LATEST MORNING EDITION—3 CENTS

The Times

LOS ANGELES

"Sell on, sell on, and on, and on."

DAY MORNING. VOL. XXXIX. APRIL 5, 1920.

MORE INCENDIARY OUTRAGES BY SINN FEIN

EXICANS STREAMING IN ON HIGH WAGE WAVE.

ds of Fabulous Pay Attract Hundreds Here; Mexico Rebuilds Railroads—Oil Activity.

BY W. D. HORNADAY.

[EXCLUSIVE DISPATCH.]

RET (Mex.) April 4.— In-] shipped into that territory by boat
ving any decrease, the through the port of Tampico. Some
Mexican laborers from of the larger oil companies are mak-
ry to the United States is ing improvements involving the ex-
penditure of several million dollars
are the passenger trains each. At this time the Tampico re-
border points filled with gion affords the biggest market in
men and children of the Mexico for American lumber and
all imbued with the idea lumber products.
wages await them in BUYING ROLLING STOCK.
other parts of the United According to Col. Paulino Fontes,
the rights of way Director General of the National
railroads are continuous Railways of Mexico, contracts have
of these people. just been closed in the United States
communities, even as far for $1,500,000 worth of rolling stock.
Guerrero, several hundred He says that an additional $1,500,-
the Rio Grande, so many 000 will be spent for cars and loco-
ing class have left that motives within the next few weeks.
and industries gen- New locomotives are already begin-
ning to arrive, and these together
the shortage of with the ones that are being re-
paired and rebuilt in the shops of
the system are expected to do much
toward solving the transportation
shortage. Negotiations are now in
progress looking to the re-establish-
ment of through Pullman service be-
tween points in the United States
and the City of Mexico. Along with
the announcement of additions that
are to be made to equipment comes
the statement that block houses are
to be built along the main line of
the system all the way from the Rio
Grande border at Laredo to the
City of Mexico. These small forts
will be situated at distances of about
ten miles apart and each will be
garrisoned by a detachment of Fed-
eral soldiers. The block house
system has been in operation for
some time on the lines of the Inter-
oceanic and the Mexican (Vera
Cruz) railroads, between the City of
Mexico and Vera Cruz.

TO ERECT REFINERIES.

[EXCLUSIVE DISPATCH.]

TAMPICO (Mexico) April 4.—Ac-
cording to F. D. Posey, manager of
the Continental Mexican Petroleum
Company, who has just returned
from general headquarters of the
parent corporation, the General Pe-
troleum Company of California, will
begin soon the construction of one
or more refineries at El Higueron,
situated just across the Panuco
River from Tampico.

If only one refinery is built it will
be of 10,000 barrels capacity with
an adjunct topping plant. In event
two refineries are erected each will
be of 5000 barrels capacity, both
equipped with topping plants. The
site for the proposed tank farm and
terminals at El Higueron is now be-
ing cleared. Pending the construc-
tion of its own trunk pipe line from
the south fields where the com-
pany's well are located, the pipe line
of the Mexican Gulf Oil Company
will be used.

The National Oil Company has
adopted an extensive development
programme for its Mexican proper-
ties. It closed four wells in the
Chijoles and Herradura fields about
three and one-half years ago. Each
of these wells is said to have had
an average production of 20,000
barrels a day. The company is now
starting a new drilling programme
and has two wells, one at Chijoles
and the other at Egradura, under
way. The Chijoles well is down to
a depth of nearly 1500 feet. The
company first purchased a terminal
site on the Panuco River, adjoining
the present terminal of the Mexican
Oil Company. Engineers are now
making a survey preparatory to the
construction of storage tanks, ware-
ves, office building, residences for
employees and a pumping plant.

MEN'S COATS COMING DOWN AND PANTS, TOO.

[EXCLUSIVE DISPATCH.]

CHICAGO, April 4.—With all the world topsy turvey, our money worth 30 cents on the dollar, strikes rampant, the government mortgaging the country up to the neck for the next twenty years and all that, there appears, occasionally, a bright spot in the dismal picture.

For instance, the new styles in clothes for young men of fashion. The joke coats, with a waist line up under the armpits and flaring skirts, such as are worn by certain tribesmen of Europe, are no longer tolerated. Also, the trousers will be within hailing distance of the shoe tops.

Fashionable coats for young men this season will be along the same lines as those worn by their fathers. They will be an inch and one-half longer and with straight lines instead of having the corset effect.

WARSHIP WILL GREET WALES.

Flagship New Mexico and Others Move to Escort England's Prince.

[BY A. P. NIGHT WIRE.]

SAN FRANCISCO, April 4.—The dreadnaught New Mexico, flagship of the Pacific Fleet, late today cleared for San Diego to meet the British battle cruiser Renown on her arrival there with the Prince of Wales aboard. The New Mexico will make her annual full-power test on the run south.

The battleships Idaho, Mississippi and Texas are expected to follow the New Mexico tomorrow. They also will conduct power tests.

BULLETINS.

[BY THE ASSOCIATED PRESS.]

SAN DIEGO, April 4.—Col. Ed Fletcher of San Diego, and G. M. Homans, State Forester, who were injured in an automoblie ccident at Escondido Friday, are on the way to recovery and are resting easy this afternoon and evening.

Use of opiates was dispensed with in both cases. Fletcher is at a local hospital and the State Forester is in a hotel at Escondido.

WOODLAND, April 4.—Bate Dewey, a farm hand, was killed and Louis Ash, a prominent land owner of Arbuckle, was probably fatally injured late today when an automobile in which they were riding struck a culvert and overturned about eighteen miles north of here.

Ash was rushed to the Woodland Sanatorium, where it was found he was suffering from a compound fracture of the skull. Little hope is held out for his recovery.

Ash is a brother of Supervisor George Ash of Colusa county and William Ash, Arbuckle banker.

SAN FRANCISCO, April 4.—Capt. Charles F. Hall, veteran Pacific Coast shipmaster and for the last four years a bay pilot, died here today. For more than two decades he was master of vessels on the Pacific Coast run. A son, Capt. W. A. Hall, is master of the steamship City of Topeka, a coast-wise vessel.

DENVER, April 4.—The Denver building trades contractors at a meeting today voted unanimously to bring an injunction suit against three buildings trades unions which struck April 1 for increased wages. The contractors assert the strike is in violation of a recent arbitration award.

TAMPA (Fla.) April 4.—As a protest against high prices, 500 citizens, dressed in overalls and caps, marched to the Courthouse square today and signed a petition pledging themselves not to buy costly garments so long as present prices prevailed. The petition appealed to the Mayor for a limit on the profits of manufacturers and retailers and charged the former with profiteering. City men today abandoned their uniforms and went to work in overalls.

DAUGHTER OF WRITER BRIDE IN WASHINGTON.

FIRST POST-LENTEN MARRIAGE TAKES PLACE TOMORROW IN CAPITAL.

[EXCLUSIVE DISPATCH.]

WASHINGTON, April 4.—The first official spring bride of the year here is Miss Frances Carpenter, daughter of Mr. and Mrs. Frank G. Carpenter, who will wed William Chapin Huntington tomorrow.

The affair is to be very brilliant in many respects. During the past winter Mr. Huntington was on duty at the Department of Commerce as commercial attache. Previous to taking that position he was attached to the American Embassy in Russia, being in that torn country during the period of Red revolution.

Miss Carpenter is known throughout diplomatic and official society in Washington as one of the young women of the new school of society —the woman who works and thinks, as well as entertains and insists upon being entertained. She is the daugther of Mr. and Mrs. Frank G. Carpenter, and readers of the Los Angeles Times will remember vividly the journalistic work of her father, whose signed articles, written from and about nearly every place in the civilized and uncivilized world, appeared in The Times magazine week after week.

Miss Carpenter has been secretary and amanuensis for her father for a number of years. She is an active member of the Junior League and recently spent six months abroad in active work for the Y.W.C.A.

French Buy German Ships.

[BY CABLE AND ASSOCIATED PRESS.]

PARIS, April 3.—German ships seized by Brazil will be taken over by a syndicate of French ship owners on payment of $25,000,000, according to the Journal, which says the matter has been definitely settled.

LANSING IN STATEMENT

Would Reorganize State Department

Says it was Unprepared for the Recent War Through Inadequate Tools.

Educators Ask to Insert a Plank in the Republican Platform.

[EXCLUSIVE DISPATCH.]

WASHINGTON, April 4.—Sweeping reorganization of the Department of State, the underlying principles of which were included in one of the last recommendations by Robert Lansing while Secretary of State, is to be undertaken by Congress.

The communication of Mr. Lansing sent to several members of the Senate Committee on Foreign Relations and the House Committee on Foreign Affairs, hitherto has been kept from the public, and has been regarded as a purely confidential communication, solely for the information of officials charged with the responsibility of effecting the proposed changes. It reveals a condition in the State Department which has startled those to whom its contents already are familiar.

While details of conditions referred to are not given as completely as it is expected, they will be when Congress starts the machinery of legislation for the proposed reorganization, many of Mr. Lansing's statements are sensational, and have created the belief in some quarters that the correspondence is connected with causes which led to the break between the former Secretary of State and President Wilson, which brought about Mr. Lansing's enforced retirement.

In the list of reasons submitted to members of Congress by Mr. Lansing for the necessity of reorganization of the State Department this language is used:

DEPARTMENT UNPREPARED.

"The war came upon the United States as a surprise because its Department of State, through inadequate equipment, had been unable to gather information showing accurately the intention of the government by which the war was precipitated. No reasonable effort should be spared to make a similar surprise impossible in the future."

Another very significant phrase appears in Mr. Lansing's letter of transmittal, in which he said:

"Such judgment, instead of being regarded, as it often has been in the past, as a place enveloped in secrecy and mystery, it should be readjusted to the new conditions by a reorganization upon the principles governing successful commercial industrial enterprises."

Mr. Lansing's recommendations contemplated centralization in the State Department of many of the functions now performed by foreign agents in the Department of Commerce.

In short, he proposed "a co-ordination of the dissemination of commercial and political data, so that the two may be considered jointly in their bearing upon each other, and utilized on the basis of the results attained through their linking together."

"All governmental activities in the foreign field," he continued, "should be concentrated in the State Department."

Accompanying his letter to the members of the Foreign Relations and the Foreign Affairs Committees, Mr. Lansing inclosed a tentative outline of his plans for reorganization of the State Department.

WANT EDUCATIONAL PLANK.

[BY A. P. NIGHT WIRE.]

NEW YORK, April 4.—A petition urging adoption of an educational plank in the Republican national platform was presented today to Will H. Hays, chairman of the National Committee, by Judson F. Wright, president of the New York State Teachers' Association; William T. McCoy, chairman of the Illinois Schools' Committee, and Olive M. Jones, president of the New York Principals' Association.

Teachers are "not attempting to dictate," Mr. McCoy said, "but with the likelihood of woman suffrage becoming a law, thus giving the vote to 80 per cent. of the 700,000 teachers in America, they feel that the most important service they can give will be to see that their vote goes to the party that most definitely pledges itself to remove educational limitations from the children of the country.

"Teachers have never been in politics, but they are alive to the situation as they never have been before and are going to the polls next November with that situation uppermost in their minds.

"This delegation represents the 32,000 teachers in Illinois and the 53,000 teachers of New York," the petition declared, and added: "We may, to some extent, claim to represent the educational forces of the nation."

"There is a great and growing deterioration in public education, caused by a tremendous loss of trained teachers," the petition stated.

"The basis of the cause of these conditions, which threaten the efficiency of education, is the deficiency in educational funds. The failure to pay teachers adequate wages, is a national sin, long confessed but unatoned.

WILSON'S REST MAY BE BROKEN

Inhabitants of the "Summer Capital" Fear that Fog Horn will Annoy.

[EXCLUSIVE DISPATCH.]

WOODS HOLE (Mass.) April 4.—There is at least one thing that may disturb the restful quiet of President Wilson's sojourn on the Crane estate at Juniper Point this summer.

It is the fog horn at Nobska Point light. Only year-around inhabitants of Woods Hole and a few summer residents have become used to the sound of the horn. The lighthouse is plainly visible from the future "summer Capitol," as Nobska Point is just across Little Harbor from Juniper Point.

There are those who say that the fog horn may prove a serious menace to the health of a patient who is convalescing or recuperating from an illness such as the President has gone through.

LATEST NEWS.

[BY THE ASSOCIATED PRESS.]

WASHINGTON, April 4.—"Insistent insinuations" that bituminous coal operators would take advantage of the 27 per cent. wage increase to miners, agreed upon by the joint conference last week to make excessive advances in prices to the public, were declared groundless tonight by the operators' association.

ALBANY (N. Y.) April 4.—Botulinus poisoning, which has caused a number of deaths in various parts of the United States in the last few months, has taken an unusual form at Dannemora State prison, according to State Superintendent of Prisons Ratigan. Thirty prisoners now suffering from the disease, it is said, are "full of electricity," their bodies acting as magnets for small pieces of metal and paper. They are thought to have become affected through eating salmon which was packed in tins, according to a report by Dr. Ransom, prison surgeon.

LONDON, April 4.—Gen. Djemlinski, who, since the departure of the American arbitrator, seems to have been the undisputed governor of Nakhichevan, Trans-Caucasia, says a dispatch to the London Times, has informed the Tartar Legation in Teheran, Persia, that 10,000 Armenians on March 16 attacked the Nakhichevan-Ordubad district from three sides, destroyed several Moslem villages and massacred the inhabitants. The fighting continued until March 24, when the Armenians withdrew. The dispatch adds that it is suggested the action of the Armenians was a reprisal for the treatment accorded a group of Armenian villages in the Akoulis region.

BANDIT AND DEPUTY DEAD AFTER BATTLE.

FATAD PISTOD FIGHT FOLLOWS ROBBERY OF MANY AUTOMOBILE PARTIES.

[BY A. P. NIGHT WIRE.]

SEATTLE (Wash.) April 4.—Police and deputy sheriffs tonight are scouring the city and neighboring county for one of two bandits who shot and killed Deputy Sheriff Ray C. Scott in a pistol battle early today in the outskirts of Seattle, following the robbery of a number of autoists and the theft of several automobiles in a series of holdups.

The bandit, who is known to the police as "Blackie," is also charged with having shot and killed Elmer Cady, his alleged partner in crime. As the two were being driven into town in an automobile commandeered by deputy sheriffs, following the battle, the bandit known as "Blackie" is said to have shot Cady and escaped during the ensuing turmoil.

SEATTLE (Wash.) April 14.—Late last night the two bandits held up five automobiles near Renton, fifteen miles from here, tied up most of the fifteen occupants and escaped with several hundred dollars in cash, driving away in the last car stopped, J. W. Thompson, an automobile stage driver, reported to the Sheriff's office here. Posses were not able to find any trace of the robbers.

Democrats Default in Montana.

[BY A. P. NIGHT WIRE.]

HELENA (Mont.) April 4.—Up to eight o'clock last night, the last night on which Presidential nominations might be filed, no Democratic candidate for President had filed in this State. There were five Republicans—Warren G. Harding Herbert Hoover, Hiram Johnson Leonard Wood and Frank G. Lowden. Gov. Sam V. Stewart filed for Vice-President on the Democratic ticket.

SET FIRES IN MANY CITIES, ATTACK POLICE BARRACKS; NUMBER OF ARRESTS MADE

[BY CABLE AND ASSOCIATED PRESS.]

DUBLIN, April 4.—Easter demonstrations in Ireland did not develop into a spectacular effort of force against the government which the adherents of the republican cause considered would be suicidal, but there was a series of outrages in many parts of the island. The malcontents put a new angle on their work when they attacked sixteen tax officers in many cities and towns, destroying the records in various ways, but mostly by fire.

The attacks against police barracks and police huts numbered thirty-five. In most of the cases the police had left the barracks for concentration points in the larger cities. Where only women and children were left in the barracks or huts the raiders gave warning of their intentions, hence there were no casualties.

At Dublin Castle tonight it was declared the destruction of the tax records would avail nothing; all citizens whose records have been destroyed will be re-assessed and their taxes are likely to be increased by the need of funds to replace the barracks and huts destroyed.

ATTACKS IN LIMERICK.

Attack on the police barracks and government offices are reported from Limerick, both town and county, and also from several places in County Clare. No casualties are reported, except for the wounding of two soldiers by John Mitchell, whom they arrested at Glenade, Leitrim county. Mitchell fired repeatedly before surrendering.

At Sligo the flag has been flying all day from the flagstaff on the admiralty pier at Queenstown. It was hoisted during the night and the pole was well greased to prevent it from being hauled down.

Ten Sinn Feiners were arrested today at Newry in connection with outrages. A message from Tullamore says a masked band into Saturday night roused from his bed a farmer and his family residing in Kings county and ordered them into the farmyard. They seated the whole family on chairs and, having compelled the farmer's son, Kieran Flynn, to stand up, fired at him, wounding him severely in the arm and abdomen. They then attempted to blow up the house and decamped.

LONDON, April 5.—The Press Association says that the authorities have received reports that more than sixty police barracks and posts, for the most part unoccupied, have been destroyed during the week-end and that two policemen were shot and seriously wounded at Ballyhaunis.

SITUATION IN BELFAST.

[BY CABLE AND ASSOCIATED PRESS.]

BELFAST, April 4.—There was no expectation of serious trouble here and the troops were not even confined to barracks Saturday night, but the authorities were alert when it was discovered that the telegraphic wires had been cut and that telephonic communication with the south generally had ceased suddenly. Later it was found that raids on the police barracks had occurred at Clough, Rostrevor, Lough and other places.

In Belfast, Sinn Feiners made attempts to burn government property. Several buildings were set afire, but without serious results. Admission to the buildings was gained by the raiders disguised as telegraph employees. They all got away safely.

When the wires were restored it was found that attempts had been made to burn the revenue offices in Dundalk.

Early Sunday seven Sinn Feiners forced an entrance into the Newry customhouse and burned all documents found. Thirty disguised men wrecked with explosives an untenanted barracks at Loughbrictland.

SAN QUENTIN "LIFER" BREAKS FROM GUARDS.

EN ROUTE TO FOLSOM HE MAKES A SUCCESSFUL DASH AND EFFECTS LIBERTY.

[BY A. P. NIGHT WIRE.]

SACRAMENTO, April 4.—John Hammond, a prisoner serving a life sentence in San Quentin, escaped from his guards at the Southern Pacific station here today while en route to Folsom prison, to which he was being transferred with seven other prisoners.

Guard Smith of the San Quentin prison, and Guard Trepper of Folsom were in charge of the prisoner. There was a dense crowd at the station as they stepped from the train, and in some manner Hammond slipped the cuff from his wrist which bound him to another prisoner, and escaped through the crowd.

One of the guards saw him going but was unable to shoot for fear of injuring some of the bystanders. He followed the convict, but soon lost sight of him.

The other prisoners were brought to the County Jail for safekeeping and the entire force of deputies turned out to search for the escaped convict. As he is well known to the police they anticipate no trouble in locating him.

Hammond at the time of his escape was wearing a dark gray suit and a dark cap. He has reddish hair, a light complexion and brown eyes.

FURIOUS SNOWSTORM FOR MIDDLE WESTERN EASTER

[EXCLUSIVE DISPATCH.]

CHICAGO, April 4.—Old Boreas, who wore out his welcome here many weeks ago, gave Chicago and vicinity a parting snowstorm of unusual severity today, and chose, of all days, Easter, upon which to display his nasty temper.

The usual Easter parade, that gorgeous display of sartorial magnificence, did not take place. The few paraders who ventured out wore rubber boots and oilskins.

Today's storm, a remarkable demonstration at this season of the year, appears to center at Cairo, Ill., and its radius is about 300 miles in every direction from that point.

Springfield, Ill., a little below the center of the State, reports snow, but below that place, the storm changes to a heavy, drizzling rain.

The snow-line extends west almost to the Mississippi River, and north far into Michigan. The tempest is traveling in a northeastern direction, and toilet was also well across the center of Indiana, but diminishing in force.

Weather forecasters say it will begin to die down at its source about midnight and will be followed by lower temperatures.

The snowfall in Chicago and vicinity was the heaviest precipitation for one day in the city history.

SNOW IN BANKS

In some places, where the gale swept around corners, the wet snow was banked two or three feet in height and the temperature hung around 30 degrees above zero, which saved enormous destruction to vegetation.

Trains in all directions are badly delayed, and in some cases stalled in deep cuts where they encountered drifts of heavy, wet snow.

Several trains were held up here until some assurance could be had that they could get outside the storm zone.

Street traffic was seriously impaired. The fact that the storm arrived on Sunday prevented tremendous congestion and confusion, as the streets were practically bare of all vehicles but cars.

Very few private automobiles ventured out and the taxicabs did a land office business.

Street cars, all running practically without schedule, were crowded to the limit.

Had the storm fallen on a work day, with hundreds of thousands of people trying to get to and from their work, and the streets full of teams and trucks, its effect would have been indinitely worse.

Just what damage has been done to vegetation is problematical. Several unusually warm days last week started buds to swelling, but the temperature dropped to 22 above zero, and put a sad crimp in the ambitious trees and shrubs. The damage in that case had been done before today's storm broke.

REPLANTING NECESSARY.

In parts of Michigan farmers were planting oats, and they will get a setback of a week at least, and will probably have to replant.

Unless a cold wave follows the storm, its effect will be beneficial rather than otherwise, upon crops already in the ground. The heavy, wet snow did much damage by breaking down small limbs of trees.

Telegraph and telephone wires do not appear to have been crippled greatly by the unusual storm, although the combination of wet snow and a thirty-mile gale means, as a rule, trouble with the wire service.

No disasters have been reported around the lakes, and it is believed all boats were in their harbors over Sunday and thus escaped a severe lashing.

NEW YORK PARADES IN RAIN.

[BY A. P. NIGHT WIRE.]

NEW YORK, April 4.—Cold, drizzling rain and skies that threatened snow, failed to prevent New York's annual Easter parade in Fifth avenue.

Gorgeous bonnets and wonderful creations, examples of the French and American modiste's art, were seen bravely defying the onslaughts of the elements. The ranks of the parade were a bit thin, but the dauntless ones, in outfits more suited for Palm Beach than Fifth avenue in the early and uncertain days of spring, stepped forth to admire and be admired.

Probably never before has more man loomed so large as a contender for sartorial honors. Not only were the young men resplendent; they were gaudy. According to quotations by New York clothiers, the very latest styles in "business" suits come to $100, while evening clothes cost at least $200.

The avenue saw suits of many colors and cuts. There were fancy-topped shoes, too, that would make a barber pole jealous. Trousers were tight, baggy, and just loose. Rainbow-hued shirts intensified the color scheme.

The women, for the most part, wore heavy fur neckpieces with their spring suits, and almost all carried gally-colored parasols. Hundreds motored to church instead of risking costly silks and satin in the rain. They presented a flash of color amid the downpour as they hurried from their vehicles to the houses of worship.

Probably the greatest throng in the history of the churches of the city crowded into the edifices for the special Easter services. St. Patrick's, the cathedral of St. John the Divine and old Trinity were crowded to capacity.

MISSOURI BLIZZARD BOUND.

[BY A. P. NIGHT WIRE.]

KANSAS CITY (Mo.) April 4.—Railroads and highways are blocked by deep snowdrifts, rural telephone service is demoralized and live stock is suffering from a blizzard which swept Kansas, Nebraska, the Texas Panhandle, Northern Oklahoma and Missouri last night and today.

Trains able to move were running hours late, and from several places trains were reported bound in by heavy drifts. The temperature brought by the northwest gale ranged several degrees below freezing.

While the snowfall apparently had diminished in most localities, freezing temperatures were reported as far south as McAlester, Okla., tonight.

Topeka, Kan., advices were that three feet of snow is lying on the level country in that State, with drifts from seven to ten feet.

CHICAGO SNOWFALL 4 INCHES

[BY A. P. NIGHT WIRE.]

CHICAGO, April 4.—Northern Illinois and portions of Indiana and Michigan tonight were in the grip of an Easter blizzard accompanied by gales and a heavy fall of snow.

The storm struck Chicago territory this morning, between three and four inches of snow falling during the day, but, according to the weather bureau, would abate during the night.

The temperature remained around 30 degrees above zero.

TURE VILLISTA CHIEF.

[BY A. P. NIGHT WIRE.]

April 4.—Col. Bor-
a member of Villa's
ared at midnight
was attempting to
and a quantity
across the interna-
six miles east
ing to a state-
Mexican authori-
lower California.
Borboa is in
Mexicali.
, was stated, was
Barranco, com-
Gov. Cantu's
picked men.
companion, it
was declared, were awaiting the arrival of a force of Villa sympathizers and expected either to start a revolt or fortify themselves in some place on the desert to await further reinforcements, before making an attack on Mexicali, in which is situated Gov. Cantu's Capitol, customs house and other governmental offices.

The Mexican authorities said Col. Borboa had in his pocket when captured a proclamation declaring himself Governor of Lower California and his companion had one announcing him to be "chief of army" of the State. The companion's name was said to be Francisco Espinosa Monteros.

HINTS AT HIDE HOARDING.

[EXCLUSIVE DISPATCH.]

WASHINGTON, April 4.—Predictions that compilation of more adequate information relative to available stocks of hides and skins will prove an important factor in reducing the cost of shoes were made yesterday by Representative Nichols of Michigan.

Mr. Nichols is chairman of the committee on census which has just approved the Kreider bill authorizing the Census Bureau to ascertain monthly the amount of raw materials and leather in the United States.

"During the war the public was led to believe that there was not a sufficient amount of leather in the country to keep the people properly shod," said Representative Nichols today. "This thought became general when announcements were made showing the requirements of the government.

"Had the Census Bureau been gathering statistics of hides and skins as it had been gathering information concerning other raw materials such as cotton, wool, iron, wheat, etc., prices would not have reached the level they did. That was the trouble—no one knew what we had in the country. The result was a big rush on the part of tanners for hides, of the manufacturers for leather and the people for shoes. The demand was enormous, and increased prices without precedent."

Tobacco Successfully Grown in Riverside County.

TOURISTS from the tobacco-producing states of Kentucky and Virginia have often speculated as to whether the wonderful soil and climate of Southern California could not successfully produce tobacco. The question was answered in Riverside county the past summer by O. K. Kelsey, general manager of the West Riverside Farms estate, when hands are located north of Riverside, its planted and gave remarkable show. Its stems and grew to definitely of the cabbage. That it can be grown in this county. The

PLAN ASSAULT ON JAPANESE BEETLE.

Regains Health and Finds Profit in Goat Dairying.

PRIMARIES IN MICHIGAN TODAY

Hoover Undercurrent Strong, Say Politicians.

Johnson Expects Substantial Industrial Vote.

Wood or Lowden may Win State, is Assertion.

[EXCLUSIVE DISPATCH.]

DETROIT, April 4.—Indications are that a heavy vote will be cast tomorrow in the Presidential preference primary.

Detroit has a bitterly-fought issue of street-car policy to settle, which will bring out an abnormal vote. The city has grown fast during the last few years, bringing in a new, untried labor vote. The women will vote for the first time in a Presidential primary.

Eyes of all the managers are cast longingly on the thirty delegates to the Republican National Convention who will be instructed for one of the candidates on a plurality vote. Under the peculiar circumstances, with Hoover sentiment an unknown quantity, no confident predictions are being made. It is felt that the fight will be won or lost in Wayne county.

Senator Johnson has developed great strength in this industrial section, but the Hoover vote may cut in on him to such an extent that either Gen. Wood or Gov. Lowden could get away with a narrow margin here, but it is privately expressed by leading politicians that Hoover may make a bigger showing than is expected. There is strong undercurrent of Hoover sentiment in this section.

Outside Detroit and its suburbs, the test lies between the splendidly organized Wood machine, which admittedly has spent a great sum in the campaign, and the solid farmer and business vote that Gov. Lowden's friends expect him to swing. Fred M. Alger, the Wood manager, says that the general can win even if he loses Wayne county. If anything, indications are that the trend has been away from Wood in the last few days.

EXPECTS PRO-GERMAN VOTE.

Senator Johnson expects to get the Irish and German vote, because of his opposition to the peace treaty. On the other hand, he is handicapped by the sentiment that exists against him in stand-pat Republican ranks because of the Hughes fiasco in California. There is a strong element of rock-ribbed Republicanism in the State, and Johnson's party regularity is looked upon with suspicion.

The campaign has been one of personalities, but there has been little mud-slinging. It is more a question of men than of issues. The League of Nations has not been widely discussed. The Hoover-Lowden attitude on that probably comes nearer expressing the sentiment of the people than the Johnson attitude. It is plain that the people want an American business executive of a forward-looking type in the President's chair.

Little interest is being shown in the Democratic side of the campaign, where Bryan, Palmer and McAdoo are on the ticket. President Wilson has developed no strength, and is making no figure in the campaign in support of any candidate. There is no talk of him as a possibility in the field.

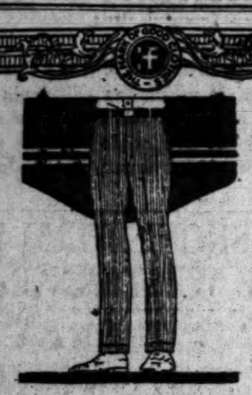

Our Daylight
MEN'S TROUSER
Department

Is a most pleasant place to select your extra pair of trousers. Here you will find a large and varied assortment of patterns and fabrics — selected by us with a view point of matching your old suit. Expert salesmen, with long experience, will serve you with most efficient courtesy, and, as you well know, everything you buy here is sold with our life-long guarantee of "Satisfaction or your money back."

SIZES UP TO 50-INCH WAIST TO CARE FOR THE EXTRA SIZE MAN.

Blue Serge Trousers
Gray Clay Trousers
Cassimere Trousers
Hard Worsted Trousers
White Flannel Trousers
Olive Drab Trousers
Full Dress Trousers

Corduroy Trousers
Khaki Trousers
Army Cloth Riding Trousers
Khaki Hiking Trousers
White Duck Trousers
Chauffeurs' Trousers
Palm Beach Trousers

Mail Orders Given Prompt Attention

Harris & Frank
437-443-Spring Street-437

OUTFITTERS OF DEPENDABILITY.

A NEW
Telephone Directory
For
Los Angeles City and County
Will Go to Press
April 20th, 1920

Only those telephones actually working on April 20th will be included in the new directory.

Please arrange for any change you may desire in present LISTINGS or ADVERTISING as soon as possible so that such changes may be completed not later than

April 20th

Southern California Telephone Company

RAINS AND FROSTS HURT COTTON CROP.

REPLANTING IN SALT RIVER VALLEY INCREASES DEMAND FOR PIMA SEED.

[EXCLUSIVE DISPATCH.]

PHOENIX, April 4.—In past years, most of the cotton of the Salt River Valley has been planted in March, to take advantage of the long growing season so necessary in securing a heavy crop of long-staple cotton. This year the broad statement is made that the farmers who have no cotton planted thus far are to be considered fortunate.

The continued rains of the past month, with several nipping frosts, have killed a large percentage of the plants that appeared above the ground and a rather general replanting is in progress. This has made an unexpected demand upon the Pima cotton seed that was being held for oil making. Possibly it is not of the quality of the planted seed, much of which had been selected carefully.

There will be no lack of high-grade seed, though there has been a demand for an additional supply of several thousand tons. There is much conjecture as to the effect the late planting will have upon the fall crop, as much will depend on the date of the first fall frost. Cold weather came early last season.

A full supply of irrigation water has been turned into the Consolidated canal on the south side, above Mesa and Chandler. Tempe had helped itself by the building of a temporary weir of boulders and brush above its old canal heading. The heading break on the Consolidated undoubtedly will diminish the south-side cotton crop from 10 to 20 per cent., unless the season proves unusually favorable. Fear is felt that a loss of about $3,000,000, may result because of shrinkage of production on that 150,000 acres of cotton in the Salt River Valley this month.

Elsewhere in the State the cotton has not been planted as early as here. In all fruit-growing sections the recent frosts have done much damage.

ST. LOUIS BLOCK SOLD TO CHOUTEAU.

YOUNG BROKER PURCHASES INTERNATIONAL LIFE BUILDING FOR CASH.

[EXCLUSIVE DISPATCH.]

ST. LOUIS, April 4.—Henri Chouteau, scion of the pioneer St. Louis family of that name, yesterday purchased the seventeen-story International Life Building and became the youngest office-building owner in the city. Chouteau, who is 30, began trading on the St. Louis Stock Exchange at 19 and during the last five years his stock promotions and brokerage business have brought him considerable notoriety.

When Chouteau first appeared on the exchange he caused a sensation by his uncanny judgment in the trend of stocks, and, despite the fact that he was only 19 years old, a clique of veteran buyers were following his leads. After a few years of trading Chouteau became the head of the St. Louis Lakewood and Grant Park Railway, an electric system which operated in St. Louis county. This investment was unfortunate and in 1901 the road was placed in the hands of a receiver and sold for junk five months later. The stockholders charged that Chouteau had failed to attend to his duties.

In 1913, at the height of his career on the exchange, young Chouteau was completely wiped out. Shortly afterwards he married Miss Jane Barnell, an heiress to her father's $200,000 estate. Miss Barnell's mother had lost heavily through investments with Chouteau, it was said.

In July, 1918, suit was filed by Mrs. Mary McKnight to recover on six promissory notes of $250 each, which, it was alleged, Chouteau had failed to pay. The suit was never heard.

In his latest transaction Chouteau paid cash for the building, which in 1907 cost $861,000 to build. He said he purchased it for an investment. It has 425 offices and an annual income of $165,000.

The original St. Louis Chouteau came here with Pierre Laclede, and the first titles to many downtown sites are in the family name.

DO BACHELOR STUDIOS AID BIRTH CONTROL

[BY A. P. NIGHT WIRE.]

NEW YORK, April 3.—Thousands of old-fashioned dwellings in Greenwich Village, Washington Square, and the Chelsea and Grammercy Park sections of New York, which have been remodeled into bachelor, studio and nonhousekeeping apartments are "fire traps," converted in violation of law and are "detrimental to good citizenship and the improvement of the human race," Frank Mann, tenement-house commissioner, declared in a statement tonight. "They may at least be termed birth control houses," he added, "since no one brings a family into them or tries to raise one."

SOCIALISTS CONTROL IN DAVENPORT, IOWA.

[BY A. P. NIGHT WIRE.]

DAVENPORT (Iowa) April 4.—Socialists elected their entire city ticket yesterday and five out of eight Aldermen. Dr. C. L. Barewald will be Davenport's first Socialist Mayor.

PORTUGAL RATIFIES PACT.

[BY CABLE AND ASSOCIATED PRESS.]

LISBON (Portugal) April 1 (Delayed.)—The Senate and Chamber of Deputies today ratified the Treaty of Versailles.

How is Your Complexion?

A woman should grow more beautiful as she grows older and she will with due regard to baths, diet and exercise, and by keeping her liver and bowels in good working order. If you are haggard and yellow, your eyes losing their luster and whites becoming yellowish, your flesh flabby it may be due to indigestion or to a sluggish liver. Chamberlain's Tablets correct these disorders.—[Advertisement.

DELAWARE IS STILL A HOPE.

Women Say Suffrage Amendment may Yet Triumph.

Leaders Claim Only One Politician Unfavorable.

Other States Expected to Consider Ratification.

[EXCLUSIVE DISPATCH.]

WASHINGTON, April 4.—When the Delaware Legislature reconvenes tomorrow, the suffrage situation, it is prophesied by National Woman's Party leaders, will have shifted in favor of the amendment.

"There is a good fighting chance for ratification by Delaware," according to Miss Alice Paul, chairman of the National Woman's Party, who arrived in Washington yesterday and will return to Dover tomorrow.

"All political influences in Delaware are lining up on the suffrage side and every day shows an accession of strength to us in the Legislature," Miss Paul said.

"Only one political leader in the State is now opposing the amendment. Dan Layton, chairman of the Republican State Committee, is still using his influence against the political freedom of the women of the nation. This in spite of the fact that his own State committee, the national committee and every Republican body in Delaware has urged the passage of the amendment."

MAY BE PIVOTAL.

Delaware may meet competition for the honor of being the final State to ratify the amendment, should it fail to act soon. The woman's party is increasing its activity in Connecticut, Vermont and North Carolina, none of which States has acted on the Federal amendment.

In Connecticut Gov. Holcomb has so far refused the special session which is necessary for ratification, although the majority of the Legislature is prosuffrage, and in spite of the fact that he has been called upon by the Republican State Convention and the Republican State Central Committee to issue the call.

Vermont is also a possibility, although here, again, the stumbling block is an anti-suffrage Governor. In North Carolina the Legislature meets in regular session in May and may act on the amendment then. The Governor and other prominent officials favor ratification.

TORNADO VICTIM HAS HIS HOME DUPLICATED.

[EXCLUSIVE DISPATCH.]

CHICAGO, April 4.—At dawn today the lot at 1320 Isabella street, Wilmette, was barren of everything but jumbled debris left by the tornado. Tonight it bore a three-room bungalow, practically complete, and James Irving and his family of three moved in.

Irving is an employee of the telephone company. For five years he had been skimping and saving to build a home. All his spare moments were employed in the work. Not counting his own labor (and he did most of the work himself,) his home had cost $1500. He put on the finishing touches on his place the day before the tornado. Then came the storm and demolished everything. His daughter, Helen, aged 10, and his son, 14, were seriously injured. Everything the family possessed was swept away.

The telephone company looked up his record of thirty years in their employ and decided to do something. Material was bought, carpenters and masons employed at big bonuses, with instructions to complete the work, and the bungalow was replaced in one day.

Fellow-employees were sent out in a big truck to clear the debris and a purse was made up to replace the destroyed furniture.

The new house is an exact replica of the one that was destroyed, brick and terra cotta.

QUAKERS ARE FEEDING CHILDREN OF GERMANY

[EXCLUSIVE DISPATCH.]

PHILADELPHIA, April 4.—In spite of the recent disturbance in Germany, the Quakers are going right ahead with their relief work for German children. As their work is nonpolitical, they are not disturbed by the situation except in so far as strikes may delay the shipping of food.

They are not interested in any particular party, and therefore are respected by all. A cable from the chief of the Quaker unit in Berlin, sent March 26 to the Friends Service Committee, Philadelphia, states:

"Feeding 57,000 children in eight cities daily. Expect to feed 200,000 in about fifty cities soon."

Garibaldi Veteran Dead.

[BY A. P. NIGHT WIRE.]

NEW YORK, April 4.—Relatives of Col. Enrico Copello, one of the youngest survivors of the famous "one thousand" who took part in Garibaldi's expedition, received word here today of his death last Friday near Genoa, in his seventy-sixth year.

FEDERAL CENSUS FOR NINE TOWNS.

Both Increase and Decrease Shown in Localities in the South.

[BY A. P. NIGHT WIRE.]

WASHINGTON, April 4. — Sheridan, Wyo., 9175; increase, 767, or 9.1 per cent.

Carthage, Mo., 10,053; increase, 570, or 6 per cent.

Frankfort, Ky., 9105; decrease, 660, or 6.3 per cent.

Steelton, Pa., 13,428; decrease, 815, or 5.7 per cent.

Natchez, Miss., 12,608; increase, 817, or 6.9 per cent.

Staunton, Va., 10,617; increase, 12, or one-tenth of 1 per cent.

Fort Smith, Ark., 28,811; increase, 4836, or 20.2 per cent.

Leavenworth, Kan., 16,901; decrease, 2462, or 12.7 per cent.

Springfield, Mo., 39,620; increase, 4419, or 12.6 per cent.

Gastonia, N. C., 12,871; increase, 7112, or 123.5 per cent.

MIDDLE WEST NEWS IN BRIEF.

[EXCLUSIVE DISPATCH.]

MILWAUKEE, April 4.—A warrant has been issued for the arrest of Emil E. Wenzell, cashier of the Atlas Flour Mills and a former instructor at Marquette University, on a charge of embezzlement. Wenzell admits defalcations of $4500 and the company officials think that $25,000 may be missing.

Agnes Freitag, 16, followed her sailor husband here from Scotland, only to be abandoned three days afterward. She is in care of the Red Cross.

Over 95,000 voters, the largest registration in the city's history, are qualified to vote next Tuesday.

ST. PAUL.

ST. PAUL, April 4.—After countless years of waiting St. Paul yesterday opened the head house of the $14,000,000 union depot. The doors were opened to the public at 1 o'clock. Mayor Hodgson, the City Council and representatives of all clubs and business organizations were present as the doors swung ajar.

Miss Gene Norwood, 13 years old, niece of M. T. Sanders, tax commissioner, is near death in a local hospital, victim of an accidental shooting. The automatic pistol responsible for her wounds was held by Hubert Hartigan, 19 years old, son of former State Insurance Commissioner John A. Hartigan. Young Hartigan was endeavoring to repair the weapon which had jamed, when the accident occurred.

According to statements of contractors, and architects high prices of building materials have arrested practically all new construction in St. Paul. Many men are being laid off by their employers.

ST. LOUIS.

ST. LOUIS, April 4.—Hyman Mandel, a plumbing contractor, died yesterday from bullet wounds inflicted by his wife shortly after midnight when he was asleep.

William J. Hemming, apartment-house owner, and a janitor employed by him, were fined $25 each yesterday on the charge of failing to maintain sufficient heat.

The jury in the case of Ursula Broderick, 16, charged with murdering her stepfather, Joseph Woodlock, has been discharged failing to return a verdict in twenty-six hours. The defendant killed her father two years ago.

Mrs. Mary Kleggett of St. Louis was among the women Irish who picketed the British Embassy at Washington.

Mrs. Claude Martin of Normandy has announced the engagement of her daughter, Miss Nancy Martin, to Stephen J. Gauin. Both are popular in society.

Mrs. Jane Leahy, chief beneficiary of the late Gen. and Mrs. J. D. MacAdaras of Paris, has applied for an order for $200,000 worth of securities deposited here.

MINNEAPOLIS.

MINNEAPOLIS, April 4.—It will be longer time between drinks in Minneapolis from now on. Minneapolis physicians who have been making out prescription blanks for liquor from now on will have to be more careful as the Federal authorities are going to catch the blanks. Several persons have had their blanks taken away from them.

Sheriff Oscar Martinson who was arrested on a charge of smuggling whisky into Manitoba and is under $5000 bond, was at his office yesterday and went over his books and says he had no intention of resigning from the office.

Edward Murphy, 59 years old, and well known printer, yesterday established a record in Minneapolis when he swam five miles in the Minneapolis Athletic Club tank. He made the distance in four hours and forty-eight minutes.

KANSAS CITY.

KANSAS CITY, April 4.—The transportation of mail by street cars to and from the local postoffice, substations and the union station, has been discontinued. The small mail cars have been replaced by forty-three big up-to-date motor trucks.

The climax of the anti-boss city campaign was held last night at a mass meeting in Convention Hall. The speakers were Matthew Foster, David Proctor, Cameron Orr and R. R. Brewster. On the programme was a film campaign argument against the bosses. Moving pictures were shown of viceresorts which the "underpaid" police department has been unable to find.

DES MOINES.

DES MOINES, April 4.—Iowa celebrated Easter in a snowstorm. It snowed hard last night in Northern Iowa and in Des Moines the ground was covered, with more promised by the weather man.

J. G. Mower, night marshal at Akron, and Wayne Yargason, aged 19, have been indicted at Lemars for assaulting three Sioux City High School girls of tender years.

Iowa Democrats in conference in Des Moines with E. T. Meredith, Secretary of Agriculture, decided to ask C. L. Herring of Des Moines to run for Governor.

Mrs. Gordon Santors is awakening at Burlington after three weeks' continuous sleep.

E. G. Erickson, wealthy farmer, was found guilty of disloyalty during the war by a jury at Ottumwa.

Examination shows that depositors in the Swearingen Bank at Kilduff, will lose $60,000, possibly more. Swearingen disappeared a month ago.

DENVER.

DENVER, April 4.—Approximately 1050 motion-picture operators, musicians, stage hands and bill posters employed by Denver exhibitors filed with the State Commission yesterday demand for a 53 per cent. raise.

Raymond Hamilton, a local theater musician, farmer and oil company officer, was arrested yesterday on a Juvenile Court warrant. His wife charged that Miss Ada Roth, stenographer, demanded a double house and privilege to share his love.

The Tabor Operahouse is playing its last vaudeville week. It will be remodeled April 10 and show motion pictures exclusively.

OMAHA.

OMAHA, April 4.—A blizzard raged all day yesterday over Nebraska, with high winds and snow. Forecast is more snow and colder.

Henry Lane Wilson and William Howard Taft made addresses in Omaha yesterday.

Victor Davis, collar salesman in Kilpatrick's, has signed a contract with the Universal Film concern in Los Angeles, because of his broad smile. He left for Los Angeles yesterday.

Thomas Casady, pastor of Ascension Church, Pueblo, Colo., has been called to All Saints' Church, Omaha, in place of Rev. Mackay, who died last week.

DETROIT.

DETROIT, April 4.—Detective O'Rourke of central station shot and killed Otto D. Gordon, aged 22, at his rooming house, 297 Brush street, yesterday, after Gordon had attempted to shoot Detective Oscar Schiede. Gordon was identified as one of the bandits who robbed the Chevrolet oil station on York street of $4000 early Saturday morning.

Justice Arthur Gordon was chosen generalissimo of Detroit Commandery, No. 1, Knights Templar.

The University of Detroit baseball schedule, published yesterday, contains two dates with the University of California, in Detroit, May 21 and 22.

INDIANAPOLIS.

INDIANAPOLIS, April 4.—Virtually all the routes included in the State Highway Commission's proposed system planned under the new highway law, which required a system reaching every county seat and city of more than 5000 population, were approved by Gov. Goodrich yesterday.

Easter marriage licenses were in great demand yesterday, forty being issued.

Persons renting homes in Indianapolis are paying approximately $4,308,000 a year more in rents than they did two years ago.

IRON MAN IS NEEDED FOR A TRIP TO MOON.

PROFESSOR HAS APPARATUS READY BUT SAYS LANDING WILL BE A SHOCK.

[EXCLUSIVE DISPATCH.]

CHICAGO, April 4.—"I have nine applications from men in different parts of the country who are anxious to attempt the trip to the moon via the sky rocket plan, but they are human and will not do.

"The first man to make the trip must be of iron to withstand the shock of landing."

Prof. Robert H. Goddard, of Clark College, Worcester, Mass., was in Chicago yesterday. He is the inventor of the multiple barreled, sixty plus horse-power augmented and magnified rocket which is expected to reach the moon and possibly other planets.

Prof. Goddard says propulsion of his rocket will be by means of a series of rapid explosions throughout the journey which will counteract the force of gravitation that would draw the rocket back to earth.

A rocket weighing 1200 pounds started at sea level at a speed of 7000 feet per second and increasing its speed fifty feet per second as the hundreds of charges exploded would weigh one pound when it reached the moon.

He has completed working models by means of the $5000 fund granted by the Smithsonian Institution for the experiment. An additional $100,000 is needed to construct the actual rocket, which is to be sent on its weird trip into space.

DEMOCRATS FAIL TO INSTRUCT DELEGATES.

[BY A. P. NIGHT WIRE.]

ST. PAUL (Minn.) April 4.—Minnesota Democrats in county conventions yesterday failed to make recommendations as to Presidential candidates. With 1015 of the 1072 delegates who are to compose the State convention at Minneapolis next week accounted for, only five were given any instructions as to national standard bearer. The Clearwater county gathering indorsed the aspirations of Gov Edwards of New Jersey.

Shortly before midnight reports had been received from seventy-nine of the eighty-six State's counties. In thirteen no conventions were held.

Woman suffrage was indorsed in numerous counties and women took prominent parts in today's gatherings, obtaining the selection of enough members of their sex to constitute about one-third of the State convention. Several delegations will come to the Minneapolis gathering with women as chairmen and in half a hundred cases women were chosen secretaries of the county delegations.

This new element in the situation also worked to influence the make-up of the State delegation to the San Francisco national convention in June. As a consequence, Mrs. Peter Olesen of Cloquet, Minn., a suffrage leader in Minnesota for several years, was indorsed frequently as one of the four delegates-at-large.

BABY EATS PAPERS IN ADOPTION CASE.

[EXCLUSIVE DISPATCH.]

CHICAGO, April 4. — Dorothy May Korbel liked her adoption papers so well that she ate them.

The deputy Sheriff, with drooping black mustache, coldly piercing eye, shiny star and other properties of his office and authority, shoved "the papers" into the chubby hands of his prisoner, who is 4 months old.

"You got to come along with me to answer this summons," he said sternly, as required by the law.

Dorothy May closed in on them and while the deputy Sheriff was making additional arrangements, she got in some fast and thorough work with her young jaws. When the astonished officer saw the destruction the baby was chuckling and providing tremendous activity with fat arms and legs.

"I guess it's all right," said the stern minion of the law. "Anyway, I can't bawl out a baby."

New papers were provided and Dorothy May Korbel soon thereafter became Jane Frances Rittenhouse. Mr. Rittenhouse is secretary of the Rittenhouse-Embree Lumber Company. The mother of the baby is seriously ill in a hospital and readily agreed to the adoption of her child by the childless millionaire couple.

EVERY MORNING IN THE YEAR. Los Angeles Times. New Times Bldg., First and Broadway.

85 Cents per Month DELIVERED BY CARRIER. Daily—At Hotels and on Railway Trains. Daily—Streets, News Stands, local branches. Sunday—On Streets and News stands.

These rates do not apply to mail subscriptions.

Daily and Sunday Times and Illustrated Magazine by carrier, Yearly, $10.40; Monthly, 85 cents. By Mail, in Postal Zones 1 to 4, including California, Arizona, Nevada, Utah, Yearly, $10.00; Monthly, 85c. In Zone 5, including Colorado, Montana, New Mexico, Oregon, Washington, Yearly, $11.00; Monthly, 91.00. In Zones 6 and 7, balance of States, Canada and Mexico, Yearly, $12.00; Monthly, $1.00. POSTAGE PREPAID.

Entered as second class matter, December 4, 1891, at the Postoffice at Los Angeles, Cal., under the Act of March 3, 1879.

MONDAY MORNING, APRIL 5, 1920. Vol. XXXIX.

ARMORED TRIPLANE IN SUCCESSFUL TRYOUT.

[BY A. P. NIGHT WIRE.]

DAYTON (O.) April 4.—Army officials at McCook experimental aviation field last night described as "entirely successful" the first test flight of a new specially designed armored triplane.

The flight lasted half an hour, during which the ship was maneuvered over McCook Field and a short distance into the country.

One difficulty encountered, army officials said, was the failure of the radiators to function properly, causing the engines to become heated. They declared this could be easily remedied and the plane will make another flight next week.

Vital parts of the plane are protected by heavy armor and the fense it has a cannon and machine guns.

Joffre to Visit Spain.

[BY CABLE AND ASSOCIATED PRESS.]

MADRID, April 3.—Final arrangements have been made for the approaching visit of Marshal Joffre to Spain. He will greet King Alfonso either at San Sebastian or Irun, proceeding afterwards to Madrid, where the principal event in honor will be a floral festival.

Wiley B. Allen Co.

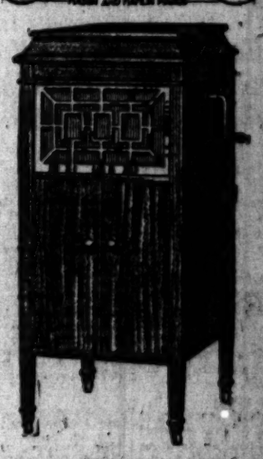

$115 WHILE THEY LAST $115

Nowadays when shopping we frequently take what we get rather than what we want.

Here is an opportunity to get *what you want* and at a price that cannot be duplicated. After our present stock of this style is exhausted, the lowest priced Brunswick will be $125.00.

We have sold hundreds of this style (see illustration) and strongly urge all interested to place an order at once. *(Note: If duplication should show only one door.)*

You may have records, too, on the following plan:

Brunswick	$115
Records	25
Total	$140

$20 Down, $10 Monthly

If you can't call, send First Payment and

Name .....

Address .....

We Prepay the Freight.

416-418 SOUTH BROADWAY

PIANOS PLAYER PIANOS MUSIC The Wiley B. Allen Co. VICTOR TALKING MACHINES RECORDS

MASON AND HAMLIN PIANOS

OTHER STORES: SAN FRANCISCO, OAKLAND, FRESNO, SAN JOSE, SACRAMENTO, PORTLAND, ORE.

E&W

EARL & WILSON

THIS mark on a collar or shirt is your assurance of correctness in style, quality in fabrics and excellence in workmanship—*and yet it costs no more.*

Troy wasn't known as the collar city of the world when Earl & Wilson started making collars there in 1867. Today it is. And Earl & Wilson merchandise is known as "Troy's Best Product."

EARL & WILSON
Troy, N.Y.
makers of
Collars & Shirts

Los Angeles Times. DAILY DISCOVERER...
New Times Bldg., First and Broadway.
Month { Daily—At Hotels and on Railway Trains. Daily—Streets, News Stands, local territory. Sunday—On Streets and News Stands.
...ready to mail subscriptions.
...Times and Illustrated Magazine by carrier, Yearly, ... Week, in Postal Zones 1 to 8, inclusive. Daily, ... Sunday, $3.00. In Zone 8, including Colorado, Arizona, Nevada, Montana, Yearly, $11.00; Monthly, $1.00. In Canada and Mexico, Yearly, $15.00; Monthly, $1.50.
...matter, December 6, 1891, at the Postoffice at Los Angeles, ... under the Act of March 3, 1879.
...NG, APRIL 5, 1920. Vol. XXXIX. No. ...

...PLANE IN ...IL TRYOUT.

...ur Army ...experimental ...flight demolished as ...the first test ...specially designed ...

...half an hour, ...ship was man... ...ock Field and a ... the country. ...countered, army ...he failure of the ...ersion properly.

...ls recruits from Amer... ...to have cause for "grouch." ...They enlisted in 1917. They ...ought up by that wave of en... ...for France and subject ...the East. Some hoped ...for service in Poland, "their ...d so Poland the world over ...simply. Or those of non-Po... ...blood were touched by that ...ering other adventure that in ...men uprooted the youth of the ...

...on arriving in France these ...men met their first disillusion... ...they say, when pay became ...ular or uncertain. Mutiny made ...ing soon or twice, one regi... ...refusing to enter the trenches. ...ame the armistice. ...k to the United States for ...ish ran through every

...LS TRIALS OF POLE ARMY.

...of Discontent Among ...rican Recruits Related.

...Wistfully Watch De... ...parture of Ship.

..."America" Wish Grips ...Gen. Haller's Men.

BY THOMAS STEWART RYAN.

[BY CABLE AND ASSOCIATED PRESS.]

WARSAW, March 21 (via Berlin) —The first ship repatriating men in the Polish army has left with longing eyes watching the shore. Many western men on the boat, though of long Polish ancestry, are sick of Poland and years ...

causing the engines to become overheated. They declared this trouble could be easily remedied and the plane will make another flight ... next week.

Vital parts of the plane are protected by heavy armor and for defense it has a cannon and three machine guns.

Joffre to Visit Spain Soon.

[BY CABLE AND ASSOCIATED PRESS.]

MADRID, April 3.—Final arrangements have been made for the approaching visit of Marshal Joffre to Spain. He will greet King Alfonso either at San Sebastian or Madrid, proceeding afterwards to Barcelona, where the principal event in his honor will be a floral festival.

Haller regiment. But Poland called them to fight on her soil. There was discontent and some desertions, but for the most part the men were moved by curiosity to see the land of their fathers.

Their pay was to be in francs. Now the franc at present is worth 11.40 Polish marks, but the men were paid, when at all, at the rate of 2.50 marks to the franc. As a matter of fact, however, it is hard to find one who recently has been paid.

HALLER ARMY IS SCATTERED.

Following the coolness between Generals Pilsudski and Haller the Haller army went out of existence as a distinct unit. The men at first were withdrawn altogether from the fighting front, but later were distributed among the troops of Pilsudski, mainly in Volhynia and Podolia. Now, though still wearing the French horizon blue and square blue caps they may be found all along the line, serving as infantry, cavalry, tank corps or anything else. I have seen them in Kaminiets-Podolsk and Dvinsk, the two extremes along the Polish front.

Discontent grew so keen among them that the Polish command first took to dividing the American companies and scattering the boys thinly among the troops who did not speak English and latterly to giving some heed to those who clamored loudest for discharge. Here the real tragedy of the affair began. The men had reached such a state of discontent with the Bolshevik war and underpayment they accepted discharge at any cost. This began six months ago on a limited scale.

One man, 48 years old, who came from the West, arrived in Warsaw in a pitiable state of starvation. He was so weak from hunger he walked with a cane. He told how he had heard of a job in Poland and with this prospect requested and secured his release. In order to do so he had signed a paper absolving the Polish army from all obligations. He was to pay his passage to the United States. Of course, this job failed to materialize for Polish industry is greatly crippled, to say the least. The man found himself in the Warsaw streets in winter without even a shirt under his light uniform coat.

A soldier in like straits in Warsaw said he had a wife and three children in Chicago and that his wife was taking in washing. She had used up their little capital during the long months of his failure to get passage. Many officers of American birth are in the same plight. After serving with distinction with the French, two of them were obliged to beat their way to Danzig and to work for their passage, some by stoking coal.

DR. BUTLER SPEAKING ON AMERICANIZATION.

[BY A. P. NIGHT WIRE.]

BUFFALO, April 4.—Dr. Nicholas Murray Butler, speaking here tonight on Americanization, declared every child and every alien should be groomed in the principles of our government so thoroughly that not merely assent be given to such principles, but that an ardent belief be aroused as would cause a man to defend those principles with his life. The speaker concluded:

"Government must really govern: authority must rest somewhere and revolt against the authority of government in a republic is very different from revolt against authority in an autocracy.

"No system of government will last that does not rest upon the conviction and affection of men. If our great experiment were to fail, there is no one wise enough to know in what direction to look for progress."

THREE STATE SCHOOL LAND SALES IN APRIL.

[EXCLUSIVE DISPATCH.]

SACRAMENTO, April 4. — State Surveyor-General Kingsbury today announced that State school lands will be sold at public auction in Ventura, Santa Barbara, and San Benito counties, beginning April 19. The sales will be held on the following dates, at the Courthouse in the respective towns: Ventura, April 19; Santa Barbara, April 20, and Hollister, April 22.

FEAR GENERAL CHICAGO TIE-UP.

Seven Hundred Rail Men Walk Out in Windy City.

Demand Higher Pay; Stock Shipments Diverted.

New York Harbor Workers to Hold Conference.

[BY A. P. NIGHT WIRE.]

CHICAGO, April 4.—Railroads in the Chicago area face the possibility of a general tie-up of terminal operations before Monday as a result of the strike of 700 switchmen on the Chicago, Milwaukee and St. Paul Railroad, declared illegal by Brotherhood of Railway Trainmen officers, and the walkout of 350 switchmen employed by the Chicago Junction Railroad, a belt line serving the stockyards.

All switchmen in the Chicago railroad district would walk out unless demands of the strikers for a wage increase were granted, according to John Grunau, president of the Chicago Yardmen's Association, declared an outlaw union by brotherhood officers.

Such a walkout would involve 16,500 men. As a result of the strikes, the Chicago Live-stock Exchange warned stock handlers against shipping live stock to Chicago before consulting railroad agents concerning a possible embargo. Three thousand cars of stock en route to Chicago were diverted to other cities, it was said.

WANT INCREASED PAY.

Officers of the Yardmen's Union said the strikers demanded the reinstatement of President Grunau, an hour for foremen, 95 cents for switchmen, time and a half for overtime and double time after eight hours' overtime. Foremen now receive $5.23 a day and switchmen $5, according to the union.

R. B. Greer, vice-president of the Chicago, Milwaukee and St. Paul Railroad, said today that the company would not recognize the strikers or negotiate with them.

Three hundred switchmen employed in the Chicago and Northwestern Railroad yards and about 200 Illinois Central switchmen struck today and tonight, partly tying up freight traffic on those roads, officers said.

Other railroads in the Chicago district also were affected by the strike, it was said. Demands for the same wage increase asked by the striking switchmen on the Chicago, Milwaukee and St. Paul and the Chicago Junction Railroad were made.

Passenger traffic was not affected, railroad officers said.

HOLD CONFERENCE.

[BY A. P. NIGHT WIRE.]

NEW YORK, April 4.—The strike of New York harbor workers may be brought before a general conference of strikers and the General Managers' Association of the Railroads, as the outcome of a conference late today between union leaders and officials of the New York Central Railroad, it was indicated last night.

"Nothing definite" was accomplished at this meeting, it was announced, but labor leaders expressed themselves favorably toward such a conference.

Although the railroads placed a general embargo on export freight through New York today, officials of the roads said there was no reason to fear a food shortage. Union leaders last night asserted that the Brotherhood of Railway Trainmen "stands ready to join them in the strike," upon the assumption that loss of the eight-hour day demanded by the marine workers would deprive the railroad workers of the eight-hour day.

NEW YORK, April 3.—J. J. Mantell, general manager of the Erie Railroad and chairman of the subcommittee of the managers' association, last night announced the temporary embargo placed on perishable freight had been lifted.

SEEKS TO CURTAIL COSTLY PUBLICITY.

SMOOT MEASURES WOULD RESTRICT GOVERNMENT PRESS AGENTS.

[EXCLUSIVE DISPATCH.]

WASHINGTON, April 4.—Departmental extravagance, particularly in the output of publicity, has received another wallop in the adoption of two severe measures attached by the Senate as riders to the legislative, executive and judicial appropriation bill.

Senator Smoot of Utah, who is leading the warfare on governmental waste, is the author of the two riders. One of them would place still tighter restrictions on government press agent activities. It would forbid not only the publication of all governmental journals and magazines, but also would stop mimeograph "handouts," which have been issued in such abundance by various departments in recent years, without specific authorization of the joint Congressional committee on printing.

Armed with such authority, the joint printing committee is of the opinion that it not only can save much valuable print paper at a time when it is extremely scarce, but that it can also curtail the waste of thousands of dollars of expenditures on administration press agents' salaries.

The other rider transfers to the jurisdiction of Congress the bureau of efficiency which heretofore has been a part of the executive branch of the government. Many times when departmental heads have asked large appropriations for clerk hire and other administrative expenses, Congressional committees have been unable to satisfy themselves of the need of such sums and at the same time have been reluctant to deny such requests.

With the bureau of efficiency directly responsible to Congress it is believed that Congress can obtain expert information on actual departmental needs and that the leading down of the pay roll with superfluous employees can be prevented.

Steel Company President Dies.

[BY A. P. DAY WIRE.]

BUFFALO (N. Y.), April 4.—Charles H. McCullouch, Jr., president of the Lackawanna Steel Company, died yesterday in Baltimore, according to a telegram. McCullouch was appointed president January 1, 1918.

[Number four of a series of actual experiences—"If a Trust Company Had Served"]

He Didn't Take His Lawyer's Advice

MR. D. and his wife had two daughters, but no sons. They took into their home a young boy who, although he was never legally adopted, was considered a member of their family.

When this boy was sixteen years old, Mr. D. made his Will, the terms of which provided that the wife, in case she out-lived him, should have a life use of the property, after which it was to be divided equally between the two daughters and the boy.

Within a few years Mr. D. passed on. His wife survived him only a short time, leaving the boy, then about 21, with an undivided one-third interest in a $50,000 estate. The inheritance came too early in his life for the boy to use wisely, and he soon developed habits and associates which dissipated his fortune in a few years.

Mr. D. had been advised by the attorney who drew his Will that the boy's share of the estate should be placed in the hands of a Trustee, but his confidence in the boy was so great that he did not heed the advice.

If Mr. D. had followed his lawyer's suggestions, and appointed a competent Trust Company, such as the Los Angeles Trust and Savings Bank, Trustee under Will, they would have been able to prevent dissipation of the boy's inheritance at least until he was old enough to have learned *how* to use his wealth.

They would also have been able to guide the boy in the formation of habits that would have saved not only his money, but his character.

LOS ANGELES TRUST AND SAVINGS BANK
"The Bank for Everybody"
SIXTH AND SPRING STREETS

NE. SOUTH MAIN STREET
SECOND AND SPRING STS.
HUNTINGTON PARK

PICO STREET AND GRAND AVE.
SEVENTH ST. AND CENTRAL AVE.
AVALON, CATALINA ISLAND

Member Federal Reserve System

WEEKLY COTTON MARKET REVIEW.

[EXCLUSIVE DISPATCH.]

HOUSTON, April 4.—The cotton market, which closed Friday and Saturday owing to the Easter holidays, prior to the closing showed considerable liquidation or even-up trading, as with the present unsettled situation traders were not inclined to remain heavily committed on either side of the market over a three-day holiday.

Thursday there were evidences of renewed covering and trade buying in the big future markets, based on good cables and reports of general rains over the growing belt, with excessive rains in the central part of the belt and in North Texas. Throughout Texas the weather has been too cool for the best progress of the crop. The foreign exchange situation is showing considerable improvement, sterling rates advancing and German marks improving over recent deals, causing a feeling of optimism regarding foreign business. There has been a better tone to the Liverpool market in the last few days.

The spot demand is reported by local dealers to be holding up strongly, with more call for the lower grades, although the actual sales for the week are small, indicating that holders are not anxious to turn loose even at the present level. Quotations Thursday on middling here was 42.50c, which is within a few points of the highest price on record on this market.

There is said to be considerable stock of low-grade cotton held in Texas, and traders were interested in a statement this week by Senator Smith of South Carolina that misleading statistics on cotton stock on hand were being circulated. The Senator said that more than 1,000,000 bales unfit for spinning were being carried in the figures of stock available for manufacturing purposes. Cotton is being freely ginned in South Texas, despite the cool weather. The danger of labor shortage on cotton farms is virtually passed, as hundreds of Mexican laborers are flocking across the border looking for work since the ban on immigration has been suspended. The Texas Chamber of Commerce is aiding in the distribution of these laborers, who have become so numerous as to be a burden on a number of cities in Southwest Texas.

Gov. Hobby and the Texas delegation of cotton farmers from the districts infested by the pink boll worm are en route to Washington to conferences called by the Federal Department of Agriculture to devise means of meeting the menace of the pest.

SERBIAN RELIEF IS PRAISED BY HOOVER.

WELFARE EXPERT AND RED CROSS CHAIRMAN COMMEND ASSOCIATION WORK.

[EXCLUSIVE DISPATCH.]

NEW YORK, April 4.—Expert opinion of the work being done by the National Birthday Committee, Serbian Child Welfare Association, New York, is furnished from such able critics as Herbert Hoover, chairman of the American Relief Administration, and Livingston Farrand, chairman of the American Red Cross. Mr. Hoover says:

"Your highly specialized type of relief work performs a definite and useful service. In our operation we have not been able either to command the means or to accumulate the personnel necessary to apply intensive work over the enormous territory covered by our operations, and we have been forced to be content in averting actual starvation among the adults and supplying a supplementary meal to the undernourished children. We must leave it largely to such organizations as yours to carry out educational welfare work which will leave the Serbian people with a better understanding of the necessity of properly conducted medical and sanitary organization."

RED CROSS TO WITHDRAW.

From the chairman of the American Red Cross comes the following commendation:

"The Red Cross is watching your work with all the more interest and solicitude because of the fact that our policy of operation being based upon emergency relief will probably necessitate the practical withdrawal of the Red Cross from Serbia in the not distant future. The work of your association touches so closely the work of the Red Cross that we have welcomed the co-operative spirit in which you have carried it on, and we sincerely trust that you will obtain the necessary funds to extend your field and to remain as long as may be necessary to express American sympathy and co-operation with the Serbian people."

These are able critics of welfare work, and yet an even better witness is the success of the work itself. The Serbian Child Welfare Association, although but recently launched with the definite ideal of welfare work for Serbia, has grown in a few short months from an organization with a small personnel at Skoplje and Chachak, to a system embracing centers at Krushevats, Zajechar, Rajanje, Vishegrad and Vrnjatchka Banja and other places. This speaks highly for the value and weight of the purpose involved. Greater and greater expansion will come with more and more funds.

Roger Sullivan Out of the Game.

[EXCLUSIVE DISPATCH.]

CHICAGO, April 4.—Sickness and the nearness of death have accomplished that which politicians have failed to do ever since Roger C. Sullivan became leader of the Democratic party in Illinois thirty years ago.

He has just successfully passed the crisis of death from bronchial pneumonia, and an ulcer on his bronchial tubes. His condition is so critical that he has virtually retired as Democratic leader. For the first time in years he will not lead the Democratic delegation to the San Francisco convention.

John F. O'Malley, who takes his place alongside of George Brennan as the confidant and political leader in the know with Roger, is authority for the information and other political leaders and neighbors confirm him.

READY FOR THE "FLU" GERM?

You need not fear him if you keep the blood clean and the bodily functions active and efficient by eating a food that gives "high resistance." Shredded Wheat Biscuit gives high resistance against disease-germs because it is so rich in blood-making, tissue-building material and is so easily digested. The most real food for the least money. Two Biscuits with hot milk (or hot water) make a nourishing meal for a few cents.

First in Flavor! Unsurpassed in Quality and Economy!
The thrifty housewife buys

M·J·B

"THE QUALITY COFFEE OF AMERICA"
in the 5 pound vacuum can

You take no chance. Our worth while guarantee protects you: "Your grocer will refund the full price you paid for M.J.B. Coffee if it does not please your taste, no matter how much you have used out of the can."

M·J·B·COFFEE
Also sold in one pound and three pound vacuum cans
M. J. BRANDENSTEIN & CO.
Office and Warehouses: 300 Avery St., Los Angeles

WHY ?

WHY ?

Wiley B. Allen Co.

5 WHILE THEY LAST $115

...when shopping we frequently take what we can ...hat we want.

...opportunity to get *what you want* and at a price ...duplicated. After our present stock of this style is ...west priced Brunswick will be $125.00.

...sold hundreds of this style (see illustration) and ...interested to place an order at once. *(Note: Illustration only one door.)*

...have records, too, on the following plan:

...swick	$115
...Records	25
Total	$140

Down, $10 Monthly

...you can't call, send First Payment and

...

We Prepay the Freight.

...-418 SOUTH BROADWAY

Wiley B. Allen Co. TALKING MACHINES RECORDS
PIANOS AND PLAYER PIANOS

...SAN FRANCISCO, OAKLAND, FRESNO, SAN DIEGO, SAN JOSE, SACRAMENTO, PORTLAND, ORE.

...& WILSON

...mark on a collar or shirt is your ... of correctness ...quality in fab... excellence in ...ship—*and yet it* ...re.

...n't known as ...r city of the ...hen Earl & ...tarted making ...here in 1867. ...s. And Earl & ...herchandise is "Troy's Best

...& WILSON
Troy, N.Y.
...kers of
Collars & Shirts

NEW VICTOR RECORDS

for April—Now at The Birkel Co.—

18651—Venetian Moon—Fox Trot. (Saxophone, Xylophone, Piano)	All Star Trio	10-in.
Syncopa—One-Step	All Star Trio	Price $.50
18656—In Your Arms—Medley Fox Trot	Selvin's Novelty Orchestra	10-in.
That Naughty Waltz	Jos. C. Smith's Orchestra	Price $.50
18654—Bo-La-BO—Fox Trot.	Paul Biese and his Novelty Orchestra	10-in.
Harem Life—Fox Trot.	Paul Biese and his Novelty Orchestra	Price $.50
18174—Sweet and Low	Elsie Baker	10-in.
A Southern Lullaby	Elsie Baker	Price $1.00
74011—Quartet in F Major—Lento ("American" Quartet)	Dvorak	12-in.
FLONZALEY QUARTET		Price $1.50
87297—In the Sweet Bye-and-Bye	Bennett-Webster	10-in.
ERNESTINE SCHUMANN-HEINK, Contralto		Price $1.00
74018—Herodiade—Vision Fugitive (Fleeting Vision)		12-in.
Reinald Werrenrath, Baritone—In French.	Massenet (Mahn'nek)	Price $1.50
87288—Zaza-il Bacio (The Kiss)		10-in.
GERALDINE FARRAR, Soprano; GIUSEPPE DE LUCA, Baritone—In Italian	Leoncavallo	Price $1.50
64855—Los Ojos Negros (Black Eyes)	F. M. Alvarez	10-in.
RENATO ZANELLI, Baritone—In Spanish		Price $1.00

Geo. J. Birkel Co.
"The Steinway House"
446-448 South Broadway

Columbia Dealers — Victor Dealers

DEPENDABLE DENTISTRY

Dreading the dentist, my patients tell me, is a thing of the past. Formerly people walked the streets for days suffering with toothache getting their nerve up to go to a dentist. With Dr. D. E. Foster's system there is no pain—even in the most difficult extraction—toothache is relieved at once. Your work is finished up in a few sittings and in a business-like manner at a surprisingly small cost.

IF YOU WEAR A PLATE, WEAR A GOOD ONE

Scientific Plate Construction

Absolutely PAINLESS Methods

The natural expression of the mouth is lost, following extraction of the teeth, through the sinking inward of the lips and cheeks from the positions which gave the face its expression.

Dr. Foster's Artificial Restoration should be considered a life-time investment, and instead of detracting from the character of the face, as conventional forms of teeth almost invariably do, actually enhances and strengthens all that is fine and indicative of the individuality of that face.

The Foster Replacement is distinguished for mechanical accuracy, extending as it does every advantage of a perfect set of teeth.

X-RAY SPECIALIST — EXAMINATIONS FREE

DR. D. E. FOSTER
Orpheum Theater Building, 636 South Broadway

Marcell

AGAIN
At Your Service
WITH A
WONDERFUL DINNER
At the
TERRACE
And Also
Dance with Marcell
New Nine-Piece JAZZ Orchestra
Direct from
New York

Ladies' Hand Bags

Our display of Ladies' Hand Bags shows a great variety of beautiful, serviceable, convenient and desirable creations—bags for every purpose and to harmonize with every ladies' outfit. The finishing touch is added when a nice stylish bag is purchased from our splendid assortment.

The wonderful varieties of silk bags please and delight those who have inspected our new and bewildering display.

Our hand bag business has increased to such an extent that now we feel justified in obtaining unusually large quantities of fine bags for your selection. Buying direct from the manufacturers, we save about 20 per cent, which saving you get when you purchase from us. This advantage in connection with the knowledge that you are certain of getting a good quality bag is worthy of your consideration.

Our display consists of Fine Leather Bags made of Seal, Morocco, Calfskin, Walrus, Patent Vachette, ranging in prices from $2.50 up to the most elaborate.

We are showing new numbers in the thoroughbred Cordova and hand-tooled art leather bags ranging upwards to $50 apiece. We specialize in silk bags for $3.75, $5 and $10 apiece and show wonderful values at those prices.

When you think of Hand Bags please associate that thought with the Indestructo Luggage Shop, because this is the home of good quality bags at the best values obtainable.

Now is the best season of the year to get a new bag for your new outfit and our splendid shop is the place where you will find just what you want.

Note—We are not associated with any other store.

INDESTRUCTO
LUGGAGE SHOP
224 West Fifth St., Adjoining Hotel Alexandria

GIVES JEWELRY TO PAY HUSBAND'S DEBTS.

[BY A. P. NIGHT WIRE.]

CHICAGO, April 4.—A diamond bracelet and a necklace valued at $1800, the property of Mrs. Law Morris, wife of a partner of Marcuse & Co., a brokerage house, was turned over to the receiver for the firm yesterday by the order of Federal Judge Landis.

Mrs. Morris was subpoenaed to appear in court after her husband had admitted to the judge that he had purchased the jewelry for her.

"It has turned out that Marcuse & Co., is hopelessly insolvent," Judge Landis said to Mrs. Morris. "It develops that Marcuse and your husband are the only men liable. The jewelry he has given you has been purchased with money belonging to other men and women. Under these circumstances, do you wish to keep it?"

Mrs. Morris answered in the negative and Judge Landis entered an order authorizing the receiver to accept the jewelry and also several bank accounts kept by Mrs. Morris.

AGITATORS THREATEN NATION-WIDE STRIKE.

[BY A. P. NIGHT WIRE.]

NEW YORK, April 4.—Plans are being worked out for a national strike of 4,000,000 trades unionists "to head off a suspected move by employers in leading industries to abolish the eight-hour day," William A. Maher, vice-president and secretary of the marine workers affiliation, and one of the leaders of the harbor strike, announced officially tonight.

He said complete plans would be submitted to Samuel Gompers and the executive council of the American Federation of Labor.

The Times Free Information Bureau
619 South Spring Street

THE TIMES FREE INFORMATION AND RESORT BUREAU is for the accommodation and benefit of persons seeking interesting routes of travel, desirable hotels and rest, recreation and recuperation at the seashore or in the mountains.

Particulars are furnished by competent attendants and by correspondence to the general public regarding rates and attractions of railroad and steamship lines, hotels and pleasure and health resorts. Descriptive circulars and transportation literature are kept on hand for inspection and distribution. This service is absolutely free. Literature may also be obtained at the New Times Building, Broadway at First street.

PERSONS CONTEMPLATING VISITING LOS ANGELES ARE PRIVILEGED TO HAVE THEIR MAIL ADDRESSED TO THE BUREAU.

Resorts

AT
BEVERLY HILLS HOTEL
AND BUNGALOWS
THERE ARE A LIMITED NUMBER OF ACCOMMODATIONS THAT CAN NOW BE SECURED

- IF -

YOU CAME TO CALIFORNIA TO ENJOY ITS PLEASURES AND SUNSHINE IN THE OUT-O-DOORS—YOU WILL FIND YOUR EVERY WANT REALIZED AT THIS

POPULAR RESORT HOTEL

WHERE THERE IS NO LULL IN SPORTING AND SOCIAL LIFE

Where There Is Afforded All the Advantages of SUBURBAN—CITY—SEASHORE—and MOUNTAIN LIFE

2 Golf Courses, Tennis Courts, 40 Saddle Horses, Surf Bathing Parties, Musical Concerts, Dancing, Polo. No end of picturesque winding bridle paths, Motor Highways. A climate like that of Southern France.

Phone for Accommodations to
STANLEY S. ANDERSON, Mgr. 60304

ARLINGTON HOTEL
SANTA BARBARA

An absolutely Fireproof Hotel—All Outside Rooms, affording plenty of light and air—Headquarters for Tourists from all parts of the world. (Private lavatory attached to every room.) Ideal climate the year round. Automobile road is now perfect, 3½ hours' run, Los Angeles to Santa Barbara. Unexcelled facilities for care of automobiles in hotel grounds.

C. P. DUNN, Lessee.

The Most Attractive and Sporties! Golf Links in California

Venice TWO GREAT EVENTS
ALL FOOLS' CARNIVAL, SAT., APRIL 3.
FASHION SHOW, SUNDAY, APRIL 4.

Low Rates and every comfort at Alpine Tavern Mt. Lowe by Pacific Electric. 2 hrs. from Los Angeles

Los Angeles Hotels and Apartments

Hotel Stowell
414-416-418 SOUTH SPRING ST.
EUROPEAN PLAN WITH PRIVATE BATH
CAFE OF POPULAR PRICES IN CONNECTION
$2.00 to $5.00 "Rest easy at the Stowell"

Steamships

CUNARD-ANCHOR

Passenger and Freight Services.

Franconia	New York to Patras, Dubrovnik and Trieste	Apr. 14
Ragusia	New York to Plymouth, Hamburg and London	Apr. 15
Carmania	New York to Plymouth, Cherbourg and Liverpool	Apr. 15
Royal George	New York to Plymouth, Cherbourg and Southampton	Apr. 16
Columbia	New York to Londonderry and Glasgow	Apr. 17
Mauretania	New York to Cherbourg and Southampton	Apr. 24
R. M. S. Victoria	New York to Liverpool	Apr. 24
Carmania	New York to Liverpool	May 15
Vauban	New York to Liverpool	May 15
Royal George	New York to Plymouth, Cherbourg and Southampton	May 19
Mauretania	New York to Cherbourg and Southampton	May 22
Caronia	New York to Plymouth, Cherbourg and London	May 22
Columbia	New York to Londonderry and Glasgow	May 22
R. M. S. Victoria	New York to Liverpool	May 29
Imperator	New York to Cherbourg and Southampton	June 19

Freight Shipments Solicited.
For later sailings apply to
Company's Offices, Cunard Bldg., Market and First Sts., San Francisco, or Local Agents.

CALIFORNIA AND MEXICO STEAMSHIP CO.
NEW STEEL STEAMSHIP MAZATLAN BUILT IN LOS ANGELES
734 Pacific Electric Bldg.
SAILS APRIL 20TH
Passengers and Freight.

	First Class	Second Class
Ensenada	$17.00	$10.00
La Paz	37.00	23.50
Topolobampo	47.00	43.50
Mazatlan	47.00	43.50
San Blas	72.00	46.00
Manzanillo	77.00	48.50

For Reservations, Passenger and Freight, apply phone Main 8.

STORAGE, MOVING AND FREIGHT FORWARDING

COLYEAR'S FIREPROOF STORAGE
Phone 40677 415 S. SAN PEDRO ST. Main 3117
STORE YOUR FURNITURE IN
Private Locked Rooms $1.50 Per Month
MOVING, PACKING, SHIPPING.

MILLIONS FOR TEXAS LEASES.

Oil Exploration Fostered by Excess Profits Tax.

Dry Holes Fail to Check Wide Development Work.

Old Corporations Drilling on Unproven Lands

[EXCLUSIVE DISPATCH.]

AUSTIN (Tex.) April 4.—It is expected that as long as the excess profits tax remains in effect there will be no decrease in the expenditure of money by the larger oil operating companies as well as other big investment interests in oil exploration in Texas.

Many millions of dollars have already been sunk in dry holes in different parts of the State, but this fact has had no apparent effect in wildcat activities.

Instead of a decrease in the demand for leases of the possible oil rights of land this phase of the industry shows a constant growth.

There are hundreds of men now operating in oil leases in this State. In the purchase of leases it makes little difference whether the land that they cover is situated adjacent to oil production. Practically the whole of Western and Southern Texas is now under lease for oil exploration and development purposes.

New companies are being organized daily to drill in wildcat territory and the larger and older corporations are constantly increasing their scope of operations.

Some of these well-established concerns are each now drilling as many as thirty wildcat wells, scattered widely apart. It is confidently predicted that before the end of the present year several new fields will be brought in.

The greatest importance is attached to the discovery of a new oil pool in Wilbarger county about nine miles southwest of Vernon and fifteen miles to the northwest of any former production.

This well was brought in a few days ago by the Peoria-Prescott Oil Company in which Peoria, Ill., men are largely interested. The oil sand was struck at a depth of 2051 feet. Although the well is in an incomplete state, its production is estimated at more than 1000 barrels a day.

It is stated that all of the land for many miles around the well is under lease and that most of these leases are held by the larger companies, including the Sinclair Gulf Corporation, The Texas Company, the Gulf Production Company and the Home Oil and Refining Company. The latter owns a lease of about 200,000 acres of land in the locality of the new well. The Peoria-Prescott Oil Company has purchased a tract of land at Vernon upon which it will build a refinery.

SHALLOW SANDS PRODUCTIVE.

Conditions along the Red River bed in the northwest part of the Burkburnett field are still unsettled. However, developments are going on rapidly with Texas Rangers still in charge of all lands lying south of the present channel of the river.

South of the townsite of Burkburnett, in what is generally known as the Texhoma district, much attention is being given to the development of the 1300-foot sand. This sand has proven very productive and being found at such shallow depths it is particularly attractive to operators.

The wells in this sand are not of the gusher type, hence they do not cause much excitement. There is more than a score of wells in this district now on the pump, most of them averaging between 100 and 200 barrels per well.

In the Eastland-Stephens county territory very little has been accomplished toward opening up new producing areas. Several new wells, some of them in the gusher class, have been completed in Stephens county. The largest well of the week is the Boyer No. 1 of the Gulf Production Company in the Necessity district. This well had an initial flow of 7500 barrels from the Caddo lime at a little below the 3200-foot level.

Besides being the largest well for months in the field, the Boyer is of particular interest in opening some new territory and practically connecting the Caddo and Breckenridge pools. The well is a mile and a half northwest of the town of Necessity, which is considered in the Caddo field, and about the same distance southeast of the White lease of the Gulf Production Company, which until recently fairly well marked the southeastern limits of the Breckenridge pool. Another good well of the Gulf Production Company was the Satterwhite No. 1, just west of Necessity, which came in with an initial production of 1200 barrels.

Interest is still at a high pitch in the district immediately north of the town of Breckenridge, where much new production has been brought out within the past two weeks. Leases are being rapidly developed in this section of Stephens county, and it will soon very likely be one of the best-producing areas of the county, in the opinion of oil men.

The Cowden Oil Company's well on the Mary Timmons farm, five miles south of Graham, in Young county, is still uncompleted. There is yet a cavein of several hundred feet to be cleaned out and the casing landed properly before the well can be called a completion.

DEEP DRILLING ON RIVER.

The Rio Grande Gulf Corporation, which is drilling a wildcat test for oil near the mouth of the Rio Grande, just across the river from Mexico, about twenty-two miles east of Brownsville, has a huge California derrick towering 112 feet in the air. This derrick is reputed to be the largest and most substantially built of its type ever erected in Texas, either in wildcat or proven territory.

The Rio Grande Gulf Corporation was organized a few months ago by Nells Esperson of Houston and associates, Wm. Epstein, E. S. Brodo and Walter McComb of San Antonio. The purpose of the corporation, as was stated by Mr. Esperson at the time of its organization, is to drill a deep test to the depth of 7000 feet, if necessary, in the belief that the heavy petraleum strata, such as exists in the Tampico field, can be found.

The company is capitalized for $1,000,000 and owns in fee simple 25,000 acres of land bordering the Rio Grande, upon which the well is being drilled. Drilling on the deep test is now in progress, and according to latest reports the hole is something below 1000 feet in depth. A large California rig is on this well.

In the heavy crude fields of the coastal region all of the larger companies are preparing for an extensive drilling campaign due chiefly to the unprecedented high price of the product. The Humble field, situated just north of Houston, has come to the front again by the bringing in there of another well by the Texas Company, which has a daily flow of 2200 barrels.

This company brought in a 5000-barrel well in the same field early in March. Both of these wells are situated in proven territory, but the pay sand was struck in them at a depth of approximately 3225 feet, which is much below that of the original producing sand.

Deep drilling is now to be done throughout that field and perhaps in other of the older coastal fields which were believed to have been almost exhausted. Several completions will take place in the Hull field within the next two or three weeks, it is expected. The price of leases in that territory has increased to as high as $15,000 an acre.

Steamships

BERTH AND MEALS INCLUDED IN ALL FARES.
THROUGH SAILINGS EVERY TUESDAY, THURSDAY, SUNDAY FOR
SEATTLE-VICTORIA TACOMA
EVERY TUE., WED., THU., SUN. FOR
SAN FRANCISCO $28
Special Round Trip Fare
SAN DIEGO Daylight Trips Mon. and Wed. $2.50
—MEXICO—
CENTRAL AMERICA
S. S. Curacao sails Friday, April 10.
Through Tickets via San Francisco and Seattle to All Eastern Points.
THE ADMIRAL LINE
Ticket Office Cor. 5th & Spring (Alexandria Hotel)
Telephones: Main 7282 or 13333.
Long Beach Office, 115 W. Ocean Ave.

$15.00
To SAN FRANCISCO
INCLUDING BERTH and MEALS
WHITE FLYER LINE
Str. Humboldt
Sailings every Wednesday & Saturday Evenings
Tickets and Reservations 617 South Spring Street Tel. 62155
AMERICAN TRAVEL BUREAU General Agents
Travel and Resort Information Hotel Reservations

San Francisco Hotels

HOTEL CARTWRIGHT
SAN FRANCISCO
524 Sutter Street, above Powell Street
W. M. TURNER, Mgr.
"A HOME AWAY FROM HOME"
From the moment the guest arrives he is agreeably impressed with the cheerful atmosphere, which bespeaks hospitality, homelike informality and comfort.
RATES $2.50 AND UP WITH BATH
Cafe in Connection.
From Ferry take car No. 1, 2 or 3 to Powell St. From 3rd and Townsend take car No. 16 to Sutter, transfer to Sutter St.

PROTEST STRIKE OF DANES CALLED OFF.

TO HOLD ELECTIONS AFTER ELECTORATE LAW PASSES; TO FORM NEW CABINET.

[BY CABLE AND ASSOCIATED PRESS.]

COPENHAGEN, April 4.—The general strike, called as a protest against the resignation of Premier Zahle March 20, was called off this morning, it was announced, following a meeting of the chairmen of eleven political parties in the Rigsdag, called last night by King Christian. The session lasted from 9 o'clock to 5:30 o'clock this morning.

The announcement said all parties had agreed it would be necessary to hold elections after a new electoral law had been passed.

Premier Liebe declared, upon the King's suggestion, that he desired to retire. The King now will ask former Director of the Ministry Justice Friis to form a Cabinet with the understanding that the Rigsdag will resume its sessions as soon as possible and begin negotiations for an electoral bill. All the chairmen promised to co-operate with a Cabinet formed upon that basis.

The resignation of the Liebe ministry, after five days' tenure of office, means that the Socialists will consent to call off the general strike providing the new electoral bill is carried through all parliamentary stages before dissolution of the Rigsdag and the new elections.

STILL DOUBT AS TO FRANCE'S NEXT STEP.

BUT WILL MAKE GERMANY RESPECT ARTICLES FORTY-TWO AND FORTY-FOUR.

[BY CABLE AND ASSOCIATED PRESS.]

PARIS, April 4.—Nothing has been announced regarding France's next step regarding the sending of German troops into the Ruhr Basin, except a vague official statement that any military measures the French government has under consideration are merely for the purpose of forcing Germany to adhere strictly to the terms of the peace treaty.

"The military measures under the government's consideration have as their sole object the recall of Germany to respect for Articles XLII. and XLIV of the Peace Treaty, which forbids the presence of German troops in the zone fifty kilometers east of the Rhine," the statement says. "They are, therefore, purely restrictive measures."

The term used in the official statement, is a legal expression conveying the idea of both penalty and constraint. Such measures are taken by the afternoon newspapers to mean the occupation of Frankfort, Hanau, Hamburg and Darmstadt. The newspapers express belief that official announcement of the occupation is only awaiting Premier Millerand's notification of and consultation with the Allies.

The note of Dr. Goeppert, head of the German Peace Commission, regarding the entry of German troops into the Ruhr district, recalls that the German government had accepted, after hesitation, that such entry should have as a counterpart Allied occupation of Frankfort, Darmstadt, Hanau, Hamburg and Dieburg, after a certain delay, presumably if the troops should not be withdrawn after a fixed time.

The receipt of the note, which was addressed to the President of the Peace Conference, was announced by Premier Millerand Saturday. Dr. Goeppert offers the fresh guarantee that an Allied commission be sent to the Ruhr Valley to verify that the presence of troops is necessary.

Comment has been aroused here by the fact that the note was addressed to the President of the Peace Conference, and not to the French Premier. The afternoon papers deduce from this that Germany hopes the Allies' judgment of her case will differ from that of France.

It is understood Dr. Goeppert, in his note, declares the German government is unable to withstand the appeal of the distracted population of the Ruhr region, who are imploring protection against brigandage and demanding re-establishment of order.

JOHN BARRYMORE'S CONDITION SERIOUS.

[EXCLUSIVE DISPATCH.]

NEW YORK, April 4.—Concern over the condition of John Barrymore, whose nervous breakdown caused suspension of performances of "Richard III," was expressed tonight. No improvement in Mr. Barrymore's condition was reported. His manager, Arthur Hopkins, gave no indication of when performances at the Plymouth Theater would be resumed.

Gossip along the Rialto is to the effect that Mr. Barrymore will not resume work this season. During the Wednesday evening performance he was near to collapse several times, it was said, and his illness first became noticeable during a performance of "The Jest."

Auction Sales

To Be Conducted by Members of the Los Angeles Auctioneers' Association
The Times is the Official and Exclusive Newspaper Advertising Medium for the Association.

Auction Sa

Beautiful Wilshire Home
to be sold at
PUBLIC AUCTION
Thursday, April 8th, 11 a.m.

Located in the best residential district of Los Angeles, 505 Occidental Blvd. West 6th St. Cars to Occidental Blvd. Autos drive out West 6th to Occidental Blvd.

This is one of the most beautiful homes in this section of the city.

Beautiful surroundings. Ideal location, near car line. Lot 75x140. 8 rooms, 2 baths, garage, chauffeur's quarters, bath. East front. 3 sleeping porches. Beautiful flowers, lawn, shrubs. Wonderful home. This will be one grand opportunity to buy a fine home in the Wilshire at your own price.

Open for inspection Sunday and Monday from 10 to 4.
TUESDAY, WEDNESDAY

C. H. O'CONNOR, Auctioneer. Terms.
Phone 558985, Vermont 179

Most Beautiful Wilshire Bungalow and Contents For Sale

Public Auction, Today, Apr. 5th

At 10 a.m.—933 4th Ave., West 11 St. Car

Autos drive out Wilshire or West 8th to Western, south on Western to 9th and then west to

This beautiful home is located in the exclusive Wilshire

New and modern. Hardwood floors. Garage. Lot 50x150. This bungalow was built about two ago of the best of materials. Finished in white ivory. Large fireplace. Located near school Angeles High School. Contents of house consist of in part:

KIMBALL PARLOR GRAND PIANO, MAHOGANY CASE; piano lamp, 9x12 ROYAL WILTON 4x9 Oriental, and 1 small 1½x2½ Oriental, mahogany table, 2 straight back chairs and 1 High stand, smoking stand, Radiantfire gas heater, old ivory bed, dressing table, seat Axminster Rug, 2 rag rugs, old ivory twin beds, chiffonier, tabourette, WHITE ROTARY HEAD SEWING MACHINE, electric heater, 9x12 Royal Wilton, oak dining table, 6 chairs, breakfast and 4 chairs, hand decorated; upholstered porch swing, reed chair, electric gas tary couch, mantel glass and brass case clock, white dressing table, PITTS VACUUM DISHES, etc.

5-Passenger Auburn Automobile

C. H. O'CONNOR, Auctioneer

TERMS Phone 558985—Vermont

Auction Extraordinary
Fine Furniture and Oriental Rugs
Monday, April 5th, at 2 P.M.
1250 South Lake Street
(Take Pico St. car to Lake St.)

Mahogany Weber, 88-note Player Pianola, with bench and stool, and cabinet containing 40 rolls; 2 brown solid mahogany leather seat rocker, Colonial style, with mahogany leather seat rocker and chair to massive solid mahogany, scroll Colonial library table; green leather seat rest chair (cost new $100); oak sectional bookcase; good pictures, consisting of Capias, Fauns, Le Lone De Mid; very walnut dresser and chiffonier; 4, 2-inch post brass bed, with box spring and hair mattress; 3-piece mahogany bedroom suite, English Colonial type, comprising full size bed, large dresser and chiffonier; bedroom chair, combination dressing table or desk with chair, box spring and hair mattress (especially French gray 9x12 Wilton rug; 2 small Wiltons to match; cot and silk floss mattress, with tapestry pillows; mission style fumed oak desk; fumed oak serving table; brass jardinier; taboret; all curtains fixtures; fine porch swing; good, clean lot of kitchen utensils; hamper, etc.

ORIENTAL RUGS: Consisting of 13.6x9.6 Mahal; small Beluchistan; small Kurdistan; 9.8x3.3 Sarouk ner; 8.1x6.7 Iran; 4.8x4 Sereband.

The above furniture and furnishings are all like new. House must be vacated same afternoon.

W. DWIGHT HAMMOND, Auctioneer. Phone 63545.

AUCTION TODAY 10 A.M.
MONDAY, APRIL 5TH
At Our Commodious and Modern Salesrooms
1026 SO. FIGUEROA ST.
EXTREMELY LARGE SALE

THIS SALE will contain an unusually large collection of extra good and medium grade furniture AND FURNISHINGS, consisting in part of Fumed Oak Davenport; Mahogany and Velour Davenport; Fumed Quarter Sawed Oak Library Tables; Fumed Quarter Sawed Oak Rockers; Writing Desks; three-piece ANTIQUE WALNUT PARLOR SET; two large ovel Alhambra TABLES, with mahogany legs, suitable for moving picture sets; Mahogany Floor Lamps in duotone silk shades; 5-piece fumed oak Dining Set, comprising 6-ft. extension table, sideboard and chairs; Fumed Oak Dining set, comprising 6-ft. extension table and four chairs to match; Golden Oak Dining Set, comprising 6-ft. extension table and five chairs to match; an unusually nice assortment of WHITE BODY BRUSSELS AND AXMINSTER RUGS in large and small sizes; 4-piece OLD IVORY SUITE, comprising bed, dresser, chiffonier, dressing table, bench, night stand, coil spring and mattress; White Enamel Bedroom Set with brass bed, box spring and mattress; twenty-five assorted White and Oak Dressers and Chiffoniers; 125 assorted good Rockers and Chairs; Clipper Edge and Sanitary Range and Cots; Brass and Enamel Beds; Springs and Mattresses; three good wardrobes; several good Kitchen Tables; QUICK MEAL AND NEW METHOD SIDE OVEN GAS RANGES; Kitchen Utensils and many other items of interest. THIS WILL BE AN ALL-DAY SALE. HOT LUNCH SERVED TO OUR PATRONS AS GUESTS AT NOON.

Member L. A. Auctioneers' Assn. 61534

HART & BALL

Los Angeles' Progressive Auctioneers 61534

AUCTION— Today, Monday, 9:30, U. S. TRANSFER, 1018½ West 1st Street. —AUCTION 220 W. 9th St.
Unclaimed storage trunks and boxes, etc. Ford one-ton truck, oil, also roll top desk and office equipment, etc.

Tomorrow, Tuesday, 9:30, Furniture of 5-Room Flat
STROUSE & HULL, Auctioneers. 62765.

HART and BALL
Los Angeles' Progressive AUCTIONEERS
Real Estate, Livestock, Merchandise, Furniture and Household Goods.
We buy for SPOT CASH, or sell on COMMISSION.
1220 So. FIGUEROA St. Phone 61534.

W. DWIGHT HAMMOND

General Auctioneer. 1053-55 South Main St. Near 11th. Oldest and largest auction house in the Southwest. Expert in every branch of auction work. Watch my ads and attend the big sales. Cash advanced on consignments. For all information call up 62345. Member L. A. Auctioneers' Assn.

AUCTION DRY GOODS AND TOYS

S. W. KOHN, The Reliable Auctioneer SELLS TODAY, AT 10 A.M.
2231 Stephenson Ave
Near South Boyle Avenue, L. A.
Extra clean and staple stock of above. Auctioneer's Phone, Vermont 5826

AUCTION
TODAY, APRIL 5TH
10 A.M.
426½ So. Towne Ave.

Good, clean furniture of six rooms, consisting in part of good dressers, 2-inch post iron beds, steel springs, cotton mattresses, bedding, oak dining table and chairs, Axminster and Brussels rugs, birdseye maple bedroom furniture, medium size refrigerator, leather seat and back rockers, odd chairs, gas range, drapes, dishes and cooking utensils, oak library table and many other articles too numerous to mention. These goods are clean and good and must be sold without reserve or limit.

W. O. FRASK, Auctioneer, Member of L. A. Auctn.' Assn.

AUCTION
RHOADES & [illegible]
Expert Live Stock [illegible]
Sam A. Rhoades and [illegible] Sales conducted in all parts of [illegible] adjoining States.
1881-3-5 S. Main St. Phones: Fac. [illegible]

AUCTION
S. W. KOHN
The Reliable [illegible]
Pays Highest Cash Prices for Kind of Stores, goods or [illegible]
Auction sales conducted [illegible]
PHONE VERMONT [illegible]

ARTHUR J. [illegible]
Expert Appraiser and [illegible]
High-class art and [illegible] rior furnishings a [illegible] way 1811.
328 S. Hill [illegible]
Member Auctioneers' [illegible]

Auction Sale

...low and Contents For Sale At
...Today, Apr. 5th
...h Ave., West 11 St. Car
...south on Western to 9th and then west to 4th ave
...ted in the exclusive Wilshire
...50x120. This bungalow was built about two years ago...ory. Large fireplace. Located near school and ...of in part:
...NT CASE; piano lamp, 9x12 ROYAL WILTON RUG...ogany table, 8 straight back chairs and 2 rockers...ter, old ivory bed, dressing table, seat and ...chiffonier, tabourette, WHITE ROTARY DROP...Royal Wilton, oak dining table, 6 chairs, ...red porch swing, read chair, electric gas range, ...white dressing table, PITTS VACUUM CLEANER...
...urn Automobile
...NOR, Auctioneer
Phone 558985—Vermont 17...

...xtraordinary
...nd Oriental Rugs
...15th, at 2 P.M.
Lake Street
...car to Lake St.)
...and stool, and cabinet containing 50 rolls; 2 bronze ...mahogany leather seat rocker and chair to match; ...room leather seat rest chair (cost new $190); bronze ...ton, Famous, La Lune De Miel; very massive Circassian ...et with box spring and hair mattress; 9-piece Oriental ...ng full size bed, large dresser and chiffonier, arm rocker ...hair, box spring and hair mattress (especially beautiful ...ost and silk floss mattress, with tapestry couch cover ...ing table; brass jardinier; taboret; all curtains and ...adies' hamper, etc.
...mall Beluchistan; small Kurdistan; 9.8x3.2 Sarabend ...
...House must be vacated same afternoon.
...Auctioneer. Phone 63545.

...AND ...AND ...AND
...DAY 10 A. M.
...APRIL 5TH
...nd Modern Salesrooms
...GUEROA ST.
...LARGE SALE
...lection of extra good and medium grade ...Round Oak Davenport; Mahogany and Velour Davenport; ...; Panel and Quarter Sawed Oak Rockers; ...UP PARLOR SET; two large oval ANTIQUE ...moring picture sets; Mahogany Floor Lamps ...mprising 6-ft. extension table, sideboard and ...ion table and four chairs to match; Golden Oak ...e to match; an unusually nice assortment of WILTON ...and small sizes; 3-piece OLD IVORY BEDROOM ...table, bench, night stand, coil spring and mattress ...and mattress; twenty-five assorted White Enamel ...chers and Chairs; Clipper Edge and Sanitary Couches ...dresses, library, good wardrobes; several good kitchen ...GAS RANGES; Kitchen Utensils and many other ...HOT LUNCH SERVED TO OUR PATRONS AND ...
...& BALL Los Angeles' Progressive Auctioneers 61534
...AND ...AND ...AND

...—AUCTION
...220 W. 9th St.
...o, also roll top desk
...Room Flat

AUCTION
RHOADES & RHOADES
Expert Live Stock Auctioneers
Ben A. Rhoades and Harvey P. Rhoades
Sales conducted in all parts of Los Angeles and adjoining Counties
1221-2-3 S. Vale St. Phones: Pico 576—Office ...

AUCTION
S. W. KOHN
The Reliable Auctioneer
Pays Highest Cash Price ...
Kind of Stores, stocks and fixtures ...
Auction sales conducted every day
PHONE VERMONT ...

ARTHUR J. KELLY
Expert Appraiser and Auctioneer
High-class art and General merchandise ...
rior furnishings a specialty. Phone ...
way 1611.
535 S. HILL ST.
Member Auctioneers' Association

Angel Ball Tossers Taper off for Morrow's Big Clash.

...UD PERKINS IS MOTORBIKE KING

...Free-for-All in Capistrano Hill Climb.

...'s Machine Goes Out of Control and Crashes.

...of the Cycle Experts Reach the Summit.

...Perkins won the free-for-all, ...t of the annual national ...hill climb at San Juan ...yesterday, going over the ...-foot ascent in 26 1-5 ... Floyd Clymer was second, ...in 31 seconds. The course ...grade of 74 degrees at its ...portion.

HARD TO HIT.

...other events, in which piston ...ment of engines was limited, ...of the riders reached the ...winners were rated according ...the distance traveled. ...Rixter, entered in the free-for-all, lost control of his machine coming down the hill after a practice trial and crashed into a pit. He was so badly shaken up and bruised he did not start in the race.

SUMMARIES.

Novice, 37 cubic inch displacement: Won by R. Budelier, 226 ft.; second, R. G. Peck, 225ft. 6in.; third, Roy Choate, 222ft.

Open, 61 cubic-inch displacement: Won by Dutch Lambert, 307ft. 8in.; second, Roy Artley, 307ft. 6in.; third, O. Healton, 295ft. 9in.

Open, 74 cubic-inch displacement: Won by Floyd Clymer, 356ft.; second, Dutch Lambert, 329ft. 4in.; third, Roy Artley, 316ft.

Free-for-all: Won by Dud Perkins, 500 feet in 26 1-5s.; second, Floyd Clymer, 500 feet in 31s.; third, Shrimp Burns, 356ft.; fourth, O. Healton, 341ft.

TRANS-PACIFIC FLIGHT IS OFF.

[BY A. P. NIGHT WIRE.]

SAN DIEGO, April 4.—Capt. H. C. Mustin, commander of fleet air detachment, says that there will be no trans-Pacific flight, due to the fact that the men are needed to train for other naval activities.

OAKLAND ARRIVES TODAY.

Gigantic Preparations Under Way for Opening of Ball Season.

BATTING ORDER FOR THE OPENER.

Oakland—	Los Angeles—
Lane, center field.	Killefer, center field.
Zeider, second base.	Haney, shortstop.
Wilie, right field.	McDonald, left field.
Miller, left field.	Griggs, first base.
Guisto, first base.	Crawford, right field.
Knight, third base.	Bassler, catcher.
Mitchell, shortstop.	K. Crandall, second base.
Mitze, catcher.	Niehoff, third base.
Holling, pitcher.	Thomas, pitcher.

Parade starts at 12:30. Lieut. Locklear drops ball from airplane at 2:00. Game starts at 2:30.

BY HARRY A. WILLIAMS.

Red Killefer, in the process of tuning up the Angels some more for tomorrow's opener, chased the athletes up and down the scale only once.

Red had intended to work them within an inch of their lives. That's just the way he felt when he woke up yesterday morning, and this feeling was not ameliorated when through a horrible mistake one of the servants served him a soft-boiled Easter egg, which proved to be of the high-explosive variety. Red was so riled by this that he now swears to fire his entire retinue of skilled servants, and establish the cafeteria system in his own home for breakfast.

EASIER SCALE TODAY.

Arriving at the park, however, Red found the athletes in such prime condition that he decided to put them through their paces in a light and airy manner. Today's tuning will be even lighter. He won't even have them run the full scale. They will "do-re-mi" a couple of times, and then call the tuning complete. The Angels will occupy the batting coop a short time in the morning, and then turn it over to Oakland in the afternoon. The Oaks are scheduled to arrive here at 8:25 this morning under the experienced leadership of Del Howard.

Reports all around the circuit are favorable for big crowds tomorrow, with the exception of Salt Lake. Up there a blizzard is playing a husky Aeolian tune through the icicles, and there are the worst whiskers on this blizzard seen there in forty-five years. Thus Judge McCredie's worst fears are realized. The judge began fearing at the annual meeting last winter, and has harbored a fearsome feeling ever since. Judge McCredie is now justified in standing up on his hind legs and barking at his confreres, "I told you so." But hot talk like that isn't going to thaw out the diamond in Salt Lake.

S. F. SOLD OUT.

San Francisco has entirely sold out, and everything points to a bumper crop of baseball bugs on opening day. Is San Francisco going to put Los Angeles in the shade tomorrow? That is the question before the body politic, of which we have a large gob.

The usual and historic baseball parade will form at the park on Washington near Grand, and starting at 12:30 percolate along the usual route, through Hill, Broadway, Main and Spring streets. Jim Morley seems determined to gum up our well-known traffic. He has issued invitations to 2000 car owners, including those of every known make to participate in the parade with their varied vehicles. Of course, the response will not be unanimous, but if there are 500 automobiles in line Mr. Morley will consider it a great moral victory over the everyday or garden variety of traffic to be seen on Broadway any old day. Jim has even threatened to lead the parade on foot, but one can only feel that he is hardly equal to the strain. Jim has a couple of calloused heels which get him by nicely on the ball-room floor, but this is radically different from setting the pace for 500 automobiles. When Jim began to lose his speed he would be in danger of getting bumped, not only once, but 500 times in succession as the machines kept coming up from the rear. So if Jim feels that the occasion demands he lead the parade on foot let him use roller skates. Nobody wants the occasion marred by the major domo getting flattened early in the parade.

KEATING ARRIVES.

Ray Keating arrived yesterday, and the report that he has a family was confirmed when the Keatings began disembarking in single file. Mr. Keating is a large person, weighing about 200 pounds in condition. This was all he required the railroad to haul across the country, leaving his surplus weight in the South where he has been working out. Keating comes not only with the reputation of being a pitcher, but a considerable and dangerous man with the bat.

Looks like Lefty Thomas for the opener, although Ote Crandall is being groomed to serve as an alternate should his services be demanded.

Thomas, it will be recalled, blanked the Cubs in nine runs, and turned the trick after having been in the training camp only three or four days. This is the bird who pitched sixty-six full games for Minneapolis in one season, and not only survived, but avers that he has never known what a sore arm feels like. Confidentially, we can tell Lefty that a sore arm feels like an ulcerated tooth which, following a severe blow on top of the head has slipped down and settled in the elbow.

MEASURES AIR POCKETS.

James F. Morley, George Cline and Lieut. O. K. Locklear again inspected the premises yesterday. Lieut. Locklear took measurements of the air pockets through which he is to fly out in right field. He takes air pockets as easily as a bare-backed rider jumps through hoops in a circus. Lieut. Locklear took soundings of the atmosphere, and has arrived at a number of important conclusions. One of which is that he can drop a baseball from an altitude of 250 feet without fatally beaning any of the athletes, who will endeavor to catch it but may not succeed. A brick can be dropped from an airplane at an altitude of twenty-five feet, and inflict damages on the persons standing below, which while serious, are not necessarily fatal. A pound of pure creamery butter can be dropped from an altitude of 1000 feet on a warm day, and while stunning the person hit, will not kill outright. So Lieut. Locklear is gearing his machine to fly on the 250-foot level. The loving cup presented by George Cline was measured and found to hold three-quarters of platonic affection.

President Powers returned from Palm Springs late last night, and will speed up the general preparations today.

Judging from comments heard on the street cars and elsewhere, the citizens generally are cock-eyed with excitement, and will be present in mass formation tomorrow.

TITLE PLAY FOR WOMEN GOLFERS

Championship Tourney to be Staged at Griffith Park.

George Ovey Shows Speed in Cline Trophy Meet.

Bill Conklin Well Pleased at Copping Second.

Two weeks from today, Monday, April 19th, at the Griffith Park Municipal Links, the qualifying round of the annual women's city championship will be played with the match play following on the 20th, 21st, 22nd.

Circulars have been mailed to all the club members of the Southern California Association.

The tournament is open to all amateurs, whether residents of the city or visitors.

The championship flight of eight will play at scratch for the W. M. Bowen trophy. There will be cups to the winner and runnerup. Also a cup for best gross in the qualifying round, another to best net and a club donated by the links professional, J. A. Patterson, for second net.

All other flights of eight will be at handicaps with cups to winners and runnersup.

CLINE TROPHY.

George Ovey, somewhat of an actor, producer of screen comedies, two reelers; ordinarily a genial pleasant companion; certainly put over a ten-reeler when he went plum crazy winning the George T. Cline trophy tournament at Grimth Park.

Within the week he had twice played with the chairman of the Greens Committee, making 98 and 106. Yesterday he lost control of himself and with Tom Kennedy and George Laner as witnesses to his delirium shot an 84-24-60, capturing the four golf balls to winner.

Bill Conklin took the two balls for second and was so pleased he tried to grin through the stubble of beard being cultivated for his next picture. His card, 95-24-71.

Summary—George Ovey, 84-24-60; William Conklin, 95-24-71; Fred Barber, 84-12-72; R. W. Mitchell, 88-14-74; W. Y. Miller, 99-24-75; Mrs. R. R. Davis, 10530-75; A. D. Timmons, 99-24-75; H. M. Morton, 90-14-76; Mrs. A. E. D. Trabue, 104-28-76; William Brunton, 101-24-77; Burl Armstrong, 91-14-77; O. W. Holmes, 99-20-79; J. S. Aborn, 89-8-81; R. G. Day, 94-12-82; Mrs. W. O. Tyson, 114-26-88.

No cards—H. N. Parry, H. R. Root, Tom Kennedy, F. W. Thompson, R. W. Manpin, Neal Burns, Dr. L. Felsenthal, P. V. Deleot, Marvin Copper, F. K. Omawa, H. G. Milligan, R. H. Lewis, Frank Nunnally, W. M. White, C. S. Platt.

BALL SWEEPSTAKE.

The coming Saturday and Sunday is to be staged a class handicap ball sweepstake, class A 0-10; class B 12-16; class C 18 and up, with four divisions of balls in each class.

DEL MONTE LEADING FOR ELKINS TROPHY.

[BY A. P. NIGHT WIRE.]

DEL MONTE, April 4.—Del Monte, represented by eastern and British players, defeated Coronado, 9½ to 6, in one of the feature matches today of the Del Monte polo tournament. The victory gives Del Monte a two-game hold on the Felton Elkins challenge trophy, for which only California clubs are eligible.

Del Monte started to make the match a runaway, leading 6 1-4 to 1-2 at half time. The aggressive riding and shooting of Carleton Burke and Eric Pedley, Coronado players, in the final chukkurs, was responsible for Coronado's partial overcoming of Del Monte's lead.

Maj. Tate and Maj. Goer, high goal British stars, again featured with long and accurate hitting.

BOWLER FRITSCHER HIGH MAN WITH 630.

[BY A. P. NIGHT WIRE.]

PEORIA (Ill.) April 4.—Prize winners appeared in the individuals events at the American Bowling Congress here today when a dozen scores of 600 or better were made. H. Fritscher of Omaha was high with 630. Other leaders were H. Challinor, Gary, Ind., 622; H. Fitz, Omaha, 617, and S. Anderson, Toronto, 612.

C. Powell of Dayton, landed a high place in the all events when he scored 1845 in nine games. E. Morharzet and W. Zieske, Lansing, Mich., led in the two-men class with 1176. H. Schneider and W. Ahnert of Elgin, Ill., were second, with 1168.

PASADENA HORSE SHOW

Friday and Saturday April 16th and 17th

COME TO PASADENA NOW

This is the most delightful season of the year in Southern California.

HOTELS MARYLAND HUNTINGTON and GREEN

Are receiving guests for the Spring months.

THE HORSE SHOW

Which will be a notably brilliant affair, equalling anything of the sort ever attempted in the West, is but one of many diversions planned for the entertainment of visitors during April and May.

BOX TICKETS

For the show will be placed on sale Thurs., April 8. Applications for boxes now being taken by mail and telephone. They will be filled in the order received. Address

PASADENA HORSE SHOW ASSOCIATION
Room 421 Chamber of Commerce Building, Pasadena, or telephone Fair Oaks 2909.

Entries will be accepted at the same address, or by Dr. S. E. Kramer, Santa Barbara. Entries close Monday, April 12.

Spend the next few weeks in Pasadena

Hotel Huntington will take guests up to May 18. The Maryland will remain open throughout the year. The Green will not close for some time to come. April 18 the east building of the Green will open as a year-around European plan hotel.

FITZGERALD
House of the Knabe Ampico

TUESDAY NIGHT
at Trinity Auditorium

OLGA STEEB

Will be heard at her best on the KNABE PIANO.

Olga Steeb records her interpretations exclusively for the

KNABE AMPICO

—come in and hear the wonderful reproductions of her art.

Olga Steeb Says:

"The essential part played in my success by the piano I use, has led me to use only the

KNABE

—"It's incomparable tone and touch fufill the highest requirements of musicianship."

FITZGERALD KNABE MUSIC CO.
HILL STREET AT 727-729

Palatial Mansion and Contents to be sold at

ABSOLUTE AUCTION

WEDNESDAY, APRIL 7TH, AT 11 A. M.

An ideal California home in Hollywood. Wonderful panoramic view of the mountains, foothills, Beverly Hills, Hollywood, Wilshire and the beautiful valleys. The one place that has made all Southern California famous on account of its beauty, climate and scenic views.

1412 LAUREL AVE., CRESCENT HEIGHTS, HOLLYWOOD

Autos—Wilshire to Fairfax, north to Sunset Boulevard, west to Laurel Avenue, or Sunset Boulevard to Laurel Avenue. Laurel Canyon cars to Laurel Avenue, Second Door South from Sunset Boulevard.

This palatial home to be sacrificed to the highest bidder. Take advantage of this wonderful opportunity to buy one of the finest homes in Southern California at your own price. Lot 160x190. Nine rooms sleeping porches, two tile baths, double garage, chauffeur's quarters, maids' quarters, beautiful grounds.

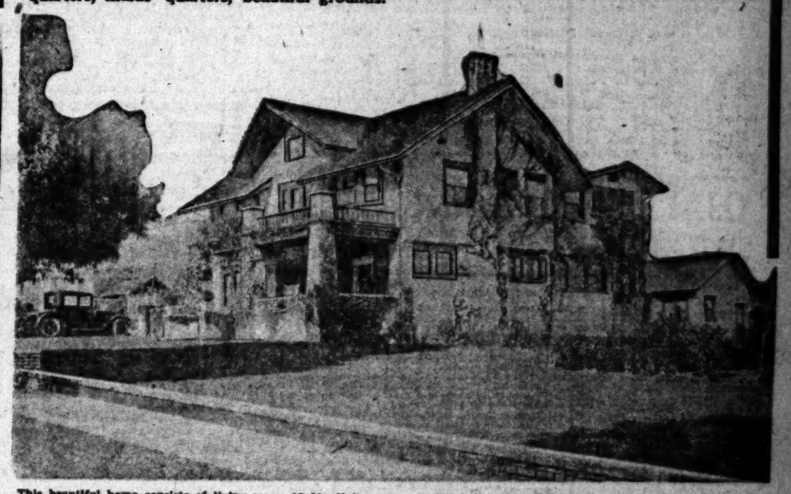

This beautiful home consists of living-room, 16x28; dining-room, 18x20; hall, 10x12, finished in solid mahogany; sun room, 14x14, 2 tile mantels, large kitchen and butler's pantry. Second floor, 4 large bedrooms, ivory finish, two built-in sleeping porches, two tile baths and sewing room. Beautiful hardwood floors throughout. Fruit and shrubbery: 7 orange, 2 grapefruit, 3 lemon, 4 figs, 3 peaches, 5 apricots, 1 apple, 1 nectarine, 1 pineapple, 5 avocados, all in full bearing; rose garden, numbering 126 trees; large vegetable and flower garden; complete chicken run, with 16 chickens; underground sprinkling system, finished cement basement; gas hot air heaters and automatic water heater. CONTENTS: 1 Sheraton inlaid mahogany dining-room set, 1 Reederaft sun parlor set, mahogany table, 1 Weber mahogany piano, mahogany chairs, rugs, pictures, bedroom sets, silk velour draperies, one white enamel range and many articles that are found in a home of this description.

Open for inspection Monday & Tuesday from 10 a.m. to 4 p.m. Reasonable terms.

F. B. HALL, AUCTIONEER
619 SECURITY BUILDING, Phones: 62933—Hollywood 3529

Tijuana OLD MEXICO
SUNSET INN
Dancing Dining Diversion

The Shirt With Comfort Points

There's extra fulness at the elbows — tapering neatly to the trim, perfect-fitting cuffs.

Just another reason for the comfort and good looks of

Beau Brummel Shirts
A REAL COMBINATION OF STYLE AND COMFORT

Deep-Seated Coughs develop serious complications if neglected. Use an old and time-tried remedy that has given satisfaction for more than fifty years

PISO'S

McBURNEY'S
KIDNEY and Bladder Medicine
For Bright's Disease, brick dust deposit, bed-wetting, gravel, dropsy, diabetes and rheumatism. Send 52 cents in stamps to W. F. McBurney, 2007 S. Vermont Ave., Los Angeles, Cal., for 6 days' treatment. Prepaid, $2.02, regular size, all druggists. Liver Regulator, $1.50.

Drs. Shores and Shores, Specialists in Chronic and Nervous Diseases. Advice Free. 602-3-4 Limoer Bldg. 124 S. Spring, Los Angeles.

Hours, 9 to 5; Even., 7 to 8; Sun., 10 to 12.

Chicago Pitching Ace Victim of Lost Ball; Seals Win, 2-1.

FREAK HOMER BEATS ALEX.

Cub Outfielder Responsible for 2 to 1 Licking.

Loses Corhan's Hot Shot and it Goes for Four Bags.

Seaton Derives Satisfaction Humbling Former Mates.

[EXCLUSIVE DISPATCH.]

SAN FRANCISCO, April 4.—One of the freakiest home runs in history gave Tom Seaton a 2-1 victory over Grover Cleveland Alexander this afternoon, and there were 12,500 cash customers and several hundred favored ones who did not pay there to see it all. It was a whale of a duel between two pitchers of real class, and it gave Seaton considerable satisfaction to beat the Cubs, for it was that team which turned him back to the minors. The Seals took three of the five games.

TWOMBLY DOES IT.

It was young Twombly of Quincy, Mass., who made the mighty kick that sent the game over to the Seals. He put on his tremendous boot in the sixth inning. While chasing a hot shot to left field from the bat of Corhan, Twombly could not reach the ball with his hands, so he tried to block it with his foot. The ball bounded high in the air and fell back of Twombly.

While that puzzled young man was looking for the ball, Corhan was legging it around the bases, and the 12,500 and odd were shrieking like mad for him to hurry up. The Cubs were yelling at Twombly that the ball was right behind him, but he thought it had bounded into the bleachers, and he was waiting for some one to throw it back. By the time Fiadk hustled over and got the ball Corhan was home with the run that won the ball game.

THE PUNCH.

When Corhan made his freak home run the count was knotted at one each, and it proved to be the deciding punch. It looked like slaughter for Seaton in the first inning, but he never for a moment lost his nerve, and he pulled out with only one run against him, the only run he allowed all afternoon. The score:

San Francisco, 2; hits, 4; errors, 1.
Chicago, 1; hits, 5; errors, 1.
Batteries—Seaton and Agnew; Alexander and Killefer.

WALLOP OAKLAND TENNIS EXPERTS.

[BY A. P. NIGHT WIRE.]

SACRAMENTO, April 4. — The Sutter Lawn Tennis Club of this city defeated the Oakland Tennis Club in a men's singles tournament here today, five matches to four.

CHOOSE UMPIRES.

[SPECIAL CORRESPONDENCE.]

TULARE, April 4. — Officers and directors of the Southern San Joaquin Valley Baseball League at a recent meeting in Visalia chose the following as umpires for the season: Walter Chestra, Pixley; A. J. Phelps, Lemon Grove; Terry McCuna, Fresno; Jack Ven, Bakersfield, with Shorty Green of Tulare and Jerry Blowers of Hanford as substitute umpires.

DECIDE STAMPEDE CHAMPS.

Finals in the Stampede, the closing wild west show of the season at Ascot Park were staged yesterday, and the judges had rough going making up their minds about the winners. The bucking-horse contest was the feature of the afternoon, and there were six men so closely matched for honors that the money had to be split in order to make just awards. Ben Dobbins and Hippy Burmeister tied for first place, and in spite of the fact that they rode several different horses, there was nothing to pick between them. Johnson, Hendershott, Flores and McIrvine were right behind the leaders when it came to handling wild horses, and the third and fourth place money was divided between them.

Vera McGinnis had some stiff competition in the ladies' trick riding event, but managed to edge several others out for first place.

The feature running race, Ascot Farewell Stake, was won by Ben Payne, Margaret W. second and C. W. Hodges third. About 6000 people turned out for the final show at Ascot.

Following are the complete results:

Cowboys' relay race—Sleepy Armstrong, first; Mickey Millarick, second; Tom Patrick third.

Cowgirls' relay race—Bertha Stadley, first; Vera McGinnis, second; Adel Goldsmith, third.

Half-mile dash for lady riders—Bertha Stadley, first; Vera McGinnis, second; Grace Teed, third.

Ladies' trick riding—Vera McGinnis, first.

Pony express race—Sleepy Armstrong, first; Mickey Millarick, second; Tom Patrick, third.

Men's trick riding—Ike Lewis, first; J. Van Ness, second; Ty Stokes, third.

Ascot Highweight Handicap, five-eighths of a mile—Santiago White, first; Stranger, second; Little Miss, third.

Ascot Farewell Stake, three-quarters of a mile—Ben Payne, first; Margaret W., second; C. W. Hodges, third.

Adele van Ohl won the high-jumping contest for saddle horses.

Roman race—Tom Patrick won.

Wild-horse race—Clarence Severn, first; Ty Stokes, second; Jose Stahl, third.

Trick roping—John Reid, first; Fred Burns, second; Gordon Jones, third.

In the final rides for places to the steer riding and bronco riding the results were as follows:

Steer riding—Jose Stahl, first; Ty Stokes, second; Pete Cano, third. Bert Mattis, Al Harrison Chick Hanson and Buff Brady made exhibition rides on steers.

Bucking-horse riding contest—First and second money added together and divided between Ben Dobbins and Hippy Burmeister. Third and fourth money added together and divided between the following: Charlie Johnston, Ed Hendershott, J. C. Flores and Jack McIrvine. This last event, which was to decide the winners of the $1000 purse, was very close and the judges called out additional horses and ordered the contestants to make new rides to decide their merits. The final ride was made in darkness set in.

OJAI TENNIS NEXT WEEK.

Circulars, announcing the holding of the twenty-fifth annual Ojai Valley tennis tournament, have been mailed out by Secretary Simpson Sissabaugh of the Southern California Lawn Tennis Association. The dates are set for April 15, 16 and 17.

A new event is to be added to the usual programme this year and one that is calculated to develop future champs. It is the first annual all-California grammar school championships for boys and girls. The sets for the youngsters will be shortened from the usual six games to four.

The annual Southern California Interscholastic championship in singles and doubles (the twenty-second) will bring out a long list of aspirants. Ernest Greppin and Arnold Wolff of Los Angeles high schools are the lads who copped last year, and they have designs on the trophy for 1920.

Axel Graven and Edmund Levy of the University of California won the intercollegiate championships last year, and at least one of these men —Levy—will be on hand for another trophy grab.

Then there is the Ojai championships for girls' schools in California, the intercollegiate championships in singles and doubles for women, the women's special singles for fair ones who have never won an all-comers' event, exhibition events by players of the McLoughlin, Bundy and Sutton ilk, and the Ojai Valley championships for all comers.

Mrs. Widdowson won the women's singles last year, Mrs. Widdowson and Mrs. Henry, the women's doubles; Harvey Snodgrass the men's singles, Axel Graven and Ed Levy the men's doubles, and Mrs. Widdowson and Marshall Ketchum the mixed doubles.

Entries should be mailed in to George Heffelfinger, Thacher School, Ojai, by Thursday, April 8.

WHITESOX ON WAY HOME.

[EXCLUSIVE DISPATCH.]

HOUSTON (Tex.) April 4.—The White Sox trimmed the local Texas League club today 10 to 2 and started the long hike home later in the evening, being booked for a solid week of one-day stands, intended to put the Willie Gleasons at the top of their game. Today's game was the last the Sox play in Texas. Tomorrow they meet Shreveport, La., which maintains a team in the Texas League and then they invade Southern Association territory.

"Our trip has been as successful as any I have taken in a great many years," Manager Gleason declared. "The men are ready and if we do not get off to a good start it will be our own fault."

Faber, Cicotte, Williams, Payne and Heath all have pitched full nine-inning games, finishing as strong as they started, so there is nothing to fear from the hurling staff. The fielders have speeded up and things in general appear in rosy hue to the pilot.

OUIMET FAILS TO WIN A HOLE.

[EXCLUSIVE DISPATCH.]

PINEHURST (N. C.) April 4.—Francis Ouimet played what he himself described as one of the hardest matches of his life here today in a spectacular amateur-professional affair, in which Ouimet and Perry Adair opposed Emmet French and Charles Nethersole. Ouimet went over the course in 36-35—71 and did not win a hole, which is something he cheerfully admits that never happened to him before. He hopes it will never happen to him again.

WONDERFUL SHOOTING AT L. A. GUN CLUB.

EIGHTEEN SHARPS BREAK FIFTY BIRDS STRAIGHT; LONG WINS ON TOSS UP.

The trapshooters are getting so accurate these days that rather than resort to the ancient practice of shoot-offs in the case of a tie they settle the matter by drawing straws. Eighteen of the gentry at the Los Angeles Gun Club with their handicaps broke 50 straight birds yesterday morning. They drew numbers from a hat and P. O. Long of Upland won the trophy.

The shooting was declared to be the best that has ever taken place over the Los Angeles traps on a club shooting day. George McGraw in a toss up won the second trophy, and J. W. Casner in a similar manner accounted for the third prize.

In the practice shooting event Charles Margrave finished in a dead heat with F. H. Mellus, W. A. Cornelius and M. Pfirrman. Each broke 97x100.

GARDENA AMATEUR RACE DRAWS CROWD.

Entries are already coming in for the annual automobile races at Gardena on the first of May. The event is for amateur drivers and five have signed the dotted line to date. The number of starters will be limited to fifteen.

The race is to be seventy-five miles in length and will be held over a two and one-half mile course. According to present plans, there will be a $500 purse for the winner. Entry blanks can be obtained from W. Niemann, Boulevard Garage, Gardena.

HARRY FOLEY DEAD.

[BY A. P. NIGHT WIRE.]

SAN FRANCISCO, April 4.—Harry Foley, former contender for the heavyweight boxing championship and later prize fight promoter and manager, died here today, aged 41 years. During his career as manager he handled Joe Thomas, middleweight; Willie Ritchie, lightweight champion, and Monte Attell, bantamweight.

EASY FOR WINGED O.

[BY A. P. NIGHT WIRE.]

OAKLAND, April 4.—The Olympic Club water polo team defeated the Neptune Club, 7 to 0, today, winning the Pacific Association championship. Capt. Otto Schultz of the Olympians scored five goals.

GOLFERS SET FOR ANNUAL CLASSIC.

Play in Southern Championship Tourney Tomorrow.

Los Angeles Country Club Links Scene of Action.

Drawings and Details will be Arranged Tonight.

The stage is all set for the annual golf classic of Southern California—the amateur championship tourney—which starts over the links of the Los Angeles Country Club tomorrow morning.

Drawings and all other incidentals to the big affair will be smoothed out tonight at the Southern California Golf Association's annual dinner in the Beverly Hills clubhouse. President Edward B. Tufts will preside in his usual efficient manner.

There are other golf tourneys this year, but the one which swings into action tomorrow morn is the ultima thule for the golfers of the south.

NORTHERN ENTRANTS.

Competition, however, is not to be limited to the guys who swing their sticks in the sunny south. A few of the ambitious from the northland are coming down for the occasion, and expect to take back a juicy portion of the fancy silverware offered as prizes for the skillful.

Chief among these is John F. Neville, State amateur champion. Others are Arthur H. Vincent, Harold L. Mack and Prescott Scott.

All our own champions and near-champions will be on hand to give the northerners a merry run for their money.

COMMITTEE RULES.

The tournament committee has announced that, in order to accommodate the largest possible entry list, only the best sixty-four cards turned in at the end of the first eighteen holes will continue for the remaining eighteen of the qualifying round. The first thirty-two of the sixty-four who qualify are eligible for the championship.

The finals and semifinals will consist of thirty-six holes. In addition to the first thirty-two contestants who continue at match play, there will be as many flights of sixteen who will also continue at match play as entries warrant. The defeated sixteen of the first flight will compete for the president's cup. Those qualifying in the second flight will compete for the vice-president's cup.

The players in the finals and semifinals of the championship flight will receive the following awards: Winner, gold medal; runner-up, silver medal, and the others, bronze medals.

Entries close today with E. H. Bagby, secretary, at 428 South Spring street.

VERNON WILL SECURE DEVILALS FROM YANKS.

[EXCLUSIVE DISPATCH.]

JACKSONVILLE (Fla.) April 4.—After five weeks in this town the Yanks and Dodgers pulled out of here tonight. Though the clubs have had good weather here, all hands were glad to start the hike back to New York.

The Yankees made a lot of progress in their last ten days here, and look fit. Huggins is well satisfied with his club. "Everybody on the team with the exception of Thormahlen is in shape, and Herb's arm is coming back," said Huggins tonight.

Huggins is not yet ready to let out most of his recruits. Infielder Rice goes to Springfield, Miss., and Devilals will be sent to Vernon, Cal., on the Pacific Coast.

MILLER HUGGINS WANTS TO TRADE PING BODIE.

[EXCLUSIVE DISPATCH.]

KNOXVILLE (Tenn.) April 4.—The jubilant Giants and the harassed Red Sox will resume their northward trek tonight, going from here to Asheville, N. C. Scout Kelley told Ed Barrows that Miller Huggins was willing to trade Ping Bodie. Derrill Pratt and Truck Hannah for Oscar Vitt, Wally Schang and Mike McNally, or a pitcher, and then Barrow told Joe a few things. The substance of his remarks was that such a proposition could not be entertained by a man in his right mind.

TIA JUANA RESULTS.

[EXCLUSIVE DISPATCH.]

SAN DIEGO, April 4. — Gordon Roberts, an outsider, won the big Easter handicap at Tia Juana today and War God, the favorite, the famous horse of the Bronx stables, was a hopeless also ran. The largest crowd that has attended the races this meeting witnessed the races, and the track was the fastest it has been. The results:

First race—Six furlongs: Jamie won; McCrean, second; Robert Mantell, third. Time, 1:15.

Second race—Six furlongs: Miss Belalia won; Marie Connell second; Lola, third. Time, 1:34 3-5.

Third race—Six furlongs: Dog Joe won; Miss Manage, second; Bon Ilesia, third. Time, 1:15 3-5.

Fourth race—Six furlongs: Tab de Honneur won; Burgoyne, second; Freedom, third. Time, 1:13 3-5.

Fifth race—One mile and one-sixteenth: Gordon Roberts won; Jake Schaa, second; Mister Mark, third. Time, 1:47.

Sixth race—Five furlongs: Alec Lake won; Hamilaka, second; Gar's Favorite, third. Time, 1:01.

Seventh race—Five furlongs: Flit Penny won; La Belle Brenda, second; Rondmaster, third. Time, 1:02.

Eighth race—Five furlongs: Juanita Fraulein won; Rhoda second; Clear the Way, third. Time, 1:01.

"Y" Track Meet at Redlands.

[SPECIAL CORRESPONDENCE.]

REDLANDS, April 4.—A track meet for the Y.M.C.A. boys of Redlands, Riverside and San Bernardino is to be held on the track of the University of Redlands in this city on April 24. There will probably be seventy-five to a hundred boys entered in the meet. There will be three classes, the eighty-five-pound class, the 100-pound class and the unlimited class. This will give all the boys in the association an equal chance.

BEAR RACKETERS ON TOP.

[BY A. P. NIGHT WIRE.]

BERKELEY, April 4.—University of California tennis players won seven of the nine matches with the Berkeley Club today in the inter-club series.

FORTY CHAMPS IN BOXING TOURNEY.

[BY A. P. NIGHT WIRE.]

BOSTON, April 4.—The national amateur boxing championship tournament, to be held here on Monday and Tuesday nights, has brought more entries than in any previous year. The entry list also is more widely representative than usual. Of the 122 college and clubmen entered for the competition in eight classes, more than forty hold titles, including several present and past national champions.

RUDY KALLIO DRAWS INITIAL ASSIGNMENT.

[EXCLUSIVE DISPATCH.]

ONTARIO, April 4. — Walt McCredie, Portland Beaver boss, announced today that Rudy Kallio will pitch the opener for the Ducks against the Salt Lake Bees when the season opens in the Mormon town next Tuesday. The Beavers will go into the opening game with the following lineup:

Blue, first Base; Wisterzil, third base; Maisel, center; Schaller, left; Cox, right; Baker, catcher; Kingdon, short; Spranger, second; Kallio, pitcher.

The Ducks will start with Spranger at second as McCredie heard today from Detroit that neither Ellison or Siglin will join the team at Salt Lake. Dyer, an infielder, who is holding out on Detroit, was offered to McCredie and accepted but it is thought improbable that he will sign for the Coast League.

Blue, first sacker, has a date with the bonesetter today, having sprained a ligament in his throwing arm, but will play Tuesday.

FRANO HIGH MAN.

[BY A. P. NIGHT WIRE.]

PEORIA (Ill.) April 4. — Capt. J. Frano, of Chicago, scored 676 in the individuals, landing among the fifteen leaders at the American Bowling Congress here yesterday. His scores were 234, 223 and 219.

WANT OPPONENT FOR J. DEMPSEY.

Newark Sportsman's Club to Select a Suitable Man.

Elimination Bouts to Bring Heavyweights Together.

Winner of Tournament may Face the Champion.

[EXCLUSIVE DISPATCH.]

NEW YORK, April 4.—The Newark Sportsman's Club, holding forth in the First Regiment Armory, Newark, N. J., will conduct tomorrow night the first of a series of elimination heavyweight cards which have been arranged by matchmaker Dave MacKay.

Three bouts, each of eight rounds duration, have been scheduled for decision, bringing together six aspirants for heavyweight boxing laurels. It is proposed to arrange subsequent matches between the winners and other likely candidates in the heavyweight ranks until a suitable opponent has been found for Jack Dempsey, world's title holder.

Charlie Weinert, Newark boxer, will engage Ole Anderson, a Pacific Coast heavyweight, Willie Meehan, San Francisco sailor, heavyweight, will engage Al Roberts, of Staten Island, and in the other contest Gene Tunney of Greenwich Village, will start to efface a blot on his reputation caused by Dan O'Dowd of Boston, former amateur champion.

JOE STECHER WILL MEET ED LEWIS

[BY A. P. NIGHT WIRE.]

NEW YORK, April 4.—Joe Stecher and Ed "Strangler" Lewis, heavyweight wrestlers, have been matched for a bout here April 16, it was announced today.

Dividends

Isn't it about time that you were paying yourself a dividend in the form of **regained health?** Suffering is unwarranted and detracts from your ability to be 100% efficient. Why not use the same common sense and discernment in selecting the medium to **get well** as you do in making an investment of your financial surplus?

The chiropractic premise is this, "that the nerves convey the 'vital energy' to every part of the body. These nerves pass out in pairs through openings between each joint of the spine. Through accidental means or otherwise, the spinal bones become misplaced, resulting in a firm pressure upon the nerves, which is the direct cause of 95 per cent. of human ailments."

The Acid Test

of Chiropractic lies within the scope of X-Ray photography. Having a picture of your own spine taken, you can study and see for yourself that my statements are correct. If this picture proves incorrect, that a misplacement is not found, my offer of $100 will be given. This standing offer is to any man, woman or child who suffers and wants to get well.

Investigation and examination is free. Make your appointment today, it may mean a dividend of regained health or a material consideration.

Francis F. Pyott, D. C., Ph. C.

710-708 American Bank Bldg.
2nd and Spring Sts.

Hours 10-12, 2-5, 6-7 p. m. Phone: Office, 65169; Res., 66820. Home, hotel and suburban calls by appointment.

Graduate Weber Normal College. Three years' scientific study in France, Belgium and Holland. Three-year graduate of the Palmer School of Chiropractic. Six years' successful practice in Chiropractic.

The jewelry store visitors to California always enjoy
BROCK AND COMPANY
"The House of Perfect Diamonds"
437-439-441 Broadway

FURNITURE
that You wish to trade for NEW? See our Exchange Department.
FOLEY'S
642 So. Main St. Phone 13618

SEND FOR PROSPECTUS
Stock selling at $1.00 par for a short time.
NEW MEXICO PETROLEUM AND REFINING CO.
209 Citizens National Bank Bldg.
Phone Pico 982. Phone 62194.

ELECTRIC LIGHTING SUPPLY COMPANY
218 West Third Street.
Phones, Main 1429; 60497.
VACUUM CLEANERS
SEWING AND WASHING MACHINES

J. W. REED
Angelus Art Co
Inc.
Pictures from All Parts of the
See Us First.
Phone 15810. 601 S. HILL

Spring Find You Weak and Worn?

HAS Winter left you dull, tired; all worn out? Do you have a constant backache with headaches, too, dizzy spells, sharp, shooting pains and some annoying kidney irregularity? Does spring find you feeling older, slower than you should? From a health standpoint it has been a trying winter. The influenza and grip epidemics have left thousands with weak kidneys and failing strength. Now comes Spring with its own special burdens of impure blood to impose a still greater burden on the overworked kidneys. Don't wait for some serious kidney trouble to develop. Get back your health and keep it. For quick relief get plenty of rest, sleep and exercise, and help the weakened kidneys with ***Doan's Kidney Pills.*** Doan's have helped thousands and should help you. ***Ask your neighbor!***

These are Los Angeles Cases:

North Eastlake Avenue

Mrs. E. B. Cole, 2251½ N. Eastlake Ave., says: "I am glad to say a good word for Doan's Kidney Pills. I know they are just as represented. My kidneys were weak and I had dull, aching pains across my back. I was hardly ever free from headaches and I had no energy. The action of my kidneys was irregular. I read of Doan's Kidney Pills and used them. They helped me wonderfully. The headaches left and I was free from the backaches. My energy was restored and my kidneys acted regularly."

Barbee Street

Clyde Hope, 3322 Barbee street, says: "I have used Doan's Kidney Pills with benefit and am glad to recommend them. My kidneys got out of fix. I had a soreness across the small of my back that hurt me to bend or stoop. The action of the kidneys was irregular. I read of Doan's Kidney Pills and used them from the Sun Drug Store. They were what I needed and two or three boxes rid me of all signs of the trouble."

East Thirty-Third Street

J. M. Smith, carpenter, 1571 E. 33rd street, says: "Doan's Kidney Pills put my kidneys in good shape and I gladly recommend them. I had severe pains in my back. They made it hard for me to do any stooping or lifting. My kidneys didn't act regularly, either. I used Doan's Kidney Pills and they soon cured me of the trouble. My back is now well and strong and I have had no further trouble since using Doan's."

NO package of Doan's Kidney Pills is genuine unless it bears the maple-leaf trade-mark and the signature—"*Jas. Doan.*"

East Twenty-First Street

Mrs. A. Buesing, 521 E. 21st St., says: "I had an attack of kidney complaint and was troubled with backaches and a soreness across my kidneys that bothered me considerably. I felt dull and run down and my kidneys acted irregularly. I read of Doan's Kidney Pills and used them. They helped me and strengthened my back and kidneys. I felt better in every way and I am glad to say a good word for Doan's. I know they are just what is claimed for them."

Wall Street

Mrs. Mahala Moore, 2331 Wall street, says: "I am a firm believer in the merits of Doan's Kidney Pills. They have proven their value to me. My kidneys were weak and I had lame and aching back and suffered a great deal. I could just get about the house. Frequent headaches made me miserable and my kidneys did not act right. I used Doan's Kidney Pills and they helped me wonderfully. The aches and pains left and my kidneys were regulated. I never miss a chance to recommend Doan's. I know they are just as represented."

Doan's Kidney Pills

Every Druggist has Doan's, 60c a box. Foster-Milburn Co., Manufacturing Chemists, Buffalo, N. Y.

...ourself
...Suffer-
...ability
...e com-
...e me-
...invest-

...nerves
...body.
...ge be-
...fidential
...pleased,
...which is
...te."

...photog-
...n, you
...nts are
...a mis-
...given.
...d who

...e your
...gained

...L.C.

...g Res.,
...tment.

J. W. REED J. R. ...
Angelus Art Company, Inc.
Pictures from All Parts of the W...
See Us First.
Phone 15810. 801 S. HILL STRE...

...R PROSPECTUS
...t $1.00 per for a short time.
...O PETROLEUM AND ...PENING CO.
...National Bank Bldg. Phone 62794.

...RIC LIGHTING
COMPANY
...t Third street.
...ain 1488; 10683.
...CLEANERS
...AND WASHING
...ACHINES

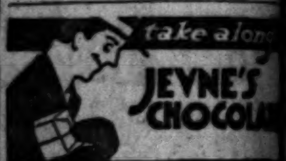

...a Weak
...Worn?

...ter left you dull, tired; all worn ...o you have a constant backache, ...adaches, too, dizzy spells, sharp, ... and some annoying kidney ir- ...Does spring find you feeling ...han you should? From a health ...as been a trying winter. The ...grip epidemic's have left thou- ...ak kidneys and failing strength. ...pring with its own special bur- ... blood to impose a still greater ... overworked kidneys. Don't ...nd keep it. For quick relief ...with *Doan's Kidney Pills.* ...*hbor!*

...s Cases:

East Twenty-First Street

...rs. A. Buesing, 531 E. 21st St., says: "I had an ...k of kidney complaint and was troubled with ...aches and a soreness across my kidneys that ...ered me considerably. I felt dull and run down ...my kidneys acted irregularly. I read of Doan's ...ey Pills and used them. They helped me and ...gthened my back and kidneys. I felt better in ...y way and I am glad to say a good word for ...'s. I know they are just what is claimed for ...."

Wall Street

...rs. Mahala Moore, 2331 Wall street, says: "I am ...n believer in the merits of Doan's Kidney Pills. ...y have proven their value to me. My kidneys ... weak and I had lame and aching back and suf- ... a great deal. I could just get about the house. ...nent headaches made me miserable and my kid- ... did not act right. I used Doan's Kidney Pills ... they helped me wonderfully. The aches and ... left and my kidneys were regulated. I never ... a chance to recommend Doan's. I know they are ...as represented."

...y Pills

...Chemists, Buffalo, N. Y.

"Sweet as the Name"

Violet BRAND Shortening

Use one-third less than butter

Order *Today* *and SAY* HAUSER'S

Select Sausages (Coney Island and Vienna style.)
Select Pure Pork Breakfast Sausage.
Violet Brand Shortening.
Pride Hams and Bacons.
Angelus Pure Lard.
Pride Peanut Butter.
Ecclipsed Oleomargarine
Select Chipped Beef.

Operated under protection of U. S. Government

Inspection Establishment No. 120

NATION MUST CUT EXPENSE.

Representative Mondell Sees "Calamitous Crisis."

More than $200,000,000 Deficit in Nine Months.

Republican Leader Calls Short-Term Notes Menace.

[BY A. P. NIGHT WIRE.]

WASHINGTON, April 4.—Government expenditures have exceeded revenues "from all sources" by more than $200,000,000 during the first nine months of this fiscal year, and the reduction of $706,000,000 in the floating debt last month is but a "temporary" condition, Representative Mondell, Republican leader, declared in a statement today. Economy alone, he said, could avert a "calamitous crisis."

Immediately upon the "temporary reduction" in the floating debt, Mr. Mondell declared, the treasury "was in the market for further loans and this month must dispose of a further large volume of temporary certificates."

Government financing by short-term notes, he added, is such as "may bring a tremendous increase the very next day, week or month," after an apparent reduction for a comparative period.

Citing the two and one-half billion dollar war deficit as "not covered by bonds or provided for by current revenues," the Republican leader said that such a sum to be carried by short-term notes was "a serious menace at any time," and particularly when the country was trying to recover from the war.

"The increasing gravity of the difficulties arising out of this enormous volume of indebtedness that must be renewed from time to time," said Mr. Mondell, "is indicated by the fact that while all of these certificates that were offered, sold readily in the spring and summer of 1917, bearing an interest rate of 3 per cent., less than $200,000,000 of a recent treasury offering of certificates at 4½ per cent. were sold and the treasury will be in the market in the very near future for loans on short-time certificates at 4¾, with the probabilities that the rate will have to be further advanced and may go to 6 per cent.

Treasury officials, the statement continued, have handled a trying situation "most admirably," but they "cannot avert disaster until we keep public expenditures within our income." An actual reduction of public debt, Mr. Mondell added, is necessary during the fiscal year, beginning July 1, "to sustain national credit."

Congress, Mr. Mondell predicted, would grant appropriations for the next year of $1,250,000,000 less than estimated by government departments, which asked for approximately $5,000,000,000 for all purposes.

COAL MINERS QUIT WORK.

[BY A. P. NIGHT WIRE.]

BRIDGEPORT (O.) April 4.—Six thousand coal miners abandoned their work in this region Friday and Saturday when, according to President William Roy of this district of the United Mine Workers, the wage agreements were misinterpreted to them.

They will return to work Monday, President Roy said.

Rely on Cuticura To Clear Away Skin Troubles

Get a tube to-day PYO-REM Dental Cream 25¢

WE ANNOUNCE
THE OPENING OF OUR NEW STORE
TODAY - APRIL - 5 - 1920

at Numbers 723-725

SOUTH HILL STREET

CUNNINGHAM - CURTIS & WELCH CO
(DIVISION)
H - S - CROCKER COMPANY
INCORPORATED

250-252 SOUTH SPRING STREET 723-725 SOUTH HILL STREET

Classified Liners

ONE-TIME NOTICES— Of Special Interest.

DOCTOR FOR MEN — SPECIALTY 30 YEARS. New methods. Permanent results. Examinations free. 219 Douglas Bldg., 3d and Spring.

SANROMAN RESTAURANT— Genuine Spanish dinners. 109 North Spring street.

LOST, FOUND, STRAYED— And Stolen.

LOST—BLACK SATIN CHAMY LINED JEWEL bag in shopping district of Los Angeles or Hollywood containing 3 diamond rings, bar pin and wedding ring. Name June Price on bag. $1000 reward if returned to HOTEL VAN NUYS.

LOST—REWARD. Small black purse containing money and 2 rings, 1 heart-shaped emerald and diamonds; 1 3-stone diamond. At Auto Park on Grand ave., south of New York Store or between this park and Garden Court Garage, Hollywood. Reward of $50 if returned to 7030 HOLLYWOOD BLVD. Phone Hollywood 2902.

LOST—IN L. A. OR P. E. MONROVIA CAR, black velvet handbag containing bank book belonging to Mrs. Mary V. Howell, Arcadian Acres, Arcadia. Reward. Address MRS. R. G. HOWELL, San Gabriel, R. D. No. 1, Box 392, Phone Garvanza 1651.

LOST—AT MISSION INN, RIVERSIDE, A BLACK leather bag containing lady's black Georgette dress, misses' shoes, smock, etc. Please return to 2501 FOURTH AVE., Los Angeles or Phone 74185 and receive reward.

LOST—AT MURRIETTA HOT SPRINGS, HUDSON seal coat with large shawl, sable collar with large sable cuffs lined with gold-brocaded satin. $200 reward for return and no questions asked. MRS. B. MASSE, 983 Valencia. Wilshire 4650.

LOST—BLACK WALRUS GRIP, MARKED "C. A. Renard" on bottom somewhere between Huntley Apartments, West Elmwood avenue, Saturday evening. Call HUNTLEY APARTMENTS, Room 220. Reward.

LOST—EVENING OF APRIL 1, A BEADED BAG containing gold vanity case, purse and keys. Between L. A. Country Club and Santa Monica. Finder returning same to Country Club will receive liberal reward. HOLLYWOOD 818.

LOST—IN LOS ANGELES THURSDAY AFTERNOON an oval Mosaic brooch, flowers on black ground, surrounded by gold band. Please notify 547 EAST CALIFORNIA ST., Pasadena. Colo. 5817, and receive reward.

LOST—SUIT CASE, CONTAINING BLACK SATIN maid costume, apron set, several articles of make-up and looking glass; left on Gardner Junction Hollywood car. Liberal reward. 1774 LA BREA, Hollywood.

LOST—GOLD LINED, CARVED PLATINUM WEDding band, Saturday evening, between 8 and 9 o'clock on 5th st., between Spring and Olive. Engraved George to Nina, 12-20-19. Reward offered. PHONE 72898.

LOST—ON SUNSET LIMITED, BETWEEN SAN Francisco and Los Angeles, Friday night, April 2, Platinum diamond bar pin, $100 reward, no questions asked. PHONE 54274.

LOST—AN AUTOMOBILE RUG; BROWN AND yellow plaid, between S. Bonnie Brae and 7th st. or Wilshire blvd. Finder please PHONE 51664.

LOST—IN LOS ANGELES, RUBY PIN SPRAY; keepsake from person dead. Will finder please return? Liberal reward. PHONE 10162 during business hours.

STRAYED—OR STOLEN — DARK BAY MARE, white spot on forehead and on nose hind feet white, 5 years old, weight 720 lbs. C. H. MICK, Azusa, Cal.

LOST—BETWEEN PASADENA AND SAN FERnando, new black taffeta dress. Reward. Address GRAYCE BRILLHART, San Fernando. Green 1422.

LOST—SKUNK FUR NECK PIECE ON STREET car, between S. Flower and Ivar streets, or at St. Stephens Church. Will finder kindly phone HERCELENE APARTMENTS, West 321.

LOST—THURSDAY, APRIL 1ST, SMALL GOLD wrist watch with bracelet. Reward. TELEPHONE 9 to 4, 62567.

LOST—SMALL RED PEKINGESE DOG. SUITABLE reward paid by return to 390 N. VERMONT. Phone Wilshire 2826.

LOST—DURING EASTER SERVICES MT. OLIVE, black purse containing currency, diamond and oval rings. Reward. PHONE 74124.

LOST—ELGIN WRIST WATCH, OCTAGON SHAPE, somewhere on Figueroa between Tenth and Washington, Sunday noon. Call PICO 3500.

LOST—$500 ABOUT 10:30 ON FIFTH ST., BEtween Main and Broadway. A reward to the finder. Call 533 STANFORD AVE.

LOST—MASONIC CHARM, GOLD CIRCLE, LETter G. Reward. COATES, 105½ N. Spring. Phone 62589.

FOUND—DARK BRINDLE BOSTON BULL ON St. Andrews Place. 73078.

LOST—CAMEO PIN ON 9TH ST. CAR, NEAR 9th and Vermont. PHONE 556543.

LOST—BOSTON BULLDOG AT 1496 E. SIXTH ST. Call BROADWAY 2458. Reward.

LOST—FRIDAY MORNING, AN EASTERN STAR pin, star in circle. PHONE 53987.

LOST—A CAMEO PIN IN GOLD SETTING. PHONE 71... Reward.

SPECIAL NOTICES— Miscellaneous.

Baths and Massage.

SWEDISH KINESIOTHERAPY AND MASSAGE IS fundamental to Osteopathy and Chiropractic.
It prevents premature age.
It equalizes blood pressure.
It reduces weight.
It increases circulation and nutrition.
It relieves cold by inducing elimination.
It strengthens the nerves.
It straightens the spine.
It clears the complexion.
It improves your efficiency.
It makes life worth living.
MADSEN, suite 511, 740 South Broadway. Operators both sexes.

RADIUM SULPHUR SPRINGS— Natural radio active mineral water. Drink and bathe in liquid sunshine. It sparkles and foams like champagne. Purifies blood, keeps you young. Hot bath treatment for rheumatism, neuritis, colds, poor circulation, sciatica, stomach, liver, kidneys, bladder, heart disease, blood, nervous and female troubles. Electric, medical, spinal treatments. Doctor's advice free. MELROSE AVE. and GOWER ST. W. Sixth st. car line direct to springs. Phone 577104.

CARLSBAD THERAPEUTIC TREATMENTS, CABinet sweats and massage; invaluable for liver troubles, elimination, neuritis, etc. Thermal light and violet ray, electrotherapy. Graduate nurses. 10 a.m. to 10 p.m. Sundays 10 a.m. to 5 p.m. 607 BAKER-DETWILER BLDG. 62905.

ELECTRIC CABINET SWEATS, SWEDISH MASsage, oil treatments, baths. Masseur, Masseuse. 223 UNION LEAGUE BLDG., 2nd and Hill. Open evenings.

ELECTRIC CABINET SWEATS, MASSAGE. HRS. 10 to 6. Masseuse, masseur. 225 I. W. HELLMAN BLDG.

MISS GRACE ALLEN, MASSAGE, SHAMPOOING, 502 Wright & Callender Bldg., cor. Fourth and Hill.

SCIENTIFIC SWEDISH MASSAGE GIVEN BY graduate masseur at your home. MAIN 9293.

Medical.

MEN, SIX TO EIGHT TELEVIDA TREATMENTS generally sufficient for any uncomplicated case of germ or infectious disorder; treatments, $1; pay as you receive; 20 years' experience; strictly reliable. DR. EDWIN RAYMOND, 950 S. Olive st. Hours, 10 to 4; Sundays, 10 to 12.

DR. H. SILVERMAN, FORMERLY ASSISTANT to Dr. Heinrich Lorzing of Dresden, Germany. BLOOD DISEASES A SPECIALTY. Office hours 2-5, 7-8. 204 Grosse Bldg., 6th and Spring.

OSTEOPATHIC AND ELECTRIC TREATMENTS. 440 I. W. HELLMAN BLDG. Pico 1754. Prices reasonable.

TRY CHIROPRACTIC. Constipation, sciatica, rheumatism, stomach trouble, two weeks $10. 340 S. HILL ST.

FREE CHIROPRACTIC TREATMENTS, LOS ANgeles Chiropractic College, day or evening. DR. CALE, President, 931 S. Hill. 15606.

PYORRHEA CURED WITH WRITTEN GUARANtee. PHONE 66272.

Detectives.

THE MALCOLM McLAREN INVESTIGATING BUREAU. For high-class detective service and secret work. 511 Merchants' Trust Bldg., phone MAIN 7415.

Sanatoriums.

BURNLEY REST HOME, HUNTINGTON PARK, 803 S. Malabar st. 5c fare L. A. Baths, Electric, Mineral and Eliminating Food Schedule, Rest Cure, and Spinalogy. Phone South 1867.

COUNTRY HOME IN THE CITY FOR CONvalescent; graduate nurse in attendance; best of reference. 31705.

BELVEDERE SANATORIUM FOR TUBERCULOsis; cottages. M. T. STRAUBE, Boyle 622.

MILK DIET AND REST CURE—DR. GILLILAND Three years with Dr. Porter. Phone 51124.

PERSONAL— Business.

PERSONAL—A PROFESSIONAL MAN REQUIRES partner with $25,000 for the purpose of extending his growing business. Full details to bona fide applicants only. Refined, educated lady or gentleman preferred. BRYANT & MANION, 301 Fay Bldg.

PERSONAL— M. E. FIRMAN DETECTIVE SERVICE. TO AVOID PUBLICITY CALL SUITE 210 AMERICAN BANK BLDG. Pico 139. Open Even. and Sun. 13465.

PERSONAL—SOUTHERN CALIFORNIA SOCIAL CLUB High class entertainment. Strangers Welcome. 2654 W. 9TH ST. PH. 558253.

PERSONAL—CUT THIS OUT: THE BEST RAZOR sharpener; 1 hone will last you from 5 years up to 25 years. Try once, guaranteed or money refunded; 50 cents, send full address. A. BIEL, 218 East 27th st., city.

PERSONAL—LEAVING ABOUT MAY 15, OVERland in sedan for N. Y. and Boston, can take four people. Rate $200 each, including side trips. References exchanged. Address F, box 182, TIMES OFFICE.

PERSONAL—YOUNG MAN GOING TO LONDON and Paris in May would like connection with buying or selling agency or would act commissionaire private parties. Address G, box 123, TIMES OFFICE.

PERSONAL — WANTED THE ADDRESS OF Charles Swain. Formerly P. O. Box 317. Important message. Address H, box 67, TIMES OFFICE.

PERSONAL — YOUNG MAN GOING TO SEATtle within 2 weeks wishes to accompany party with auto. Drive and share expenses. DAVID CLARK, 1554 Glendale place, Eagle Rock ave.

PERSONAL— Business.

PERSONAL— MADAME ROSE, PALMIST, GIFTED CLAIRVOYANT. HOURS 10 TO 8. OPEN SUNDAY. 307 W. NINTH ST. (NEAR HILL.)

PERSONAL—3 YOUNG EASTERN WOMEN DEsire to motor Tia Juana, week end. Share expenses. Private party. BDWY. 6160, Apt. 201.

PERSONAL—AFTER-EASTER MILLINERY SALE, values from $15 to $35, going for $3.98, $4, and $7.98. EDITH MAY, Brack-Shops.

PERSONAL—J. HENLEY, Inspired psychic, 30 years in city. F. A. S. Church. Personal advice daily. 317 W. THIRD.

PERSONAL—TO J. GEORGE PHIPPS, JACKSON'S Brigade, C. S. A., your friends wish you many happy returns of the day.

PERSONAL—AN EXPERIENCED LADY DRIVER with 5-passenger car will drive by hour or day. 579860.

PERSONAL—I BUY YOUR DIAMONDS AND PAY highest cash prices; money ready. 203 UNION OIL BLDG., 7th and Spring.

PERSONAL — VICTORIA CHOCOLATES, SUPER CONFECTIONS, $1.25 LB. DELIVERED. 62776.

PERSONAL—ELECTRIC IRONS, PERCOLATORS, motors repaired, bought, sold. 758 S. SPRING.

PERSONAL—WILL BUY DIAMONDS. PAY CASH. M. LICHT, 909 Title Guarantee Building. 66061.

BUSINESS ANNOUNCEMENTS— Miscellaneous.

FOR SALE—FINE WOOLEN SUITINGS BY THE YARD. STRICKLY WHOLESALE PRICES. ONE OF THE BEST TAILORS WILL MAKE IT AT WHOLESALE PRICE FOR $20. THOUSANDS OF YARDS TO SELECT FROM. SAVE 50 PER CENT. 842 S. BROADWAY, ROOM 302.

EDUCATED WOMAN, WHO HAS ORGANIZING ability, may have excellent remuneration for her services. For appointment, telephone MISS LOOMIS, Wilshire 4675.

STENOGRAPHER, CITY LICENSE, 26460. TYPEwriting, 5 cents page. 536 CHAMBER COMMERCE BUILDING. Telephone Broadway 758.

500 LETTERS MULTIGRAPHED $1.00 PRINTERS, REED & REED, MULTIGRAPHERS, 626 San Fernando Bldg., Fourth and Main sts.

FROM GARRET TO CELLAR IN ONE DAY, windows cleaned, 10c and 15c. Rugs, 50c; floors waxed, $1 up. ACME CLEANERS, Pico 1680.

BUSINESS LETTERS TYPEWRITTEN, 10c PAGE. Stenographer, 705 FERGUSON BLDG., Third & Hill.

RESIDENCE CLUB FOR 6 TO 8 GENTLEMEN; breakfast, shower baths, garages, high-class, exclusive Wilshire district. 560675.

LOS ANGELES CAN CO., 303-313 N. AVENUE 20. Phone LINCOLN 389.

UMBRELLAS, PARASOLS RECOVERED, REpaired, made to order. 320 SO. BROADWAY.

I'LL COLLECT YOUR OLD ACCOUNTS AND BUY the best. W. J. HUTSON, 526 Bryson Bldg.

Attorneys and Counselors.

FREE ADVICE AND CONSULTATION IN ALL legal matters; ascertain your rights. Practice in all courts; fees reasonable; evenings by appointment. E. HARDESTY, Attorney and Notary, 529 Higgins Bldg., Second-Main. Phone 62343.

LAWYER, EXPERIENCED; PRIVATE; CLAIMS, damages, settlements, family matters a specialty. Room 620 (6th floor.) 129 W. 2nd. PHONE 11040.

ALL LEGAL MATTERS. CONSULTATION FREE. W. A. Jenkins, 910 Marsh-Strong Blg. 9th-Spring.

W. B. BARNES, THE POOR MAN'S ATTORNEY, 852-3 WILCOX BLDG., Second and Spring.

LAS VEGAS, NEVADA BREEZE & HINMAN, ATTORNEYS AND COUNSELORS.

Patents and Patent Attorneys.

HAZARD & MILLER PIONEER PATENT Agency, established 40 years in Los Angeles. Library contains record of all United States patents; examine without charge and avoid applying for something already patented. Miller, 8 years examiner in U. S. Patent Office. Hazard's Book on Patents free. Fifth floor, CENTRAL BLDG. Sixth and Main sts.

Roofing—New and Old.

OLD ROOFS OUR SPECIALTY—REPAIRED, painted or mopped with hot asphaltum, backed by over 20 years' experience. Estimates furnished free. B. & M. ROOFING CO. Phone 79566.

ROOFS REPAIRED, ALL KINDS. WE ALSO ASPHALT, TAR OR PAINT ROOFS. ALL WORK GUARANTEED. BURKHART ROOFING CO., 1320 LOS ANGELES ST. PHONE PICO 3057.

ROOFS REPAIRED, PAINTED, ASPHALTED. "SCOTT, The Roofer," 1702 S. Main. South 48.

Furs.

FURS—WE SELL FOR LESS. JOHN KLEIN, CORNER EIGHTH AND BROADWAY. 15632.

RAW FURS TANNED AND MADE UP; SEALSKINS REDYED. WE SPECIALIZE IN CLEANING AND REMODELING. FOXES OPENED AND RELINED, $5. SATISFACTION GUARANTEED. HIGHEST PRICES PAID FOR RAW FURS. MAIL ORDERS SOLICITED. JOHN KLEIN, CORNER EIGHTH AND BROADWAY. PHONE 15632.

WANTED—TO BUY FURS, OR REMODEL IN latest style. COHEN, 204 W. EIGHTH ST.

Transfer and Express—Shipping.

PIANO MOVING MY SPECIALTY, ANYWHERE in city $3, MATTOX, phone 41107.

Contractors and Builders.

WHY BUY? BUILD TO SUIT. PLANS FURnished. Contract or percentage. Alterations, repair work. E. S. RICKERT, 1120 Orange st. 54159.

GUARANTEED CEMENT WORK— FOUNDATIONS, DRIVES, ETC. PHONE 558069.

WE BUILD EVERYTHING LARGE OR SMALL, alteration our specialty, painting, tinting. DOSER AND HATFIELD, 1262½ S. Lake st. West 7315.

PAPE RHANGING DONE REASONABLE, CITY OR country. SOTO DECORATING CO., 719 N. Soto st. Phone Boyle 655.

ARTISTIC PLANS $5 UP. BUILD THE "SAFE" way, percentage. E. E. SWEET, "Quality" designer Builder, 1158 N. KENMORE. 597714.

BUILDING NEW AND ALTERATIONS, PLANS free. WEEGER. 60008; or evenings, Wilshire 693.

P. F. TRACY, BRICK WORK, HOLLOW TILE. Contracting. Estimates given. MAIN 6361.

CONTRACTING, ALTERATIONS, REPAIRS, OLD, new, big and little. Phone WEST 3596.

Insurance.

DAMAGED AUTOMOBILES SURVEYED BY AN expert. Immediate service. DONALD SHERIN, phone South 4219.

Manicuring, Chiropody, Facial and Scalp Treatments, Hair Dressing.

MISS KELLY, NU-FOOT, MASSAGE, TIRED, ACHing and burning feet relieved. Miss Moore, experienced operator, returned. Office 516 WASHINGTON BLDG., 3rd & Spring. Closed Sundays.

SENORITA J. MENDEZ, FIRST-CLASS MANICURing, facial and scalp. 321½ W. FOURTH ST.

MME HIBBARD, ELECTRICAL FACIAL, SWEATS, shampooing, massage. 324 W. 11TH ST.

MISS NEFF, VIBRATORY, FACIAL, SCALP, MASsage, 430 S. BROADWAY. Room 612. Open Sun.

TRY VIOLET RAY FOR FACIAL AND SCALP. Suite 411, 430 S. BROADWAY.

SCALP TREATMENTS, FACE MASSAGES, 311 FAY BLDG. Open Sundays.

MINNIE M. SHARPE, MASSAGE SPECIALIST Swedish, facial and scalp. 145 S. Beaudry ave.

MISS MONROE, SCALP TREATMENTS, 207 S. BROADWAY, room 217. Open Sunday.

MISS BROWN'S NEW LOCATION, ROOM 5, 247 S. BROADWAY. Open daily and Sundays.

VIBRATORY FACIAL SCALP MASSAGE, 320 CALIFORNIA BLDG., 2nd and Bdwy. Open Sunday.

SCIENTIFIC SCALP AND FACIAL TREATMENTS. 942 WEST 7TH ST.

SPECIAL TREATMENTS FOR DEEP LINES, 1514 W. PICO, Apt. 9. Mrs. Caso.

MAY SEDGWICK, SCALP TREATMENTS, ROOM 215 Mason Operahouse.

ELECTRIC FACIAL SCALP TREATMENTS, MANicuring. 321 S. HILL ST. Office 204.

FACE AND SCALP TREATMENTS, MANICURing. 414 LANKERSHIM BLDG. Phone 62865.

LILLIAN BURTON, DOROTHY WELLS, MANIcurists, 203 FERGUSON BLDG., 3rd and Hill.

Florists and Nurseries.

M. L. BELLINO, LANDSCAPE GARDENER, DESIGNER AND CONTRACTOR. PHONE SOUTH 6248-R. RESIDENCE, 3706 TRINITY ST.

Cesspool Cleaners.

CALIFORNIA CESSPOOL CLEANING CO., WIL. 1512. UNDERGROUND DRAINAGE. 56107.

Carpet and Rug Cleaners.

9x12 RUGS, NAPHTHA CLEANED, SIZED, $3.50. Experts in cleaning and repairing, sewing, laying. Orientals, Navajos and all first-class carpets, linoleum. Ink spots and moth holes removed. LINDLEY CARPET CO., 1428 Maple. Phone 23782.

EDUCATIONAL— Miscellaneous.

Professions and Languages.

REFINED YOUNG ENGLISH LADY DESIRES POsition as governess or ladies' companion, or as teacher to small children in private school, Santa Monica or Los Angeles. References exchanged. Write COGHLAN, 744 S. Catalina st., Los Angeles.

WANTED—HELP— Male. Miscellaneous.

WANTED—EXPERIENCED JANITOR FOR UNFURNISHED APARTMENT-HOUSE, NO FURNACE, $75 PER MONTH. 3807 W. 6TH ST.

WANTED—FOR DOUGHNUT SHOP.

2 ACTIVE MEN FOR FRYING doughnuts in window, ones who can make themselves generally useful. Steady work, good wages. Apply at once. 207 W. 4TH ST.

WANTED—YOUNG MAN AS COLLECTOR FOR large manufacturing concern, must be able to furnish bond and have A1 reference. Apply, stating age and salary expected at box 318, TIMES BRANCH OFFICE.

WANTED—ACTIVE YOUNG MAN TO DELIVER on Ford and help in grocery, must have grocery experience and be a hustler. Good wages. KENDALL, 2015 W. 7th.

WANTED—AT ONCE, TWO LABORERS, 50 CTS. per hour, board $1 per day. Bring own blankets. Permanent place. Write DAGGETT REDUCTION & MILLING CO., Daggett, Cal.

WANTED — STRONG, INDUSTRIOUS BOY OR young man to work daytimes in garage; must be able to handle all makes of cars. VOGUE GARAGE, 542 S. Figueroa.

WANTED — BRIGHT BOY STENOGRAPHER TO learn wholesale woolen business; chances for advancement; references. 342 S. BROADWAY, Room 302.

WANTED—HELP— Male. Miscellaneous.

WANTED— FREIGHT CHECKERS — MOTORMEN — CONDUCTORS

MECHANICAL DEPT.

Blacksmiths	Machinist Helpers
Wiremen	Painters (coach)
Wiremen's helper	Car cleaners (Japs.)
Sheet metal workers	Scrubbers
Carpenters (coach)	Air brake machinists
Armature winders	Laborers
Armature winder apprentice	Car repairers
Car repairers (S. Berdoo)	Truckmen

M. OF WAY DEPT.

Towermen Paving foremen Bridge carpenters

ELECTRICAL DEPT.

Linemen Groundmen

Freight Handlers

By PACIFIC ELECTRIC RAILWAY. Apply Rm. 202 P. E. Bldg.

WANTED— IF YOU MEAN BUSINESS and want to qualify for PERMANENT WORK at good pay, beginning as "extra" man at a guarantee of $100 a month, with promotion certain, call at ROOM 711, P. E. BUILDING and make application for position as motorman or conductor on the Los Angeles Railway.

WANTED—WASH ROOM HELPERS. APPLY EMPIRE LAUNDRY. 1159 CROCKER.

WANTED— LEARN THE AUTOMOBILE AND TRACTOR TRADE. Earn $125 to $300 a month. You can learn in a short time by our system of practical training. All modern equipment. Expert instructors. Over 7000 successful graduates. NATIONAL AUTOMOTIVE SCHOOL, Figueroa at Eighth. (See Inst. Adv.)

WANTED—MEN TO LEARN AUTO AND TRACTOR BUSINESS. Operating and repairing all makes thoroughly taught. Day and evening classes. Positions obtainable; special reduced tuition rates in course now forming. See Inst. Course advt. Call or write for circular. AUTOMOBILE ENGINEERING CO. 742 S. Olive st. (People's Garage Bldg.)

WANTED—MAN; AN EXCELLENT OPPORTUNITY for an ambitious and energetic man to learn to be a junior accountant; must have a faculty for figures and a resolute purpose to work several hours' overtime per week, under certified public accountant's direction; right man can make at least $35 per week in about 5 months and more than double in about 12 months. W. W. BABCOCK, 524 Title Insurance Bldg. (See Inst. Course adv.)

WANTED— THE VOCATIONAL EMPLOYMENT DEPARTMENT, Y.M.C.A., Seventh and Hope sts. Is helping many men and boys to secure employment. Fine calls coming in daily. Guarantee employment. Ask for C. P. BAKER, Secretary. Office hours, 8:30 a.m. to 12 noon.

WANTED — FOREIGN TRADE—AMERICA'S BIG opportunity for you, a new, up-to-date course in Foreign Trade, easy to learn in spare time, wonderful opportunity for those qualified. INTERNATIONAL CORRESPONDENCE SCHOOL, 220 Haas Bldg., 7th and Broadway. Phone 63708. (See Inst. adv.)

WANTED—BOOK-KEEPERS. Do you know that we can place you in GOOD PAYING POSITIONS after a few weeks in our INTENSIVE TRAINING CLASSES? Day and evening schools. (See Inst. ad.) COMMERCIAL EXPERTS' TRAINING INSTITUTE, Grosse Bldg., 6th and Spring sts.

WANTED — MEN, REGISTERED VOTERS, especially those who have acted as deputy registrar of votes, to secure signatures to single tax petition. Good pay for good work. No previous experience necessary. Apply Room 628, AMERICAN BANK BLDG., 129 W. Second. Telephone 60082.

WANTED—ABLE BODIED MAN FOR GENERAL cemetery work, $3.50 for 8 hours. Permanent if satisfactory. Apply superintendent EVERGREEN CEMETERY, First and Evergreen ave.

WANTED — BOYS IN LITHOGRAPH PRESS room, steady position and good chance for advancement. Apply WESTERN LITHOGRAPH CO., 600 E. 2nd st.

WANTED—OPENINGS FOR BURROUGHS BOOKkeeping machine operators and other clerical positions offering good salaries with large local bank. Address G, box 152, TIMES OFFICE, giving reference.

WANTED—E. & M. SERVICE BUREAU AGCY., 310 Bradbury Bldg. Phone 12657. We have positions for experienced beginning stenographers, book-keepers, clerical help, typists.

WANTED—BOYS, 16-18 YEARS OF AGE FOR work in the bindery department. Steady position. Apply WESTERN LITHOGRAPH CO., 600 E. 2nd.

WANTED—BOY WITH WHEEL IN TIMES DISplay advertising dept. Good chance for advancement. Inquire of I. B. SMITH, Adv. Mgr., Broadway at First.

WANTED—YOUNG MAN TO HELP IN LAUNdry and drive laundry wagon. SUNSHINE LAUNDRY CO., 7420 Sunset blvd. Hollywood 3545.

WANTED—2 WRINGER MEN, ONE TO HELP in washroom, large boy to tie bundles. NEW ... LAUNDRY, 401 E. 4th.

WANTED—BOY TO LEARN PATTERN MAKING trade. Good wages to start. BAYER-ROTHGEB CO., Slauson and Santa Fe.

WANTED—IN A HIGH-CLASS APT. HOUSE, GOOD porter and receiving man. References required. Phone Manager, HOLLY 3420.

WANTED—BARBER TRADE TAUGHT FREE. AMERICAN BARBER COLLEGE, 324 E. 5th st. Tools, everything furnished. See inst. adv.

WANTED—MAN IN REAL ESTATE OFFICE ON salary. See MR. FISHER, 409 Fay Bldg., 3rd and Hill.

WANTED—CEMENT FINISHER TO DO SOME cement work by contract. Call at 1554 ECHO PARK AVE.

WANTED—BOY WITH WHEEL AT ONCE. OFF every Saturday p.m. Good pay. SILVERMAN'S, 430 S. Broadway, 3rd floor.

WANTED—SEVERAL GOOD NIGHT JANITORS, downtown office building. Apply Room 200, 1258 S. SPRING.

WANTED—MAN FOR CLEANING PANS IN BAKery, $18 wages, night work. Call after 5 in evening. 1025 E. ADAMS. South 5244.

WANTED—SHIPPING CLERK WITH SOME EXperience on trunks and suit cases. Apply 258 S. LOS ANGELES.

WANTED—MEN TO WORK IN MARIGOLD FACtory. Apply 734 TERMINAL. Ask for Mr. Seymour.

WANTED — EXPERIENCED GROCERYMAN FOR inside work. Call early Monday. PARKS GROCERY, 4328 Melrose. 59539. Heliotrope-drive car.

WANTED—EXPERIENCED AUTO TRUCK DRIVER, preferably one who understands Grant cars, also two helpers. Apply MR. CRANE, 2024 Bay st.

WANTED—FIRST-CLASS AUTO MECHANIC, 65c per hour. Steady work. Call WIL. 4353. 1534 W. 7TH ST.

WANTED—BOYS WITH BICYCLES FOR ERRAND service. Must be over 16 years old. See MISS ROACH, 608 S. Spring st.

WANTED—APPRENTICE BOY, 18 YRS. OLD, TO learn machinist's trade. COMMERCIAL ENGINE CO., 2494 Porter st., near 9th & Santa Fe.

WANTED—GOOD HELPER, NO EXPERIENCE required. Report to MR. BIERBAUMER, after 6 p.m. Sunday. 1802 HOOPER AVE.

WANTED—EXPERIENCED KOREAN, CHINESE, Filipino boy for housework and waiting on table. Steady position. CALL 56277.

WANTED—WRINGER MAN. QUALITY LAUNDRY, 1518 Paloma.

WANTED—NEAT APPEARING BOY FOR OFFICE. UNION OIL BRANCH 564 MATEO ST.

WANTED—YOUNG MAN FOR DELIVERY. CALL 1135 S. UNION.

WANTED—BOYS WITH MOTORCYCLES, $4.50 per day. See MISS ROACH, 608 S. Spring st.

WANTED—YOUNG MAN FOR BAKER'S HELPER. YE CAKE SHOP, 6668¼ Hollywood blvd.

WANTED—DRUG AND PRESCRIPTION CLERK (unmarried.) MRS. S. B. WILSON, Payson, Utah.

WANTED—LEARN ACTUAL AUTO REPAIRING. Y.M.C.A. AUTO SCHOOL, 10822. See Ins. Course.

WANTED—MEN FOR ERRAND SERVICE, NIGHT work. See MISS ROACH, 608 S. Spring st.

WANTED—YOUNG MAN TO WORK IN DAIRY lunch. 323 W. THIRD ST.

WANTED — TWO PRINTERS. CALL HARTBOOK'S STUDIO, Monday, 636 S. Broadway.

WANTED—GARDENER'S HELPER. 979 S. CATALINA.

WANTED — MEN TO SET PINS. MONARCH BOWLING ALLEYS, 437½ S. Hill.

WANTED—A CONTRACTOR FOR WELL DIGging at once. 1154 E. 52ND ST.

WANTED—PIN BOYS 18 YEARS OLD, $3 PER day. PIER BOWLING ALLEY, Ocean Park.

Store and Office.

WANTED—BANK MAN FOR OFFICIAL POSItion and manager of Southern California country bank; state age, former employers, experience and salary expected. Address F, box 214, TIMES OFFICE.

WANTED—YOUNG MAN STENOGRAPHER FOR permanent position. Apply KINGSBAKER BROS. CO., 714 Market Court, Wholesale Terminal, 7th and Central.

WANTED—STOCK BOY AND JUNIOR SALESMAN, prefer young man with some shoe experience, good opportunity, moderate salary. VANDEGRIFT, 749 S. Broadway.

WANTED—A MAN TO DO CLEANING, TAKING care of stock, very easy work. German preferred. $50 per month. Call at 739 S. Broadway, second floor. DECORATING NOVELTY CO.

WANTED—2 MEN, 1 REGISTERED ASSISTANT or full registered druggist; also 1 experienced cigar clerk. Address G, box 28, TIMES OFFICE.

WANTED—MAN TO WORK IN HEAVY HARDware store; steady job, close 1 p.m. on Saturdays. PERCIVAL IRON CO., 240 Aliso st.

WANTED—EXPERIENCED GROCERY CLERK must have A1 reference. 500 S. HILL.

WANTED—HELP— Male. Store and Office.

WANTED— OPPORTUNITY. $50 week men wanted. Real salesmanship plus energy is needed and more than the above can be made. Every home needs our mechanical appliances as the demand is enormous and the prices are consistent with good business. You will have the support of the most reliable, progressive concern on the western coast. Excellent territory in Los Angeles is open to conscientious and energetic men supported by extensive advertising, protected territory and unlimited co-operation. The limit is your own energy. For interview write stating whether or not employed, soliciting experience and if you own a car. No investment required. Address M, box 581, TIMES BRANCH OFFICE.

WANTED—YOUNG MAN OF CLERICAL AND MEchanical ability to fill position as night shop clerk for large manufacturing concern. Must be a sticker and able to deliver the goods; married man preferred; loafers and short-job hunters stay away. Apply in person, see MR. CLOYD, Western Machinery Co., 708 Date St., 1 block east of Alameda st., near Macy. Take Brooklyn ave. car.

WANTED—EXPERIENCED BOOK-KEEPER AND stenographer, shorthand required, other general outside work included, in position, good wages and good opportunity for capable young man, boarding place if wanted. Apply personally. Wholesale florist and nursery business. ROY F. WILCOX & CO., Montebello.

WANTED—YOUNG MAN ABOUT 20-25 YEARS OF age to work Saturday, Sunday and evenings in large newspaper office. Prefer student or one living at home. Apply Mr. Grewer, Adjustment department, TIMES OFFICE. First and Broadway.

WANTED— A business man of good standing, acquainted with city and farm values, to take charge of the loan department of a corporation that has many branch offices. MR. KEMP, 429 Story Bldg.

WANTED—BOY WITH WHEEL, CHANCE FOR advancement, easy work, good pay. 643 SAN FERNANDO BLDG.

WANTED — EXPERIENCED STOCK RECORD clerk, $85 a month. See MR. EMMICK, 1437 S. San Pedro st.

WANTED—EXPERIENCED GROCERY CLERK FOR Hollywood store. 4646 KINGSWELL AVE., Hollywood and Vermont.

Salesmen and Solicitors.

WANTED—SALESMAN. Do you want to make permanent connection with one of the most progressive, substantial companies operating in California? Campaign in Los Angeles and vicinity going over big. If you are a live one you will get quick action. Something different. Not stocks, not leases. A prompt hearing assured from the most skeptical buyer. Deeded Texas oil land at $25 per acre. Next door to production and many drilling wells. Backed by strong local line-up. Circularizing, advertising, office support. Mr. Salesman (regardless of experience in this line,) there's real money waiting for you, clean money, giving value received—a mighty important factor. Extremely liberal deal for two city salesmen and resident agents in outside territory. Outside agents write for complete details and prospectus. See MR. AYRES today, 401 Citizens' National Bank Bldg.

WANTED— REAL ESTATE SALESMEN TO HANDLE COUNTRY PROPERTY. We need an experienced realtor to handle country and suburban property, ranches, groves, acreage, poultry ranches, etc. Our new ground floor offices and liberal advertising insure splendid results to right man. Must have car. Call early. Ask for Mr. Bacon or Mr. Keddie. AVERILL-WETMOUTH CO., INC., REALTORS. 725 S. Olive st., Ground Floor. Bdwy. 8043. Pico 3175.

WANTED—OPPORTUNITY FOR LIVE MEN to join a sales organization just being formed. An opportunity to make big returns. We want high-grade representatives. Experience not necessary. Initiative essential. Call and learn the proposition that will interest you. HITCHCOCK, COOPER & FELTNER, 605 I. W. Hellman Bldg.

WANTED—WE HAVE EXCEPTIONAL POSItions for salesmen of the highest type. No order takers. This is a large rubber company and to men who make good and make their work tell of their merits will be advanced to sales managers' positions if they show managerial ability within 30 days, and this will place you at the head of a sales force in some state. Tire, insurance, stocks and automobile salesmen, men who are accustomed to earning $10,000 or better per year, are men we want. Write or call, 923 S. GRAND AVE., Los Angeles.

WANTED— SALESMEN AND AGENTS. Our laboratory has discovered a formula and perfected a new article which will revolutionize the present industry, used in every home and the fastest seller on the market with absolutely no competition. We are awarding exclusive territory and will cover each county and town in California. See Mr. DeNio between 9 and 2. CHEMICAL RESEARCH LABORATORY, 700 Mutual Life Bldg., 3rd and Hill. Formerly Exchange Bldg.

WANTED — HIGH-GRADE REPRESENTATIVES wanted. We offer DISABILITY INSURANCE up to $300, $400 per month in the MONTHLY PAYMENT PLAN. Liberal contracts and productive territory may be obtained by beginners and experienced solicitors. OCCIDENTAL LIFE INSURANCE CO., 1229 Merchants' National Bank Bldg. Los Angeles.

WANTED—SALESMEN WITH AUTOS FOR OREgon, Wash. and Calif. Big money-maker for buyer and salesman. Pays for itself and we can prove it. Men who have sold gasoline pumps, computing scales, cash registers, etc., preferred. MR. MARSHALL, room 203, 1304 E. 7th st.

WANTED — HIGH CLASS BOND AND STOCKS salesman, can make good connection with an established and reputable investment house; one having a clientele and character will be considered; salary and commission; good references required. See MR. LEONARDS, between 2 and 4 p.m., 608 Trust & Savings Bldg., Sixth and Spring sts.

WANTED—GOOD OPENING FOR TWO BRIGHT young men to learn salesmanship and qualify for permanent position with New York corporation. Good money while learning. Easy hours, pleasant work. 436 WILCOX BLDG. Ready for work, 8 a.m. Monday.

WANTED—EXPERIENCED HARDWARE SALESman, must come well recommended, permanent position; advancement; state experience and salary wanted. KUTNER-GOLDSTEIN & CO., Fresno, Cal.

WANTED—SALESMEN. OCCIDENTAL LIFE Insurance Company of Los Angeles just opening city agency. Excellent contracts to salesmen of ability. Experience unnecessary. See MR. WILSON, 1215 Merchants' National Bank Bldg.

WANTED—SALESMEN, MEN WHO ARE WILLing to make deliveries at the time of selling. Good positions for the right men. Must be capable of operating any make car. Address S, box 309, TIMES BRANCH OFFICE.

WANTED—YOUNG MAN WITH SOME PAST EXperience in soliciting for a few days' work; $5 daily and commission. Apply 540 S. LOS ANGELES ST.

WANTED—I HAVE THE LIVEST PROPOSITION in the city, any good man can easily make $15 per day. Inquire 316 MERCHANTS' NAT. BANK BLDG., 10-12, 4 to 5, only.

WANTED—FOUR REAL WORKERS WITH COLlecting agency or soliciting experience, for city or road; $75 to $100 per week easily made by hustlers. 405 I. W. HELLMAN BLDG.

WANTED—A FIRST-CLASS CLOTHING SALESMAN at once, good salary. UNIVERSAL TAILORING CO., 417 S. Spring.

WANTED—SUBSCRIPTION SOLICITORS ON THE highest grade publication printed. Call 230 WILCOX BLDG., 212 S. Spring.

WANTED—GOOD STOCK SALESMAN, FINANCIAL proposition; a live one, excellent territory. 229 MERCHANTS' NATIONAL BANK BLDG.

WANTED — EXPERIENCED LOT OR SUBDIVIsion salesmen for high-class proposition. BOX 389, Pocatello, Idaho, stating qualifications.

WANTED — A LIVE-WIRE SPECIALTY SALESman. Call after 4 p.m. 329 I. W. HELLMAN BLDG., 124 W. Fourth st.

WANTED—A SALESMAN WITH CAR TO HELP close some good leads for truck accessory. Good money. 212 BALLARD BLDG.

Trades.

WANTED— OPERATORS Experienced on coats. Good pay. Apply all week. SMITH & FOLADARE, 3rd floor 347 S. Spring st.

WANTED—COMPETENT BREAD BAKER, FIRST-class on Vienna and French bread sweet dough, in steady modern shop, 6-day work; MUST BE NON-UNION MAN; married man preferred; state where last employed and salary expected. Apply to VE, box 116, TIMES OFFICE. In country shop in Utah. Fare refunded after 3 months' service. Wanted, also, good helper.

WANTED— First-class Sheet Metal Worker. For small town 90 miles north of San Francisco, in Sacramento Valley. Married man preferred. Wages $8 for 8 hours. Must be an all-around man. Guarantee steady work to right party. Tramps or helpers need not apply. Answer, stating age and experience. Address VF, box 98, TIMES OFFICE.

WANTED— THREE GOOD COAT MAKERS On piecework; highest prices; finest workroom. CARVER & CO., 602 Los Angeles Trust & Savings Bldg., Corner 6th and Spring sts.

WANTED—EXPERIENCED CHAINMAN, STEADY work and opportunity for advancement; answer in ... handwriting, giving education, experience, former employers, salary received and when available. State salary expected. Address B, box 298, TIMES OFFICE.

WANTED—AT ONCE. Five carpenters, 4 bricklayers, 3 sheet metal men, for long job, open shop. Call or write, BOX 106, NATICK HOUSE.

WANTED— EXPERIENCED METAL POLISHERS. PERMANENT POSITIONS; GOOD WAGES. PACIFIC ENAMELING AND PLATING CO., CORNER 17TH AND LOS ANGELES STS.

WANTED — KODAK FINISHER, MAN WITH some experience in dark room. THE TEAGUE DRUG CO., finishing department, 228 Homer Laughlin Bldg. See Mr. Marshall.

WANTED—FOR NIGHT SHIFT, MOULDERS, pasters, trimmers, builders, repairmen, linemen, helpers, apprentices. JOHN T. DYE, 520 West Pico.

WANTED—REFINISHER AND POLISHER WHO has worked for retail furniture stores. No painters or factory men need apply. OVERELL'S, 7th and Main sts.

WANTED—HELP— Male. Trades.

WANTED— FIRST-CLASS FORD REPAIR MAN ... MAN WHO HAS WORKED IN FORD M... COMPANY SHOP OR IN SERVICE STATION ... FERRED. SEE SALES MANAGER, 1825 E. FIRST ST.

WANTED—THIRD BAKER. COME READ... WORK. BOOS BROS., 325 S. BROADWAY.

WANTED—CIGAR MAKER FOREMAN, MUS... competent and able to handle people. ... be thoroughly experienced with the Liv... Bunch Tables. Salary no object. Position p... nent. Address E, box 134, TIMES OFFICE.

WANTED—SHOEMAKER, GOOD ALL-AR... man who understands Goodyear machine... wages paid to right party. AMERICAN ... SHOP, 143 S. Pacific blvd., Huntington Par...

WANTED—FIRST-CLASS MACHINIST WHO ...derstands Heald grinder, Norton piston g... and lathe work. Reference required. A... BOX 713, BOISE, IDAHO.

WANTED—ALL-AROUND PRINTER TO T... charge of shop of 5 Gordon presses. Mu... good compositor and understand presswork... dress S, box 501, TIMES BRANCH OFFICE.

WANTED—PLATEN PRESSMAN TO OPE... Miller feeder, a man with all-around ... shop experience preferred. Salary $100. Ad... T, box 388, TIMES BRANCH OFFICE.

WANTED—LINOTYPE OPERATORS FOR ... mix, open shop, no trouble, best wages ... paid. Apply MASTER PRINTERS' ASSN., ... Citizens National Bank Bldg., Los Angeles.

WANTED—PLATEN PRESS FEEDER. ... week, Saturday afternoons off. Steady ... Apply DOMMES, RENSHAW-JONES & SU... CO., 1231 S. San Pedro st.

WANTED—ALL-AROUND BACK-ROOM MAN ... sausage maker. Address T. A. GAUME, ...lands.

WANTED—FLASK MAKER. APPLY FO... BOILER AND MACHINE WORKS, 112... metto st. Phone Main 2585.

WANTED — FIRST-CLASS PAINTERS FOR ... side and outside work. 2167 HUDLOW... 2444.

WANTED—PAINTERS FOR SCAFFOLD WO... $5 for 8 hours; also painters alter. ... ready for work. 1125 W. TEMPLE ST.

WANTED — FIRST-CLASS AUTOMOBILE EL...tricians. Also first-class battery man. ... WESTERN MACHINERY CO., Tucson, Arizona.

WANTED—MAN TO REPAIR AUTO CUSHIO... Day or piece work. Steady job. 2216 CENT... AVE.

WANTED—EXPERIENCED METAL WORKER... work on new bodies. Apply STILLWELL A... WORKS, 950 S. Grand.

WANTED—A-1 HOUSE PAINTERS, UNION ... wages $6. PETALUMA, CAL., 10 W. Washi... street.

WANTED—EXPERT FURNITURE FINISHER, ... hours, wages commencing $6 per day. A... MR. CRANE, 2024 Bay street.

WANTED—2 SHOEMAKERS, JACKMEN, ... wages. PROGRESSIVE SHOE REPAIRING ... 328 S. Hill.

WANTED—YOUNG MAN, 18 TO 20 YEARS O... to work in candy factory. Apply to CHRIS... PHER'S, 21st and Los Angeles.

WANTED—PRINTER. GOOD TWO-THIRD... Young man preferred. WINCHESTER ... AND LABEL CO., 730½ S. Hill st.

WANTED—5 FIRST-CLASS LINOTYPE OPERATO... for open shop. Wages $7.50 per day. Add... G, box 134, TIMES OFFICE.

WANTED—PAINTERS AND PAPER HANGE... steady work year around. 54320. ARENS W... BEN CO., 2121 W. Pico.

WANTED—EXPERIENCED AUTOMOBILE UPHO...STERER, AND AN EXPERIENCED ... MAN. 212 LOCUST AVE., LONG BEACH.

WANTED — LAUNDRY MECHANIC. APP... ALEXANDRIA HOTEL laundry at 6th a... Spring.

WANTED—MAN WITH MECHANICAL ABILI... or speedometer experience. 1805 S. FI...UEROA.

WANTED — KODAK FINISHER. STEA... work. Call R. H. McLEAN, 6... Monica.

WANTED—MACHINISTS. APPLY COMMERCI... ENGINE CO., 2424 Porter st., near 9th a... Santa Fe.

WANTED—GOOD AUTOMOBILE TRIMM... 124 S. LOS ANGELES ST. Mr. Thomas.

WANTED—FIRST CLASS CARPENTERS ... $7.50 per day. Apply 520 S. WESTERN AV...

WANTED — CUPOLA TENDER. 1179 E. ... SOUTH 1862.

WANTED—AUTO TRIMMER, SEE MR. THOMA... 124 S. Los Angeles st.

WANTED — BUSHELMAN AND COAT MAKE... FINK, Ontario, Cal.

WANTED—A FIRST-CLASS SHOE REPAIRE... steady job. Call at once. 4302 MONETA AV...

WANTED—FIRST-CLASS PICTURE FRAME JOI... er. 218 EAST 4TH ST.

WANTED—TRIMMER AND TRY-ON MAKER ... coat shop. Apply 612 LISSNER BLDG.

WANTED—6 PAINTERS AT $6 A DAY. WO... at 4215 WESTERN AVE. 77731.

WANTED—MEAT CUTTER. 830 SPRING ST.

WANTED—TINNER. APPLY 837 S. SPRING ST.

Chauffeurs, Teamsters, Etc.

WANTED—YOUNG MAN TO DRIVE LIGHT DE... LIVERY CAR, HOLLYWOOD RESIDENT PRE... FERRED. 6701 SANTA MONICA BLVD.

WANTED — EXPERIENCED AND HIGHL... skilled white chauffeur for family driving, mu... be acquainted with city and country roads an... mountain driving. Write name, whether marrie... or single, number and age of children, addres... telephone number, experience and references. Ad... dress T, box 446, TIMES BRANCH OFFICE.

WANTED—EXPERIENCED FORD TRUCK DRI...ver, steady position. Apply to Supt. RENSHAW-... JONES & SUTTON CO., paper box manufactur... 1231 S. San Pedro st.

Hotel, Restaurant, Club.

WANTED—FIRST CLASS SECOND COOK, ESPE...cially good on dessert, salads and appetizers, for exclusive club. 520 S. ORANGE GROVE, Pasadena.

WANTED—MAN TO WASH DISHES AND CLEAN up restaurant, 5:30 a.m. to 10 p.m.; $7 per week and meals. FIGUEROA RESTAURANT, 52... W. Third st.

WANTED — ALL AROUND EXPERIENCED kitchen man. Good wages. No Sunday work. COLONIAL CAFETERIA, 631 S. Hill.

WANTED—FIRST CLASS MACHINE DISHWASHer, no Sunday work. COLONIAL CAFETERIA, 631 S. Hill st.

WANTED—EXPERIENCED COUNTER MAN. DAVIS DAIRY LUNCH 556 S. Main.

WANTED—2 BUS BOYS. APPLY GATES HOTEL, 6TH AND FIGUEROA.

WANTED—MAN TO CLEAN HALLS AND ROOMS in OCCIDENTAL HOTEL.

WANTED—THIRD COOK. MUST BE FIRST-class. HOTEL DARBY, 234 W. Adams.

Farm and Garden.

WANTED—MAN WITH FAMILY, THAT UNDERstands ranching and chicken raising in Southern California. Furnished house, all farm equipment, some stock. Must have some cash. Phone Sunday, 75417, and Monday, MAIN 2897.

WANTED—TWO GOOD MEN TO WORK ON new lawn. Steady work, good wages. Apply 5200 SANTA MONICA BLVD. Hollywood 1487.

WANTED—HELP— Female. Miscellaneous.

WANTED—STENOGRAPHERS. Ambitious young women to quickly prepare for STENOGRAPHIC AND SECRETARIAL POSITIONS by our INTENSE INSTRUCTION METHODS. Good positions assured our graduates. Day and evening classes. (See Inst. ad.) COMMERCIAL EXPERTS' TRAINING INSTITUTE, Grosse Building, 6th and Spring Sts.

WANTED—WOMAN OF UNQUESTIONED CULture and refinement, 25 to 40 years old, high school or college education, and unincumbered, for high-class traveling position; good salary and railroad fare from start; preference given one who through misfortune or financial reverses finds it necessary to enter the business world; experience unnecessary; no investment required. Call after 10 a.m. J. E. COMPTON & CO., 510 American Bank Bldg., corner Second and Spring sts.

WANTED— WOMEN CAR CLEANERS (White.) By PACIFIC ELECTRIC RAILWAY. Apply Room 202 P. E. Bldg.

WANTED—EXPERIENCED WAIST HELPERS. APPLY GOODRICH, 739 S. BDWY., 5TH FLOOR.

WANTED—REGISTERED VOTERS, ESPECIALLY those who have acted as deputy registrars of votes, to secure signatures to single tax petition. Good pay for good work. No previous experience necessary. Apply Room 628, AMERICAN BANK BLDG., 129 W. Second. Tel. 60082.

WANTED—2 GIRLS EXPERIENCED IN CARTON wrapping. Apply PASADENA BISCUIT CO., 511 S. Fair Oaks, Pasadena.

WANTED—BRIGHT YOUNG GIRL TO WORK IN bindery department. Clean work. Permanent position. WESTERN LITHOGRAPH CO., 600 E. Second.

WANTED—COME AND LEARN NOW AND I WILL secure you a position as A MILLINERY MAKER or TRIMMER this SPRING. (See inst. ad.) COURSE $8. EDITH MAY, BRACK-SHOPS.

WANTED—LADIES, ALL AGES, EXPERIENCE unnecessary, for positions paying living expenses and teaching stenography, book-keeping, secretarial. 856 WILCOX BLDG.

WANTED—CHILDREN, AGES 3 TO 7, CLASS IN fancy dancing; Thurs. 3:00; older children, Sat., 10:30, $1 mo. ABBOTT SCHOOL, 845 S. Figueroa, T.F.B. Bldg. Main 1550. (See Inst. Course.)

WANTED—BOSTOM PRESS OPERATOR, SLEEVE markers and distributors, 1 girl over 20 years old to learn, 5 colored ironers. QUALITY LAUNDRY, 1518 Paloma.

WANTED—EXPERIENCED CAFETERIA CHECKer, 2 meals, no Sundays. 325 WEST 3RD.

WANTED — REFINED WIDOW TO ASSIST IN furnished apartment. Call 229 W. 49TH PLACE.

Classified Liners.

WANTED—HELP— Female.

Miscellaneous.

WANTED—

VACATIONS.

YOUNG WOMEN WANTED.

Due to the constantly increasing requirements of the service, together with the necessity at this time for additional operators, on account of the longer vacations to be granted during the coming season. Positions are now open in the operating department.

A good salary is paid from the start, with regular and frequent increases and excellent opportunities for promotion to higher salaried positions; previous experience is not required.

Our employment supervisor will gladly explain the many other advantages of telephone operating as a vocation for young women.

APPLY

1820 SOUTH HOPE ST. Take Pico car to Hope, walk one-half block south.

SOUTHERN CALIFORNIA TELEPHONE CO.

WANTED—
Hotel assistant manager.
Young married woman to assist manager in 75-room hotel; must have experience, neat, refined and educated; room and salary depending upon ability.
THE GLADDEN, 100 S. Olive st. 14018.

WANTED—GIRLS, EXPERIENCE UNNECESSARY. PASADENA BISCUIT CO., 511 S. Fair Oaks, Pasadena.

WANTED—OPPORTUNITY FOR INEXPERIENCED girls in rubber factory. Apply ENO RUBBER CO., 1026 S. Los Angeles.

WANTED—WOMAN WITH SOME SODA FOUNTAIN experience to work evenings 5-12. Good opportunity to right party. 1162 S. MAIN.

WANTED—LEARN HAIRDRESSING, MARCEL waving, hair mfg. LEADER COLLEGE. Est. 12 years. 228 Mercantile place. (See Inst. ad.)

WANTED—SHIRT IRONERS AND PLAIN CLOTHES ironers. Best wages. SUNSHINE LAUNDRY CO., 7420 Sunset blvd. Holly 3545.

WANTED—WILL GIVE LADY ROOM, BOARD and instruction in shorthand and typing, for light work evenings. 856 WILCOX BLDG.

WANTED—OPPORTUNITIES GIVEN EDUCATED young women to earn tuition. CALIFORNIA BROWNBERGER COM. COLLEGE, 625 S. Hope st.

WANTED—3 CRACKER PACKERS. PASADENA BISCUIT CO., Pasadena, 511 S. Fair Oaks, Pasadena.

WANTED—AN INEXPERIENCED GIRL TO WORK in novelty factory. Apply 112 E. 7TH.

Store and Office.

WANTED—EXPERIENCED ASSISTANT BOOKkeeper and stenographer. Apply in own handwriting and state salary. Also young girl to do filing and general office work. Address G, box 89, TIMES OFFICE.

WANTED—GIRLS TO FIGURE LAUNDRY LISTS. Must be quick and accurate; also answer phone. Steady work. Call 901 E. 8th., WARDROBE LAUNDRY.

WANTED—EXPERIENCED TYPIST AND BILL clerk, $85 a month. See MR. EMBRICK, 1457 S. SAN PEDRO ST.

WANTED—YOUNG LADY TO WORK IN OFFICE, experience not necessary. Apply Monday, 118 ... BLDG.

WANTED—STENOGRAPHER THAT HAS HAD experience in a real estate office. See ... REEL, at 551 S. Western ave. 567644.

WANTED — EXPERIENCED LADY GROCERY clerk, GERLEMANN, Grand Central Market, Third and Broadway.

WANTED — EXPERIENCED STENOGRAPHER. References. Phone 64893, Room 275, WHOLESALE TERMINAL MARKET BLDG.

WANTED — FIRST-CLASS BOOK-KEEPER FOR contracting firm; salary $125 month. Apply 1131 CITIZENS' NATIONAL BANK BLDG.

WANTED — EXPERIENCED PARLOR GIRLS. WISTARIA SWEET SHOP, 541 S. Broadway.

WANTED—GIRL FOR SODA FOUNTAIN. APPLY WILSHIRE 4978.

WANTED — THOROUGHLY EXPERIENCED bakery saleslady. 560 S. HILL.

Saleswomen and Solicitors.

WANTED—LADIES TO TAKE ORDERS FOR LATHROP'S CALIFORNIA MUD CERATE.
A new wrinkle for removing wrinkles. No massage. Big demand. Excellent opportunity for refined women of intelligence to make big money. Apply ASSOCIATED CHEMISTS, 317 Bumiller Bldg., 430 S. Broadway.

WANTED—AN EXPERIENCED ADVERTISING SOLICITOR, good percentage paid, Japanese women, monthly magazine, 234 N. SAN PEDRO ST., city.

Trades.

WANTED—
EXPERIENCED POWER MACHINE OPERATORS
TO WORK ON HIGH GRADE
SMOCKS, BLOUSES AND DRESSES.
CONGENIAL SURROUNDINGS.
OPEN-SHOP PRINCIPLE.
44-HOUR WEEK.
WEBB-RYERSON CO.
746 S. LOS ANGELES ST.

WANTED—
OPERATORS
Experienced on skirts.
OPERATORS
Experienced on dresses.
Good pay. Apply all week.
SMITH & FOLADARE,
247 S. Spring st., L. A.

WANTED—20 OPERATORS.
EXPERIENCED ON KHAKI CLOTHING AND MIDDIES. BEST PAY AND BONUS. STEADY WORK. 44-HR. WEEK.
APPLY MYERS MFG. CO., FACTORY NO. 1.
228 S. LOS ANGELES ST.

WANTED—AT ONCE, A FIRST-CLASS MANICURE and hairdresser. Must be a good all-round worker and an expert marcel and water wave, qualified to hold trade in a first-class hotel. Permanent position for the right operator. Salary and commission. Call mornings, or address J. D., 2122 LIME AVE., Long Beach.

WANTED — TWO YOUNG WOMEN EXPERIenced in clerical work, hardware or mechanical experience preferred. Must write good hand. Speed and accuracy required. Apply in person. See MR. CLOYD, Western Machinery Co., 708 Date st., one block east of Alameda st., near Macy. Take Brooklyn ave. car.

WANTED—
Experienced Lady Pressers.
Apply at 761 E. NINTH ST.

WANTED—2 MANGLE GIRLS, 2 SHAKERS, 2 ladies' clothes ironers, one to learn to operate press, neck bander, one rough dry pinner; one to learn marking and sorting. NEW METHOD LAUNDRY, 491 E. Sixth st.

WANTED—AT ONCE, EXPERIENCED KODAK finishers, also girl for sorting and checking, experience not necessary. THE TEAGUE DRUG CO., finishing dept., 228 Homer Laughlin Bldg. See Mr. Marshall.

WANTED — EXPERIENCED AND INEXPERIENCED girls to sew on power machine. Also girls to mark garments for buttons. NORMANDIN ... 304 E. 5th.

WANTED—EXPERIENCED MILLINERY MAKERS. STEADY WORK, GOOD WAGES. APPLY DEBUTANTE HAT CO., 805 BRACK-SHOPS.

WANTED—TAILORESS, MUST BE THOROUGHLY experienced. Apply 613 LISSNER BLDG.

WANTED—HELP— Female.

Trades.

WANTED—
LADY WITH KNOWLEDGE
OF EMBROIDERY
TO WORK ON EXCLUSIVE
SMOCKS AND BLOUSES.
CONGENIAL ATMOSPHERE.
FACTORY EXPERIENCE UNNECESSARY.
ON THE OPEN-SHOP PRINCIPLE.
NO HOME OR PIECE WORK.
44 HOUR WEEKLY, PERMANENT WORK.
WEBB-RYERSON CO.
746 S. LOS ANGELES ST.

WANTED—WOMAN BETWEEN AGES OF 19 TO 35, for work in electric motor manufacturing company. Steady work under pleasant conditions. Opportunity for advancement. 300 S. CENTRAL.

WANTED—EXPERIENCED MANGLE GIRLS, ALSO girls to learn in different departments. Apply EXCELSIOR LAUNDRY, 424 So. Los Angeles.

WANTED—EXPERIENCED CUTTER AND FITTER for ladies' gowns, first-class, none other need apply. Box 850, TIMES OFFICE, Long Beach.

WANTED — EXPERIENCED MILLINERS AND makers. Apply MAISON GEORGETTE, 843 S. Broadway.

WANTED—EXPERIENCED HELP IN DRESSmaking. Permanent position. 1621 W. 7TH.

WANTED—EXPERIENCED DRESS MAKER, 731 S. GRAND.

WANTED—GOOD FINISHERS ON GOWNS. MME. DOUGLASS, 307 Brack-Shops.

Household and Domestic.

WANTED—AN EXPERIENCED MAID IN 7-ROOM apartment, close in. Two adults. One who is competent to get and serve breakfast, care for apartment and do some sewing. Will pay liberal salary to right person with good references. Call mornings between 9 and 10. WILSHIRE 4336.

WANTED—A GIRL OR WOMAN UNDER MIDDLE age, for general housework, 4 in the family. No laundry. Must be a good plain cook and good housekeeper. Permanent place at $60 per month. Call at 724 S. MAIN, after 10 Monday. Ask for H. E. HENDERSON.

WANTED—STRICTLY RELIABLE GIRL FOR general housework. Good home and good pay to right girl. No laundry and very plain cooking. No small children. Please call Monday. 599155.

WANTED—GIRL OR WOMAN TO ASSIST WITH light housework; permanent place; good home and $30 month. Apply today 457 W. 40TH PL. Take Grand ave. car, get off at Figueroa st. Car fare paid.

WANTED — WORKING HOUSEKEEPER FOR 3 adults, 2 employed; middle-aged white woman preferred; no noon meal; Sundays free. Phone MISS JONES, Broadway 347.

WANTED—WHITE GENERAL HOUSEWORK woman or girl. Must live on premises and have her interests there. Have 1-year-old boy. ... between 9 and 10 a.m.

WANTED—EXPERIENCED LADY FOR GENERAL housework; must know how to cook; no washing. Good home, good wages for competent person. 625 W. 55th ST. 29091.

WANTED — WOMAN FOR PLAIN COOK AND general housework for couple. Good wages and home. Call 1510 LAUREL AVE., above Gardner Junction, Hollywood.

WANTED—FIRST-CLASS WOMAN FOR COOKing and general housework. Two adults in family. First-class wages. Colored preferred. Address G, box 186, TIMES OFFICE.

WANTED—WHITE GIRL FOR GENERAL HOUSEwork, capable of managing; no washing; family of three; good wages. 2317 EIGHTH AVE. 75698.

WANTED—GIRL FOR GENERAL HOUSEWORK. Good cook. Pleasant home and hours. Small family. PHONE 577406.

WANTED—2ND COOK FOR EXCLUSIVE TEA room. Good wages. 7016 HOLLYWOOD BLVD. Phone 578443.

WANTED—RELIABLE WOMAN TO CARE FOR 2 children from 2 to 6 daily, $20 a month. References. 71251.

WANTED — COMPETENT MAID FOR GENERAL housework. MRS. F. V. GARDIN, 1230 S. Arlington. West 6390.

WANTED — WOMAN OR GIRL FOR LIGHT housework, small family, excellent home. No washing. Call 71404. Wages reasonable.

WANTED—REFINED LADY TO ASSIST WITH housekeeping, wages $30. 3 adults. Phone 74696.

WANTED—WOMAN FOR GENERAL HOUSEWORK in small new bungalow. $50. Call mornings. 1318 HIGHLAND AVE., Hollywood.

WANTED — MIDDLE-AGED HOUSEKEEPER, white, good house and wages; steady place for right party. 74070.

WANTED — NURSE GIRL, 17 TO 20, LIGHT household duties. No laundry, $30 to $40 month. Call 579652.

WANTED—COLORED WOMAN TO DO EVENING work from 4:30 until after dinner, $7 a week. Call 19425.

WANTED—GIRL FOR GENERAL HOUSEWORK, no cooking, small family. Stay on place. PHONE 597056.

WANTED—WHITE GIRL FOR GENERAL HOUSEwork, colonial bungalow, $50 per month and room. 206 N. SERRANO. Western ave. car.

WANTED—WOMAN FOR LAUNDRY AND HOUSEwork, two or three mornings a week. Hollywood. PHONE 579079.

WANTED — COLORED WOMAN, DAY WORK, 40 cents per hour. Call 7 in morning 6 in evening. PHONE 19425.

WANTED—WOMAN FOR GENERAL HOUSEwork, can go home night if desired. Call VERMONT 1956.

WANTED—WOMAN FOR GENERAL HOUSEWORK, two adults, two school children; pleasant room, washing sent out; $50. GLENDALE 2236-M.

WANTED—MAID FOR COOKING AND GENERAL housework. 4 adults. Pleasant surroundings. Good wages. Call 27704. 2630 MENLO.

WANTED—A GIRL TO ASSIST WITH HOUSEwork. PHONE 560855.

WANTED — CHAMBERMAID, FORENOONS, FOR room, use of kitchen. 625 WEST 4TH.

WANTED—GOOD COOK (COLORED PREFERRED) in small family. PHONE 53852.

WANTED—WHITE GIRL FOR GENERAL HOUSEwork, 3 adults. PHONE 73198.

WANTED—RELIABLE WOMAN FOR GENERAL housework, family of 2. Call 597016.

WANTED—CAPABLE WOMAN FOR HOUSEWORK in private day school. 73427.

WANTED—COMPETENT CHILD'S NURSE FOR ... 18 months old. Good wages. 23701.

WANTED—A COMPETENT SECOND MAID. Apply 2306 S. FIGUEROA. West 5358.

WANTED—3 WHITE HOUSE MAIDS. APPLY REX ARMS linen room, 943 Orange st.

WANTED—HOUSEKEEPER, ALSO LOOK AFTER 2 boys. L. H. HOUSER, Norwalk, Cal.

WANTED—WOMAN FOR HOUSEWORK. MRS. MEYER, Norwalk, Cal. Phone Whittier 4693.

Hotel, Restaurant and Club.

WANTED — 2 WAITRESSES, STEADY WORK, good side money, for the beach. Apply 309½ W. 2ND ST., or WHITE HOUSE RESTAURANT, Venice.

WANTED — A CAPABLE WOMAN TO WASH dishes, clean vegetables and help prepare 18 trays; good wages. BELVEDERE SANATORIUM, 817 N. Hollenbeck ave. Boyle 622.

WANTED—WAITRESS AT LUNCH COUNTER. THE WAFFLE INN, Hoover Market, 7th and Grand.

WANTED — WAITRESS AT STUDIO CAFE, 1385 N. WESTERN AVE. Permanent position. No Sunday work. Phone Hollywood 3819.

WANTED — CHAMBERMAIDS, GERMAN OR Swedish preferred. 318 W. 5th, BACHELOR HOTEL.

WANTED — CHAMBERMAID COME READY for work. BELLEVUE TERRACE HOTEL, corner of 6th and Figueroa.

WANTED—EXPERIENCED CAFETERIA SERVING girl, no Sunday work. COLONIAL CAFE, 631 S. Hill st.

WANTED—GOOD, HONEST WOMAN FOR HOTEL work, 6 hours; wages $13.50 a week. Apply PANAMA HOTEL, 409 E. Fifth.

WANTED—WAITRESS, BOB'S RESTAURANT. Apply after Sunday a.m., 833 W. 11th st.

WANTED—ONE WAITRESS AND ONE GIRL TO help in kitchen. Best wages. 746½ S. MAPLE.

WANTED — WAITRESS, TWO-MEAL SHIFT, $14 WEEK. HOPKINS RESTAURANT, 319 W. 6TH.

WANTED—EXPERIENCED WAITRESSES, GOOD wages, no Sunday work. Apply 120 W. 6TH.

WANTED—EXPERT PASTRY COOK FOR TEA room work. PHONE 16891.

WANTED—GIRL FOR CHAMBERMAID. 302 CROCKER ST.

WANTED—ONE GIRL FOR KITCHEN WORK IN institution. 56151.

WANTED—SECOND GIRL IN KITCHEN. 41168.

Professions and Vocations.

WANTED—IMMEDIATELY, 10 YOUNG LADIES to teach ballroom dancing. Good pay, permanent position. NATIONAL COLLEGE OF DANCING, 730 S. Grand ave.

WANTED — GRADUATE OR UNDERGRADUATE nurses, general duty, small institution this city. Apply in person. HEAD NURSE, 1151 W. 6th st.

WANTED—HELP— Male and Female.

Miscellaneous.

WANTED — ADVERTISING SOLICITORS FOR special programmes and other publications, experience not necessary, but preferred. State experience and qualifications and give references in your application. If satisfactory position will be permanent. G, box 234, TIMES OFFICE.

WANTED—
BUSINESS MEN AND WOMEN.
Just what you have been looking for; a condensed course of home study in Bell Shorthand; indorsed by lawyers, judges and leading business men. Cost, 24c per day. Phone 63877 for your first lesson. 625 BLACK BLDG.

WANTED—LEDGER BOOK-KEEPER FOR ACcounts payable in Arizona department store. Apply by letter stating experience and salary expected. KLINE, BEAN & COMPANY, 1020 Title Insurance Bldg.

WANTED—FUR SEWERS, FINISHERS AND MAchine operators. MERSEY FUR CO., Markwell Bldg., Long Beach.

WANTED—HELP— Male and Female.

Instruction Course.

WANTED—RAGTIME PIANO PLAYING TAUGHT in 20 lessons; saxophone. Write for information. CHRISTENSEN SCHOOL OF POPULAR MUSIC, 130 S. Grand. 65793.

WANTED—LEARN PICTURE ACTING AT HOLLYWOOD STUDIO, 5624 Virginia ave. Phone 59162. Full course $20. South Hollywood car.

WANTED—MEN TO LEARN AUTO AND TRACTOR business. AUTOMOBILE ENGINEERING CO., 742 S. Olive.

WANTED—PRACTICAL AUTO AND TRACTOR courses. N.A.S., 809 S. Figueroa. Catalog free.

WANTED—LEARN MORE, EARN MORE. INTERNATIONAL COR. SCHOOLS. 220 Haas Bldg.

WANTED—LEARN BEAUTY CULTURE. LEADER COLLEGE. Estab. 12 years. 228 Mercantile Pl.

WANTED—LEARN ACTUAL AUTO REPAIRING. Y.M.C.A. AUTO SCHOOL, 10822. See ins. course.

WANTED—MEN TO PREPARE FOR ACCTG. POsitions. W. W. BABCOCK, 524 Title Ins. Bldg.

WANTED—Y.M.C.A. PUBLIC SPEAKING CLASS starts Tuesday eve., April 6th. Fee nominal.

WANTED—BIG DEMAND FOR MILLINERS. PREpare yourself at EDITH MAY'S, Brack-Shops.

WANTED—THE BARBER TRADE TAUGHT FREE. AMERICAN BARBER COLLEGE, 324 E. 5th.

WANTED — COMMERCIAL EXPERTS' TRAINING INSTITUTE, Grosse Bldg., 6th & Spring.

WANTED — DANCING AND DRAMA CLASS AND private inst. Abbott School, 845 S. Figueroa.

WANTED—AGENTS— And Canvassers.

WANTED—PURCHASING AGENTS BY LARGE CORPORATION. EXPERIENCED IN BUILDING OR ELECTRICAL LINES PREFERABLE, BUT NOT ESSENTIAL. SPLENDID OPPORTUNITY FOR LIVE WIRE. STATE PAST EXPERIENCE AND SALARY DESIRED. ADDRESS Z, BOX 8, TIMES OFFICE.

EMPLOYMENT— Agencies

WANTED—COLORED, DOZENS OF JOBS FOR chambermaids, porters, janitors, general housework. Come quick, big wages, $10 to $20 week. COLEMAN, the old reliable. 211 E. 2nd. Bdwy. 2106.

WANTED—ALEXANDER'S EMPLOYMENT AGCY. furnishes efficient help of all kinds. Colored specialty. 427 CENTRAL AVE. Pico 2890.

WANTED—KATHERINE BARR EMP. AGENCY. BEST HELP OF ALL KINDS, COLORED A SPECIALTY. 102 S. Spring. 66126.

WANTED—SITUATIONS— Male.

Miscellaneous.

WANTED—POSITION BY HIGH CLASS CLEAN cut active gentleman of good personality. Have for several years received a salary of $10,000, as executive and sales manager. Through bad speculation have lost my fortune, compelling me to seek a position. Am a Christian, 45 years of age, with family. Can qualify for any proposition. Salary optional with employer. Kindly address care of PASADENA TIMES OFFICE, HH, box 1700.

WANTED — AGGRESSIVE MAN OF 29 WANTS opportunity to connect with reliable firm. Excellent business knowledge gained in the hard school of experience. Common sense and the ability to grasp essentials. Experience covers export, import, selling, office management. Address F, box 195, TIMES OFFICE.

WANTED—OLD GENT WANTS WORK AROUND private place. Good recommendations. Well educated. Good health. Small wages. Address G, box 137, TIMES OFFICE.

WANTED—POSITION BY LUMBERMAN AS manager or assistant, 12 years' experience. Holly 3312 or address G, box 294, TIMES OFFICE.

WANTED—SITUATION BY COMPETENT BOOKkeeper, here or elsewhere. Speaks Spanish and has experience in mining and milling. Good references. Address P. O., 114 E. 29TH ST.

WANTED—YOUNG MAN WORKING HIS WAY through school, wants any kind of work after school hours, for room and board. CALL 53401.

WANTED—MUSICIAN AT LIBERTY, STRING AND Elib bass player. Address E, box 197, TIMES OFFICE.

WANTED—POSITION AS A SCHOOL BOY BY Japanese student. PHONE 19622.

WANTED—TO DO GENERAL GARDEN WORK, new lawns made, trash removed. HOME 52261.

WANTED—BOOK-KEEPER, ACCOUNTANT WANTS temporary work. DEWAR, 201 Fay Bldg. 15660.

Store and Office.

WANTED—OFFICE MANAGER OR AUDITOR, BY young man, age 30, married. Good references. Wide experience. Can qualify as office executive for manufacturing, brokerage or chain store business. Address VG, box 20, TIMES OFFICE.

WANTED—YOUNG MAN WITH FIVE YEARS' experience as first-class draftsman and topographer, wishes position in or outside of town. Address 432 N. MAIN ST. Phone Main 8284.

WANTED—YOUNG MAN WITH BOOK-KEEPING experience wants work evenings. WILLIAMS, Vermont 1926.

WANTED—BOOKKEEPING, ANY OFFICE WORK, middle age, $125 month. PHONE 64706.

Salesmen and Solicitors.

WANTED—A POSITION AS SALESMAN, INVEStigator, adjustor or buyer of second hand furniture. Have a Ford touring car willing to start at fair salary. PHONE 21124. J. K.

WANTED — EXPERIENCED REAL ESTATE salesman, car, Wilshire-Hollywood preferred. Address G, box 105, TIMES OFFICE.

WANTED — EXPERIENCED YOUNG JAPANESE salesman desires a position, any kind concern, speaks English, Spanish. Address G, box 135, TIMES OFFICE.

Trades.

WANTED—BUTCHER AND FIRST-CLASS SAUsage maker, position. Address F, box 208, TIMES OFFICE.

Chauffeurs, Teamsters, Etc.

WANTED — JAPANESE CHAUFFEUR WISHES steady position in private family, 8 years' experience, careful driver, knows all roads in California; also have long touring experience of Eastern States. Clean habits, able, honest and willing to work. Address V, box 449, TIMES BRANCH OFFICE, or phone 73290.

WANTED — FIRST-CLASS JAPANESE CHAUFfeur, has 10 years' experience with high grade cars, expert Packard, Pierce, Locomobile, Cadillac, Marmon and others, keep car in perfect condition. Knows city and country roads, has best references. 558641. SATO.

WANTED—SITUATION AS CHAUFFEUR, WHITE, honest, reliable and a careful driver; best of references; 6 years' experience on high-grade cars; 2½ years' experience in repair shop; can drive and repair any make car; know the city and country roads. MAIN 1290, Room 28.

WANTED—COLORED CHAUFFEUR WISHES POsition in private family, 9 years' experience. Garage experience. A-1 driver. A-1 machinist. A-1 references. Driven all makes of cars. Repair man. EAST 4023.

WANTED—SITUATION BY YOUNG MAN 19 years old as chauffeur, 2 years' experience on Cadillac cars. Careful driver. Call or write J. H. CARTNER, 124 N. Boylston ave.

WANTED—CHAUFFEUR WANTS POSITION WITH reliable party. Drive any make of car. 8 years' experience. Call 15477. R. H. BAILEY, 507 Maple ave.

WANTED—A-1 CHAUFFEUR WANTS POSITION Can handle any make, will wear uniform and live on place. Call or write. 13414. 238 S. OLIVE ST.

WANTED—COMPETENT CHAUFFEUR-MECHANIC desires position private family; good local references; knows city, country roads. BOB OSBORNE, Wilshire 3209.

WANTED—WHITE MARRIED CHAUFFEUR WITH good references wishes to drive family car. Call HENRY. Main 6246, flat 4.

WANTED—COLORED MAN WISHES POSITION AS chauffeur, willing worker, good references. Call West 6591, 1414 W. 35TH ST.

WANTED — MECHANIC, CHAUFFEUR, WANTS position with private family. Good references. SOUTH 5102-J.

WANTED—BY EXPERT CITY AND TOURING chauffeur position in Wilshire district preferred. References from well known families. PICO 301.

WANTED — BY THOROUGHLY COMPETENT chauffeur, willing, reliable, references, PHONE 12679, Main 1095.

WANTED—YOUNG MAN WANTS TO DRIVE CAR for private family. Call MAIN 1476.

Hotel, Restaurant and Club.

WANTED—YOUNG MAN WITH HOTEL EXPERIence, formally with Washington city leading hotels, wants position as manager or assistant. Best of references. Address G, box 103, TIMES OFFICE.

WANTED—A CHIEF COOK (JAPANESE) WISHES position in a club or hotel; 15 years' experience; best of references. G. K. S., 503 E. First.

WANTED—EXPERIENCED YOUNG WAITER wants steady employment, country. Address H, box 90, TIMES OFFICE.

WANTED — SITUATION BY COOK, HOTEL OR club. G. K. S., 503 E. FIRST ST.

Professions and Vocations.

WANTED—SITUATION ON HOG RANCH, PREfer pedigreed Duroc Jerseys. am a graduate of Ames Agricultural College and also a veterinary surgeon; can give excellent references. Write or phone VAN NUYS HOTEL, Van Nuys, Cal., W. A. Miller, V.S.

WANTED—CIVIL ENGINEER OF EXPERIENCE wants position as field man or draughtsman in Los Angeles. 3 years in present position. Can furnish best reference. 277 POPLAR ST., Fresno, California.

Farm and Garden.

WANTED — FIRST-CLASS GARDENER. CAN take full charge of estate. Excellent references. Thoroughly experienced. Single. Address F, box 200, TIMES OFFICE.

WANTED—BY GARDENER, YOUNG, SINGLE; private place; lawns, flowers, vegetables, stock. References. Address V, box 366, TIMES BRANCH OFFICE.

WANTED—LANDSCAPE GARDENER, FIRST-CLASS references. Address F, box 201, TIMES OFFICE.

WANTED—GARDENER, SINGLE, STEADY POSItion with private family, experience all branches, references. 107 E. 5TH ST. Room 34. Tel. 62506.

WANTED — YOUNG MAN, FORDSON TRACTOR driver, 5 years' experience in citrus, wants job on ranch. W. MEAD, 51632, 2005 Orange st.

WANTED—GENERAL GARDENING AND LANDscape work. GARVANZA 1585.

House Servants, Caretakers, Etc.

WANTED—AS VALET OR DRIVER. YEARS EXperience, reliable Japanese. HONDA, 909 S. Hill street.

Day Work.

WANTED—BY COMPETENT HOUSECLEANERS and gardeners (white.) PHONE 12639, Main 1095.

WANTED—SITUATIONS— Male.

Day Work.

WANTED—FROM GARRET TO CELLAR IN ONE day, windows cleaned 10c to 15c; rugs, 50c; floors waxed $1 up. ACME CLEANERS. Pico 1680.

WANTED—HOUSECLEANING, RUGS, FLOORS, windows, by experienced Englishman. BLAKELOCK. Main 1289.

WANTED—EXPERIENCED WHITE GARDENER can take one more place for day a week, steady. Terms $5 a day. Phone WEST 5768.

WANTED—RELIABLE MAN DESIRES WORK BY the hour, 50c. Ask for MR. BRACHAT, phone Wilshire 2216.

Carpentering, Painting, Paperhanging.

WANTED—PAPER HANGING, PAINTING, PLAStering, repairing, room tinting, $2 up. PAINTER, Bdwy. 7631.

WANTED — PAINTING, PAPER HANGING, CONtract with or without material. Prices reasonable. 16175.

WANTED—PAINTING, TINTING PAPER HANGing. A. OSBOURN, 940 S. Flower st. Broadway 4833. Reasonable.

WANTED—PAINTING, PAPER HANGING, TINTing and plastering. VERMONT 2804.

WANTED—PAINTING, TINTING AND PAPERhanging, clean, careful work; reasonable. 25203.

WANTED—PAINTING AND TINTING, ETC., BY day or contract. 41647. 711 N. BAILY.

WANTED—BY A-1 CARPENTER, DAY OR CONtract. MOTT, Bdwy. 7277.

WANTED—PAINTING, PAPER HANGING AT LIVE and let live prices. M. 7705, Apt. 3.

WANTED — HOUSE PAINTING AND TINTING. PERCY GRIFFIN & SON. Phone 12795.

WANTED—CARPENTER WORK, DAY OR CONtract, we hurry. 762 MAPLE AVE. 16811.

WANTED — PAINTING, TINTING AND PAPERpainting by colored painter. BROADWAY 4714.

Repairing and Cleaning—All Kinds.

WANTED—WORK AS FIRST-CLASS CLEANER and presser; 7 years' experience. SO. 1368-R.

WANTED—SITUATIONS— Female.

Miscellaneous.

WANTED—EDUCATED, WIDE-AWAKE AND ENergetic young woman desires outdoor work on farm or light gardening for private estate. Some knowledge of horticulture. References exchanged. Address VE, box 124, TIMES OFFICE.

WANTED—AMBITIOUS YOUNG WOMAN JUST entering business college, would like home and tuition in exchange for services, cripple preferred. Address T, box 390, TIMES BRANCH OFFICE.

WANTED—A POSITION AS COMPANION TO A wealthy invalid lady, by a refined and educated woman; will travel; references furnished. Address G, box 58, TIMES OFFICE.

WANTED—DEPENDABLE WOMAN GIVES EXercise, massage, rubbing and bath, at your home, ladies and children only. MARY YUNGER, 5519 Bandera st.

WANTED—REFINED CULTURED YOUNG WOMan, executive ability wishes position as secretary. Experienced governess, will travel. MISS B. L. HARRINGTON, 630 Geary, San Francisco.

WANTED—CAREFUL LADY DRIVER, INCLOSED 5-passenger Oldsmobile. Prefer elderly people or school children. $1.50 per hour. VERMONT 1308.

WANTED — BY EXPERIENCED WOMAN, POSItion as hotel clerk or housekeeper. References. 14203 or 53615.

WANTED—COLORED LADY WANTS JOB, CHAMbermaid or cooking, by week or month, city work. PHONE 1331 Broadway.

AN EXPERIENCED LADY DRIVER WITH 5-passenger car will drive by hour or day. 579860.

WANTED—MOTHER AND DAUGHTER WOULD like management of apartment house. Refined, capable, experienced. Apt. 14. 1362 WRIGHT ST.

WANTED—POSITION AS HOUSEKEEPER, 918 LAGUNA, near Stephenson avenue.

WANTED—CAPABLE GIRL WILL ASSIST HOME for room, board and tuition. 62580.

WANTED—POSITION AS MANAGER OF APARTment-house. Have had experience. 918 LAGUNA.

Store and Office.

WANTED—WE HAVE A FINE YOUNG LADY bookkeeper, 21, honor graduate, 1 year actual experience. We wish to personally recommend. MODERN BUSINESS COLLEGE, Bdwy. 6383.

WANTED — BY YOUNG LADY, POSITION AS bookkeeper, 10 years experience with leather concern, 3 years with various businesses. Address Z, box 300, TIMES BRANCH OFFICE.

WANTED—TELEPHONE EXCHANGE BY EXPErienced operator, some knowledge of typing, filing, can keep small set books; good cashier. Address T, box 303, TIMES BRANCH OFFICE.

WANTED — STENOGRAPHER, EDUCATIONAL life insurance experience. Phone after Sunday. Boyle 2836.

WANTED—POSITION AS BOOKKEEPER OR secretary. Two years in present position. Address H, box 292, TIMES OFFICE.

WANTED—TYPING, WILL CALL FOR AND DEliver work, reasonable rate. PHONE 73092.

WANTED — TYPING AND BOOK WORK AT home by responsible experienced person. 558860.

WANTED—TYPING; WILL CALL FOR AND DEliver work; work guaranteed. PHONE 72516.

WANTED—TYPING AND STENOGRAPHIC WORK by good public stenographer. PHONE 66256.

Nurses.

WANTED—AN EXPERIENCED PRACTICAL NURSE of refinement and culture, desires a place as companion and nurse to an elderly person or invalid. Other cases considered. Best references. Space requirement. MRS. ALMY, Box 492, San Fernando.

WANTED—OAKLAND NURSE WITH 7 YEARS experience desires position of office nurse. Reasonable salary expected. Address H, box 52, TIMES OFFICE.

WANTED — PRACTICAL NURSE, HIGHLY RECommended, temporary or permanent. BROADWAY 2145.

WANTED—PRACTICAL NURSE. MRS. TRAVER. PHONE a.m., 25491.

WANTED — EXPERIENCED PRACTICAL NURSE desires position. Call 64548.

WANTED—TWO EXPERIENCED NURSES WANT positions. VERMONT 4342, SOUTH 212-J.

Housekeepers, Domestics, Cooks.

WANTED—WIDOW WITH CHILD, 4, WISHES position as housekeeper and cook in gentleman's home; washing and mending; not afraid of work. MRS. ANNIE COLLINS, 675 O'Farrell st., San Francisco, Cal.

WANTED—POSITION AS HOUSEKEEPER IN widower's home, or apt. house. By refined widow, with boy 7. Address H, box 87, TIMES OFFICE.

WANTED—REFINED LADY WITH BOY 8 YEARS old, wishes a position as housekeeper in gentleman's home, on ranch or in city. Address G, box 90, TIMES OFFICE.

WANTED — AT ONCE, POSITION AS HOUSEkeeper by young married woman with child 10 months old; people employed, one or more gentlemen preferred; must be in Los Angeles. Address E, box 198, TIMES OFFICE.

WANTED — YOUNG LADY, POSITION AS housekeeper, 1 or 2 adults, or manage small apartment-house. Address G, box 44, TIMES OFFICE.

WANTED — REFINED, EDUCATED MOTHER with daughter 12, room in cultured home; capable cook manager, helper. Address F, box 229, TIMES OFFICE.

WANTED—HOUSEKEEPER REFINED, EXPERIenced, GOOD COOK, desires position in home or club. Gentleman. Address T, box 514, TIMES BRANCH OFFICE.

WANTED — A POSITION AS COMPANION OR housekeeper by a refined lady; no objection to beach. PHONE 71707.

WANTED—FIRST-CLASS WORKER WANTS MORNing work by the week, 8 to 12, no Sunday work. 24730.

WANTED—MIDDLE-AGED COLORED WOMAN wants place in family of adults. C. S. preferred. Good references. Phone VER. 681.

WANTED—REFINED YOUNG WOMAN WILL care for children during evening hour. References. PHONE 52424.

WANTED — COLORED GIRL, POSITION, GENeral housework or plain cooking. South 1113-W.

Dressmakers and Seamstresses.

WANTED—CHILDREN'S DRESSES MADE TO ORder. Satisfaction guaranteed. PHONE 567676.

WANTED—FIRST-CLASS DRESSMAKER, $4 DAY. All work guaranteed. PHONE 15499.

WANTED—PLAIN SEWING BY DAY. $2.00. Address G, box 159, TIMES OFFICE.

Professions and Vocations.

WANTED—YOUNG LADY WITH THREE YEARS training at University of California, desires position as tutor, governess or with private school. References furnished. Address V, box 451, TIMES BRANCH OFFICE.

Day Work and Laundresses.

WANTED — EXPERIENCED LAUNDRESS WANTS bundles to bring home; prices reasonable. SOUTH 6509-J.

WANTED — EXPERIENCED WOMAN WANTS work by the day or bundles to bring home. SOUTH 1071.

WANTED—INEXPERIENCED COLORED WOMAN general housework. 4 to 6 hours day, forenoons. BDWY. 2274.

WANTED—DAY WORK, LAUNDERING, HOUSE cleaning; experienced colored woman. SOUTH 886-M.

WANTED—GENERAL HOUSEWORK, MORNINGS only. Call Monday morning, VERMONT 5374.

WANTED—LAUNDERING OR HOUSE CLEANING by day. Call Sundays or evenings. SO. 344-W.

WANTED—WASHING TO TAKE HOME, BY EXperienced Japanese woman. 75054.

WANTED—TRIMMING TREES AND WORK OF all kinds. PHONE 77206.

WANTED—BY COMPETENT WHITE LAUNDRESS and housecleaner. PHONE 12639, Main 1095.

WANTED—BY THE DAY FIRST-CLASS LAUNdering. SOUTH 1368-R.

WANTED—COLORED GIRL WANTS POSITION AS chambermaid. TEL. 21361.

WANTED—ALL KINDS OF FIRST CLASS LAUNdry work. PHONE 21467.

WANTED—WORK BY THE DAY. MRS. CHAMPION. Phone 65414.

WANTED—LACE CURTAINS TO LAUNDER, BY experienced woman. 35 cents pair. 29185.

WANTED—BY EXPERIENCED COLORED WOMan, day work as laundress. 14148, mornings.

WANTED — WASHING TO TAKE HOME BY piece. Will call. SOUTH 4049.

Laundries and Cleaners.

WANTED—WE DO BETTER WORK THAN MOST laundresses and at our special rates on family washing it costs you no more and saves trouble and annoyance. We specialize in silks and laces. Collars done by hand. UNIQUE FRENCH HAND LAUNDRY, 2811 W. Pico st. Phone 74525.

WANTED—SITUATIONS— Female.

Laundries and Cleaners.

WANTED — LAUNDRY WORK. HIGH-GRADE hand domestic finish on shirts and collars. We guarantee silks, flannels and colors. Trial shirt and collar done free first time to show our work. We call and deliver. Ten per cent off on bundles left and called for at 7420 SUNSET BLVD. Phone Holly 3545. No family washing taken.

WANTED—SITUATIONS— Male and Female.

WANTED—YOUNG COUPLE WISHES POSITION as chauffeur and general housework. Chauffeur will do light garden work. References. Address T, box 353, TIMES BRANCH OFFICE.

WANTED — SITUATION BY EXCELLENT JAPAnese cook in private family, where he may have his wife assisting him. FRANK, 63933.

WANTED— To Rent.

Rooms.

WANTED—BUSINESS MAN WANTS NICE PERmanent furnished room, near 3rd and Broadway. Address H, box 248, TIMES OFFICE.

WANTED—NICELY FURNISHED ROOM FOR gentleman in private family of adults. 214½ W. 21ST ST.

WANTED—ROOM, PRIVATE FAMILY, LADY, ON west side; ref.; reasonable rent. BDWY. 4833.

Rooms and Board.

WANTED — ROOM AND BOARD FOR YOUNG lady employed in daytime and boy of 5 years, where child can be well cared for during mother's absence; accommodations wanted for April 17. Right price to right party. Phone 557095.

WANTED—LADY WISHES PERMANENT ROOM and board in up-to-date home, close in, near C.S. church and car line. Address V, box 314, TIMES BRANCH OFFICE.

WANTED—PLEASANT HOME FOR DEFECTIVE 9-year-old boy, cheerful disposition; needs some special care. Rural district preferred. Good pay. Address G, box 54, TIMES OFFICE.

WANTED—ROOM AND BOARD IN THE COUNtry near Los Angeles for boy, age 10. Address 206 FREMONT AVE. Apt. 29.

Houses.

WANTED—TO RENT. ELDERLY COUPLE WHO can give highest of references seek a 5 or 6-room unfurnished house. Can not afford to pay over $25-$30 monthly, or would occupy furnished house with congenial person. Best care given to premises, especially lawn and flowers. Please phone East 3629. 130 E. AVE. 43.

WANTED — FURNISHED BUNGALOW 5 OR 6 rooms, by responsible business man with wife and 2 children (also responsible); garage, prefer Hollywood or close-in suburban, with good yard. Permanent if rent is right and might buy if suits. Phone 15358, Sun. 10-12, or Mon. 66175.

WANTED—TO RENT OR LEASE BY MAY 1, 6 or 7-room unfurnished bungalow with garage, Wilshire, Hollywood or South Pasadena. Will pay up to $60 per month, but must be modern and up to date. Address GEO. W. HALL, Box J, Arcade station, or phone 251498.

WANTED—TO RENT ABOUT AUGUST 1ST COMpletely furnished house. Must have 3 master bedrooms and maid's room. Northwest section of Los Angeles. One or two years lease. PHONE 71561.

WANTED—TO RENT BY MAN AND WIFE, PERmanent residence, 2 rooms and bath, furnished or unfurnished, with use of garage, near 9th and Westlake. Phone 568344. W. B. SCARBOROUGH CO.

WANTED—RESPONSIBLE COUPLE WISHES TO care for furnished upper flat during vacation months. Willing to pay reasonable rent. Address T, box 341, TIMES BRANCH OFFICE.

WANTED—TO RENT SMALL HOUSE BEFORE 22nd of April. Walking dis. of N. Broadway and Hancock. Phone Garvanza 881. Write M., 5739 YORK BLVD.

WANTED—ABOUT APRIL 20, YEAR LEASE, 5-room furnished bungalow, garage, 2 bedrooms, adults, rent maximum $60. Call HUNTER, ...

WANTED—TO RENT, 6 OR 7-ROOM BUNGAlow, would consider buying if place suited and price was right by responsible business man. PHONE ...

WANTED—FURNISHED, 4 OR 5-ROOM BUNgalow for April and May, in Hollywood or Wilshire dist. HOLLY 616.

WANTED—TO RENT, FURNISHED BUNGALOW for small resident family; not tourists. PHONE after 5 p.m., 20401.

WANTED—BY REFINED YOUNG COUPLE, 3 OR 4-room furnished bungalow. June 15 or sooner. Permanent. R. T. WILLIAMS, 1234 S. Ardmore.

WANTED—7 OR 8-ROOM HOUSE OR BUNGAlow, price moderate. SOUTH 164.

WANTED — 6 OR 7-ROOM UNFURNISHED house, garden and chickens. Call 21386.

Flats and Apartments.

WANTED—BUSINESS MAN NO CHILDREN, DEsires strictly modern furnished room, kitchen, etc., and bath, off car line, May 1. State price, location. Address E, box 193, TIMES OFFICE.

WANTED—TO RENT, A SINGLE UNFURNISHED flat, preferably Wilshire district. WILSH. 6654.

Business Property.

WANTED—TO RENT, SMALL STORE WITH OR without living-rooms, in good populous neighborhood. Write E. DOUILLOT, General Delivery, Huntington Park.

WANTED—TO RENT PHOTO STUDIO. ADDRESS letter to S. KAY, 717 S. Alvarado st.

Country Property.

WANTED—TO RENT IMMEDIATELY, 5 TO 10 acres of good land with water and small house. Write E. DOUILLOT, General Delivery, Huntington Park.

TO LET—ROOMS— Furnished and Unfurnished.

Furnished.

TO LET — NICE COMFORTABLE ROOM WITH housekeeping privileges in private family, no other roomers. Good neighborhood. Call Vermont 5016, Sunday or after 6:30 week days.

TO LET—WESTLAKE, 1 LARGE S. E. WELL furnished front room, quiet private home, gentleman, garage. Steam heat, hot water, 521 S. UNION AVE., 6th st. car.

TO LET—BEAUTIFUL LARGE S.E. BEDROOM; also suite of rooms and sleeping porch, very elegant Wilshire home to permanent gentleman. 237 N. RAMPART. 54636.

TO LET—FURNISHED ROOMS, CONNECTING bath, phone, refined surroundings, close in, $5 per week for 1; $7 per week for 2. Woman employed preferred. PHONE 24991.

TO LET—LARGE ROOM, STUDIO STYLE, SUITable for 3 or 4 people, $12 per week. Hot and cold water, kitchenette. GLENCOE HOTEL, 934 W. 7th st.

TO LET—JUST 27 MORE ROOMS TO BE RENTED at $7 to $14 per week. No phone reservations. Call in person, HOTEL WESTMINSTER, 4th and Main.

TO LET — FURNISHED BEDROOM AND PARlor, clean and light; will serve breakfast if required; Hollywood or Temple car. 1414 EDGEMONT ST.

TO LET—FURNISHED SOUTH ROOM CONVENient to bath near Wilshire boulevard and Western, $20; man with references. PHONE 56264.

TO LET—IN CONGENIAL CLEAN ROOM PRIvate home, only two in family. 3027 HOBART BLVD., city. Take West Jefferson car.

TO LET—TWO LARGE NICE ROOMS FOR BUSIness men. Breakfast if desired. Walking distance. 1106 W. 8TH Bdwy. 8102.

TO LET—LARGE, NICELY FURNISHED FRONT room suitable for two gentlemen. 1233 ARAPAHOE ST. Pico car.

TO LET—TWO LOVELY LARGE ROOMS, REfined home. Private bath for guests. Gentlemen. Heliotrope Drive car. 135 N. CORONADO ST.

TO LET—SUNNY ROOM IN PRIVATE HOME, Hollywood, north of boulevard. No objection to studio people. 598885.

TO LET—FURNISHED ROOM, KITCHEN PRIVIleges; very reasonable. 1219 ELYSIAN PARK AVE.

TO LET—A LARGE FRONT ROOM WITH PRIvate bath for 2 gentlemen. 931 ALVARADO. Wilshire 1339.

TO LET — FURNISHED ROOM, PRIVATE FAMily, gentleman preferred. Call mornings, WEST 3588.

TO LET—VERY DESIRABLE SLEEPING ROOMS, $15 per month, walking distance. 435 CALIFORNIA ST. 63272.

TO LET—HOLLYWOOD ROOM IN PRIVATE home. Car line, $30. 5866 FRANKLIN AVE., corner of Bronson.

TO LET—BEAUTIFUL FURNISHED ROOM FOR gentleman or lady, with breakfast if desired; all home surroundings. 990 ELDEN AVE.

TO LET—ROOM WITH DOUBLE BED, NEAT clean business women preferred. SOUTH 4008-R. Call mornings.

TO LET—NICE LARGE SUNNY ROOM SUITABLE for 2. Pleasant surroundings. 1037 S. ALVARADO.

TO LET—NEWLY FURNISHED ROOM IN MODern home, 9 blocks west of Sixth and Broadway. Men only. PHONE 53111.

TO LET—A SUNNY FRONT ROOM FOR A GENtleman. In the Wilshire district. PHONE 560855.

TO LET—NICE LARGE ROOM, WESTLAKE DIStrict. 557296. 920 PARK VIEW.

TO LET—FURNISHED FRONT ROOM, LIGHT and clean, walking distance. 1005 W. 8TH ST.

TO LET—LARGE SUNNY ROOM, SUITABLE FOR gentlemen, $12 month. 1739 W. 50TH ST.

TO LET — FRONT ROOM, PRIVATE HOME, gentlemen, garage. 1123 W. 21ST ST. 24206.

TO LET—FURNISHED ROOM WITH A CHRIStian family. $3 per week. 1279 W. 36TH ST.

TO LET—FURNISHED ROOM, 1 OR 2 GENTLEmen, running water. 1329 TOBERMAN.

TO LET—ROOMS SUITABLE FOR 2 GENTLEmen. 579841. 1555 WILCOX.

TO LET — 2 FURNISHED SLEEPING ROOMS. 1337 WEST 7TH.

TO LET—2 ROOMS, FURNISHED FOR HOUSEkeeping, to ladies, $15. GAR. 2010.

TO LET—FURNISHED ROOM, PRIVATE HOME, 2107 S. UNION. (Gentlemen.) 25931.

TO LET—NICE FRONT ROOM IN PRIVATE FAMily; gentleman. 1350 S. UNION.

TO LET—CONVENIENT NEIGHBORHOOD, GENtlemen and couples. WILSHIRE 5658.

TO LET—LOWER FRONT ROOM, ALSO 2ND floor pink room. 827 W. WASHINGTON.

TO LET—LARGE SUNNY ROOM, BATH CONNECtion, $20, gent. References required. 53888.

TO LET—LARGE, CLEAN, FURNISHED ROOM, close in; $3 a week. 24711.

TO LET—DESIRABLE FRONT ROOM, WEST Adams district. PHONE 29685 or 599728.

TO LET—CALL AT 3007 S. GRAND, FOR FURnished room.

TO LET—FURNISHED FRONT ROOM, CLEAN and light, 3rd floor. 200 N. BOYLE.

TO LET—ROOMS— Furnished and Unfurnished.

Furnished.

TO LET—
Large outside sunny rooms in clean and well-managed hotel; white woodwork.
THE GLADDEN, 100 S. Olive st. 14018.

TO LET—COMFORTABLY FURNISHED ROOMS in one of Hollywood's most beautiful homes; homelike surroundings, beautiful foliage and shrubbery; north of Hollywood blvd.; centrally located, near P.O., Library, bank, stores and theaters; get meals in Hollywood, next door; all the comforts of home. 1735 WILCOX AVE. Phone Hollywood 2979. Call Sunday after 2 p.m. or any week day.

TO LET—TO BE VACANT MONDAY, ELEGANT suite of 2 rooms. Large dressing room and private bath in a beautiful home, near foothills. The other side of Highland on Hollywood Blvd. Address G, box 242, TIMES OFFICE.

TO LET—NICELY FURNISHED ROOM, CONNECTing bath, close in. 1621 W. 7TH ST.

Unfurnished.

TO LET—A SINGLE AND A 5-ROOM APARTment either furnished or unfurnished. B. FOWLER, 1110 W. Washington.

Housekeeping.

TO LET—PLEASANT SUNNY FURNISHED ROOM with use of kitchen, dining room and parlor; excellent situation. Garage. Reasonable for two. Maple ave. car. 3957 WOODLAWN AVE.

TO LET—TWO FURNISHED ROOMS FOR LIGHT housekeeping. 2727 ELENDALE PL. West 2833.

TO LET—LARGE SUNNY FRONT ROOM FOR light housekeeping, with running water. 325 WEST FIRST ST.

TO LET—4 FURNISHED HOUSEKEEPING ROOMS, modern bungalow, reasonable. So. 4505-J, or call 7221 SANTA FE AVE.

TO LET — SUNNY LIGHT HOUSEKEEPING room. 1043 LINCOLN.

Rooms and Board.

TO LET—NICE LARGE OUTSIDE ROOM SUITable for 2 business people, $80 per month. One single, $45 per month. Corner house, large grounds, walking distance, first-class table. Gentlemen preferred. 1502 SANTEE ST. 21945.

TO LET—HAVE A ROOM IN STRICTLY PRIvate family. Also garage space to let to well-established business man who is seeking a real home and will be permanent. Address Z, box 7, TIMES OFFICE.

TO LET — FINEST LOCATION IN CITY TO gentleman or business people, large corner room, hot and cold water, breakfast and evening dinner. Garage. 1665 S. FIGUEROA, corner 16th.

TO LET—TOURIST CONVALESCENTS AND ELderly people are given the best of care, room, board, nurses' services, etc., at THORNYCROFT SANITARIUM, 1100 E. Windsor road Glendale, Cal. Phone Glendale 70.

TO LET—VERY LARGE CORNER ROOM FOR 2 or family in handsome Westlake home, private bath, sleeping porch, open fireplace, garage, furnace heat, pool-room. Near 2nd and Bonnie Brae. 2000 MIRAMAR ST. 557075.

WANTED—KINDEST ATTENTION AND BEST OF care given the aged and infirm under experienced nurses. 904 WEST 36TH PLACE. Tel. 23074.

TO LET—LARGE CORNER ROOM IN HANDsome Westlake home, running water, furnace heat, pool table, garage; excellent meals. Near 2nd & Bonnie Brae. 2000 MIRAMAR ST. 557075.

TO LET—RESIDENCE CLUB FOR 6 TO 8 gentlemen; breakfast, shower baths, garages; high-class exclusive Wilshire district. 566675.

TO LET—LARGE ROOM WITH PRIVATE BATH and first class board in well appointed house. TEKO LODGE, 973 S. Hoover. Phone 558763.

TO LET—TO CLUB OF 4 YOUNG MEN, ROOM and board in private home. All home privileges. Piano and garage. Call 568541.

TO LET—OLD PEOPLE BOARDED, CARED FOR, men preferred. 3800 GRAND AVE. S. 164.

Hotels and Rooming Houses.

TO LET—
WILLARD GEORGE HOTEL,
Seventh and Hope sts.
Phone 60381.
100 rooms newly furnished.
Reasonable Rates.

TO LET—
NEW HOTEL OPEN.
Hotel Elmar Annex. Now open. Elegant rooms, $6 and up per week. 231 S. HOPE ST., at west end of Third street tunnel.

TO LET— HOLLENBECK HOTEL, Second at Spring street.
250 outside rooms, $1 per day up. Best beds in the world. A few 2-room suites with bath. Weekly rates.

TO LET—HOTEL HUNTINGTON, Los Angeles, now has a few available rooms. We cater to those who appreciate a clean, quiet, homelike atmosphere. Weekly and Permanent Rates.

TO LET—GARLAND HALL, 726 GARLAND AVE. Best American plan hotel in Southern California. Excellent tables, beautiful grounds, within walking distance from center of town. MAIN 8784.

TO LET—HOTEL ANTLER, 421 W. 4TH ST., centrally located, modern, private baths, rooms $6 up per week. PHONE 14883.

TO LET—MARION HOTEL, 920 W. 3RD, STEAM heated rooms with hot and cold running water. $6.00 up weekly.

TO LET—SANTA BARBARA HOTEL, HEART OF city. 326½ S. BROADWAY. Main 5296. $1 day and up. Weekly rates, hot and cold water.

TO LET—OVIATT HOTEL. Modern and close in, weekly rates to permanent guests. Pico car to Flower. 10866.

TO LET—THE VICTORIA, 750½ S. SPRING, apartment and rooms for rent; very clean.

TO LET—FLATS— Furnished and Unfurnished.

Furnished.

TO LET—IN THE HEART OF WILSHIRE DIStrict. To sublet, beginning April 14, for four months, my unexpired lease, or can be had for longer period, 6-room upper south flat, 3 bedrooms. Completely furnished throughout in mahogany; tile bath; garage and janitor service. For appointment, PHONE ...

TO LET—IN MOST BEAUTIFUL PART OF WILshire district, new 5-room south upper flat, elegantly furnished in mahogany. This is unusual. Rent $200, including heat, lights, gas, telephone and garage. Shown by appointment. 3045 W. 8TH ST. Phone 576508.

TO LET — UNFURNISHED MODERN 3-ROOM flat. Hardwood floors, 3 built-in beds; range and garage. $50 rent. 521 SO. UNION ST., near Westlake.

TO LET—IN WILSHIRE DISTRICT, ON OR after April 10th, new high-class furnished 6-rm. flat; 3 sleeping rooms, 2 baths, shower; garage, janitor service. Can be seen now. 2960 W. SEVENTH ST.

TO LET — ELEGANTLY FURNISHED 4-ROOM apartment flat, 1 bedroom, also disappearing bed and large dressing room, $125, including light, steam heat, gas, phone and service; lease. 558301 or 558307.

TO LET—SANTA MONICA, WELL FURNISHED 5-room flat, large garage, one block from ocean front. Rent $200 per month for June, July, August. Please write owner for inspection. P. O. box 284 or Telephone 21023, SANTA MONICA.

TO LET—WILSHIRE DISTRICT, COMPLETELY furnished, new 5-room south flat at 190 S. ARDMORE, cor. 2nd st. 2 bedrooms, breakfast nook, tile bath and shower, tile sink, piano, garage. Adults 569090.

TO LET—ROYAL COURT FLATS, 600 SOUTH Coronado, 4-room flat, sunny, modern, well furnished. 2 blocks from Westlake Park. Adults only. $75 month. 51172.

TO LET—FROM 4 TO 6 MONTHS BEAUTIFULLY furnished flat of 3 rooms and bath, private entrance, fine location, excellent car service, $60. Call Monday, TEL. 35489.

TO LET — ATTRACTIVE FLAT IN WILSHIRE district, 5 rooms, beautifully furnished, 2 bedrooms, shower, garage; adults only. PHONE 53061 between 9 and 5 o'clock.

TO LET—BEAUTIFULLY FURNISHED HOLLYwood flats, $115 and $125 per month; less on 6 months' lease; garage; adults; immediate possession. 5120 HOLLYWOOD BLVD.

TO LET — VERY DESIRABLE 4-ROOM UPPER flat, $80 month to party buying furniture of same. 113½ W. 32D ST. Call after 10 a.m., Phone 22048.

TO LET — BEAUTIFUL FURNISHED MODERN Wilshire flats; immediate possession. APARTMENT ACCOMMODATION BUREAU, 316 Security Bldg., Fifth and Spring.

TO LET—FINE FURNISHED FLAT, WILSHIRE district, 2 blocks from Ambassador Hotel, Wilshire blvd., old ivory, beautifully furnished. Call OWNER, Wil. 6058.

FOR LEASE—WILSHIRE DISTRICT, 349 S. NORTON, six-roomed lower duplex. Ready April 10th.

TO LET—FURNISHED LOWER SOUTH FLAT. living-room, dining-room, kitchen, screen porch, bath. 615 HELIOTROPE DRIVE.

TO LET — BEAUTIFULLY FURNISHED 4-ROOM sunny flat, two beds, hardwood floors, $65. 142 W. 27TH ST.

TO LET—NORTH UPPER FLAT NEWLY FURnished. Can be seen after 10 o'clock Sunday. 414 SO. BERENDO ST.

TO LET—BEAUTIFULLY FURNISHED 5-ROOM flat, with piano $150 per month. 689 WESTLAKE AVE. Phone Wilshire 2828.

TO LET—SUNNY 4-ROOM UPPER FLAT. NORTH Heliotrope Drive. Piano, garage, $100. Will lease. Adults. References. 569094 mornings.

TO LET—FURNISHED FLAT, $65. 4 LARGE sunny rooms, garage, well located. 1911 W. 23RD ST. West 4949.

TO LET—4-ROOM FLAT, COMPLETELY FURnished suitable for four, $75. 1944 OAK. 25566.

TO LET — BEAUTIFULLY FURNISHED UPPER flat with grand piano, sleeping porch, $65. 1414A MARIPOSA. Pico car.

TO LET—3-ROOM FLAT, PARTLY FURNISHED in Westlake district. Will rent cheap; am going away. PHONE 51399.

TO LET—IN BEAUTIFUL NORTH WILSHIRE, a furnished bungalow-flat, 6 rooms, 3 beds, only $85. PHONE HOLLYWOOD 922.

TO LET—WESTLAKE-WILSHIRE DISTRICT, ATtractively furnished flat, garage; adults only. 175 S. COMMONWEALTH AVE.

TO LET—FURNISHED FLAT, NEW 4-ROOM and curtain porch, garage; best part of Hollywood; adults; $75. Phone HOLLY 2417.

TO LET—TWO FRONT ROOMS, FIRST FLOOR, $25; two fine rooms, $10 and $15 each. 1854 W. ADAMS.

TO LET—THREE FURNISHED ROOMS, LIGHT housekeeping, $30 monthly. BOYLE 1292.

TO LET—2 FRONT ROOMS, FIRST FLOOR, $25; 2 fine rooms, $10, $15 each. 1854 W. ADAMS.

TO LET—BEAUTIFULLY FURNISHED 4-R. FLAT, garage; adults, $75. 850 W. 40TH PL. Ver. 859.

TO LET—FURNISHED MODERN 4-ROOM FLAT. 917 W. FOURTH, near Figueroa.

TO LET—FLATS— Furnished and Unfurnished.

Furnished.

TO LET—NEW FURNISHED 5-ROOM FLATS, large sleeping porch, one block from boulevard in Hollywood. 5960 CARLTON WAY.

TO LET — WELL-FURNISHED 4-ROOM FLAT bath; no children; $50. 343 W. 56TH ST. Vermont 7571.

TO LET—WILL LET MY 5-ROOM FLAT. 2123 MOZART. Lincoln 1748.

TO LET — BEAUTIFUL 4-ROOM FLAT, FURnished, West Adams district, $75 month. 75524.

TO LET—CLEAN, SUNNY THREE-ROOM FLAT bath, nicely furnished, $35. 1338 SAN JULIAN.

TO LET—5-ROOM FURNISHED FLAT WITH GArage. Rent $100. Tel. Main 4696, MR. DAVIS.

Unfurnished.

TO LET—UNFURNISHED.
HOUSES—BUNGALOWS—FLATS.
APARTMENTS.
ANYWHERE—ANY SIZE—ANY PRICE.
City—Suburbs—Beaches.
Hundreds to choose from.
COMBINED LIST OF 175 LEADING AGENTS.
Free—City Map, Guide Books and Reliable Rental Information—Free.
Members L. A. Realty Board.
BARKER BROS., 724 S. Broadway.
Pico 1849. Main Floor. Automatic 10423.

TO LET—5-ROOM UNFURNISHED UPPER FLAT just completed, strictly modern and very attractive. Price reasonable. Located in Hollywood's new residence section. Full view of the mountains. 7140 SUNSET BLVD. Open for inspection from 10 a.m. to 6 p.m.

TO LET — $68. DESIRABLE UNFURNISHED south lower flat in Wilshire district. 6 rooms, 2 bedrooms and glassed-in sleeping porch. Large living porch also. Immediate possession. PHONE 557788.

TO LET—
Just completing my new 5-room flats, modern in very way. Tile baths, sink, etc. Located highest point in Westlake district. 2000 MIRAMAR ST., near 2nd and Bonnie Brae. 557075.

TO LET—ELEGANT BRAND NEW 4-ROOM FLAT, 7 blocks to Robinson's. $60 month, year's lease. Renter must buy furniture, for sale cheap. Owner going east. WILSHIRE 3385.

TO LET—2 BEAUTIFUL IVORY FINISHED 5-room flats, just completed, near State University. End of Heliotrope drive car line. Adults only. 719 NORTH NORMANDIE AVE.

TO LET—6 ROOMS, BEAUTIFUL, OUT-OF-THE ordinary duplex flat, old ivory and mahogany finish, $60. Adults. Garage. 650 S. BERENDO.

TO LET—SEE THIS WONDERFUL DUPLEX. 1 furnished, 1 unfurnished $55-$85. Hollywood way. Phone Holly 2542, 1545 MELBOURNE.

TO LET—4-ROOM SOUTH LOWER FLAT, IVORY finish, $65. Fifth avenue. Adults. 72197.

TO LET — LARGE 6-ROOM UPPER FLAT, $50; adults. 1432 BOND. Close in.

TO LET—5-ROOM FINE UNFURNISHED FLAT, including hot water. 2829 SAN MARINO ST.

TO LET—APARTMENTS— Furnished and Unfurnished.

Furnished.

TO LET—
If you will come to
108 South Figueroa street,
SHASTA APARTMENTS,
I will rent you a cosy
2-room suite for
$25 month,
and I also
have a lovely 3-room suite
with private bath for $35 month.
PHONE 66616.

TO LET—
All outside rooms, white woodwork, in well-managed close-in apartment-house. $60 month. Also a few sunny outside rooms.
THE GLADDEN, 100 S. Olive st. 14018.

TO LET—
If you will come to
108 S. FIGUEROA ST,
Shasta Apartments,
two-room suite for
$25 month,
and I also
have a lovely three-room suite
with private bath for $35 month.
Phone 66616.

TO LET — AT EXCLUSIVE PRINCE RUPERT APARTMENTS, BEAUTIFUL DOUBLE, also SINGLE, FINISHED AND FURNISHED in MAHOGANY. BEAUTIFULLY DECORATED, DRESSING ROOMS, KITCHENS AND BATHS. NEWLY WHITE ENAMELED. Large LADIES' PARLOR, BALL AND BILLIARD ROOMS. Ingraham, corner Witmer. Phone Wil. 5800.

TO LET — SUNNY SINGLE AND DOUBLE APARTMENTS. ADULTS ONLY. HOTEL AND MAID SERVICE. WALKING DISTANCE. 1355 SO. HOPE ST.

TO LET—YOU CAN OWN YOUR PERMANENT apt. home in our new high-class co-operative 4-story brick apt. house to be built in Westlake district. Alvarado at 9th. 2, 3 or 4 rooms, furnished or unfurnished, cash or easy payts. Investigate now. CAL. APART. CO., 405 Story Bldg. 11926. H. T. Reid. W. F. Goode.

TO LET—WILL SUBLET FOR THREE (3) months or more to reliable couple, my beautifully furnished apartment in most fashionable apartment-house in city, on Wilshire boulevard, including daily maid service, all for $175 per month. For further information call 62764.

TO LET—DELIGHTFUL APARTMENT FLAT OF 5 rooms, furnished complete, 2 regular bedrooms, south, east and west exposure. $150 per month, including light, heat, water service and garage. Exclusive Wilshire district. Immediate possession. 614 S. WESTERN AVE. Phone 560875.

TO LET—WALGROVE APTS. 427 SO. FIGUEROA. BEAUTIFUL 4-ROOM APARTMENT, SUIT-EXPOSURE. ELEGANT TUB AND SHOWER BATH. ABLE FOR 4 OR 6 PEOPLE. SOUTH AND EAST GARAGE AND FREE TELEPHONE. OUTSIDE ENTRANCE. REFERENCES REQUIRED.

TO LET — ANGELO APARTMENTS, MODERN, right downtown. Singles and doubles. No objections to children. By the week. Visitors invited. Take any yellow car from railroad stations. 563 S. FREMONT AVE. 10815.

TO LET—LARCHMONT APTS., 106 E. WASHINGton, 2 and 3-room furn. apts. bath and showers handsomely furnished, lobby, billiard, ballroom; ideal location. SOUTH 920.

TO LET—HERCELENE APARTMENTS, 1617 S. Flower st. Nicely furnished modern single apartment. Steam heat, private phone, electric elevator. Fine neighborhood. $45.

TO LET—
Modern double apartment, nicely furnished, east front, ½ block from Hollywood Hotel. KENTUCKY APTS., 1767 Orchid ave. 57868.

TO LET—2 SINGLE APARTMENTS, ONE WEST exposure, one east and north corner. Well furnished, clean, steam heat, hot water, good service. We keep you warm. 2401 W. 9TH.

TO LET—SINGLE APARTMENT $37.50; 6 MOS. lease. Corner double, $62.50. 733 SO. CORONADO. 1 block Westlake Park.

TO LET—WILL FURNISH APARTMENT FREE to respectable woman who will assist with housework. BRIER APTS., 924 W. 10th.

TO LET—LARGE ATTRACTIVE SINGLE FRONT apartment, 612 SOUTH ALVARADO opposite Westlake Park. Rent $85, including telephone, heat, light and gas.

TO LET—MANAGEMENT KNOWS EVERY LOS Angeles vacancy. Why worry? Service free. Strangers receive special attention. APT. ACCOMMODATION BUREAU, 316 Security Bldg.

TO LET—SCARBOROUGH APARTMENTS. Two and three-room apartments, strictly first class, very close in. 519 S. FLOWER. 86902.

TO LET—MODERN SINGLE APARTMENT WITH dressing-room, $65. One double, $85. CRAIGMONT APTS., 1423 Magnolia ave. Pico car.

TO LET—FURNISHED DOUBLE APT., SLEEPing porch, reasonable to permanent tenants; adults only. 1336 CALUMET ave. Angeleno car.

TO LET—IMPERIAL APTS., 348-350 S. FIGUEROA, one single and one double. Walking distance.

TO LET—LOWDEN APARTMENTS, NICE 3-ROOM furnished apartments. Only $40. 435 N. FIGUEROA. 65160.

TO LET—FURNISHED APARTMENTS, 3 AND 4-room, with light and hot water, use of hall, telephone, $60 and $70. HOLLYWOOD 3192.

TO LET—WASHINGTON APARTMENTS, ONE apartment for rent. Cor. Washington and San Pedro.

TO LET—ONE DOUBLE AND ONE SINGLE FURnished apartment, private phone. BERNARD APTS., Corner Third and Bixel.

TO LET—LIVING ROOM AND BEDROOM, TWIN beds, private bath, in duplex house. Adults only. 4818 SO. FIGUEROA ST. Phone Ver. 2248.

TO LET—1 FURNISHED DOUBLE APARTMENT, S. and W. exposures. Summer prices. RICHARD APTS., 1027 Valencia st.

TO LET—DOUBLE APT., 1 BLOCK FROM WESTlake Park at corner Eighth st. and Carondelet. Terms reasonable. CARONDELET APTS.

TO LET—LARGE SINGLE APARTMENT, WELL furnished, private bath, phone, hot water, every modern convenience. 249 S. FREMONT AVE.

TO LET—SUITE OF TWO ROOMS AND DINING room, use of kitchen, $75. 237 N. RAMPART ST. Wilshire district.

TO LET—BEAUTIFUL FURNISHED DOUBLE and single apt. SUNBURY. 1134 W. 10th.

TO LET — NICELY FURNISHED DOUBLE APT. SUNBURY, 1134 W. 10th.

TO LET—PLEASANT SUNNY WELL FURNISHED single apt. April 4. 557019.

TO LET—NICE SUNNY DOUBLE APT., $65. ALSO single apt., $55. 1230 W. EIGHTH.

TO LET—ONE DOUBLE FRONT APT., VERY desirable. 1315 W. 9TH. Call Bdwy. 6100.

TO LET — ON APRIL 11TH, FRONT DOUBLE. STRATFORD APTS., 6th and Burlington.

TO LET — ROBINSON APARTMENTS, 933 S. Union. Attractive front single and double.

TO LET—FURNISHED SINGLE APARTMENTS. Phone BROADWAY 5111.

TO LET — FURNISHED SINGLE APTS., $40, close in. PHONE BROADWAY 5111.

TO LET—POTTER APTS., VENICE. BEAUTIFUL Ocean front, single and double apts.

TO LET—THE KANIWALD, 1214 LAKE ST., HAS desirable double and a single vacant today.

TO LET—BEAUTIFUL GARDNER APTS., 1301 W. 10TH. Front double, $100 per month.

TO LET — GORDON APARTMENTS. STEAM heated; modern; reasonable. 818 W. 4TH ST.

TO LET—AIRY, FRONT DOUBLE APT., CENtral, reasonable. 490 HARTFORD, near 6th.

TO LET—EXCLUSIVE CRAWFORD APTS., NEWLY decorated, walking distance. 341 GEORGIA.

Unfurnished

TO LET—REASONABLY, 2-ROOM APARTMENT, $23 month; also nice large 3-room apartment, vacant April 17, $30. Conveniently located. Inquire APT. 1, 103½ W. MAIN ST., Watts.

TO LET—3 ROOMS AND BATH, 148 W. JEFFERSON ST. Phone So. 6547. $35. Call Monday.

TO LET—HOUSES— Furnished and Unfurnished.

Furnished.

TO LET—
FREE RENTAL INFORMATION
Save yourselves time, worry and ... See us in the morning and ... Settled in your new home by ...
HOUSES, BUNGALOWS, FLATS, APARTMENTS, Furnished and unfurnished, In Wilshire, Westlake, Hollywood, ...
HARRY GROSSMAN.
Los Angeles' Leading Rental ... Member Los Angeles Realty ... 204-5 HAAS BLDG. Seventh and Broadway. Phone 64374; Main 190.

TO LET—
DID IT EVER OCCUR TO YOU
THAT A RELIABLE AND DEPENDABLE ... AGENCY IS IN A POSITION TO LOCATE ... DENCE MORE NEARLY MEETING ... QUIREMENTS IN THE RIGHT DISTRICT ... BETTER ADVANTAGE THAT YOU ... PROMISCUOUS LOOKING AROUND AND ... THE MOST DESIRABLE HOMES ARE NOT ADVERTISED.
WE SPECIALIZE IN HIGH-CLASS RENTAL PROPERTY ... DESIRABLE WEST SIDE RESIDENCE ...
C. M. WISELEY, MGR. RENTAL DEPT.
GILES & LAACK, 609-611 HAAS BLDG. 60549. 7TH AT BROADWAY. ...

TO LET—
JAMES J. DONAHUE, REALTOR.
Houses, Bungalows, Flats, Apartments, Furnished and Unfurnished. Wilshire and Hollywood property specialized in. Exclusive listings; quick action.
Call or phone JAMES J. DONAHUE, 3700 Wilshire blvd., corner ... Wilshire 144.

TO LET—AT CATALINA, NEW COTTAGE, shady spot, pergola, concrete walks, ... rooms, 2 toilets, 1 shower, 3 beds (... springs,) extra well furnished for ... block golf, 2 blocks bathing beach ... Apr., $50; May, $100; June, $150; ... gust, $225; Sept., $150, including ... water. W. E. MONSER, 263 ... L. A. 566123.

TO LET—COMFORTABLY FURNISHED ... in one of Hollywood's most beautiful ... Home like surroundings, beautiful ... shrubbery, north of Hollywood blvd ... located near postoffice, library, bank ... theaters; best meals in Hollywood ... all the comforts of home. 1735 WILCOX ... Phone Holly 2979.

TO LET—NEW SPANISH BUNGALOW ... 3 rooms, fireplace in living-room ... breakfast, tiled bath, screened porch ... and beautifully furnished; oriental rugs ... janitor service. Overlooking the Palisades ... Rent $125. 3476 SAN MARINO.

TO LET—MONDAY, APRIL 5, FIVE-ROOM ... galow, nicely furnished, beautiful lawn ... and flowers. Come see it; you will ... owner in rear building. No agents ... ST. A. B. CALDWELL.

TO LET—
HOLLYWOOD WAY, NEAR BOULEVARD ... FURNISHED 6-ROOM HOUSE AND ... PORCH, $60, A REAL HOME. 1467 ECHO PARK AVE.

TO LET—BEAUTIFULLY FURNISHED ... house, 4 bedrooms, gas furnace, ... piano, Victrola, high grounds, ... hood, give possession April 1. ... SAN PLACE. Rent $250.

TO LET—2 NEW BUNGALOWS IN A ... rooms, ladies' dressing-room, ... wood floors throughout, built-in ... 2 people, furnished down to the ... $65 and $75. Call 1497-A MAPLE ...

TO LET—VERY WELL FURNISHED ... bungalow, ½ block Vernon ave., ... Park and McKinley ave.; also ... rated 4-room and bath cottage ... furnished. 4416 STANFORD AVE.

TO LET — HOME COURT. ... Clean, well-furnished ... linen or silver. Rent for couple ... garage. PHONE 71321.

TO LET—$40, MODERN 3-ROOM ... tractively furnished, in ... near Hollywood High School ...

TO LET—½ OF DOUBLE HOUSE ... bath, furnished, good neighborhood ... lines, near stores schools and ... WEST 3498.

TO LET—3-ROOM HOUSE, GOOD ... walking distance. A bargain ... Monday, 904 W. 11TH ST. ... furniture.

TO LET—NEW COLONIAL BUNGALOW ... ner, finished in old ivory, hardwood ... able 2 adults. Sixth st. car ... COWER ST. Holly 4108.

TO LET—OR SALE—FURNISHED ... st., 7 rooms, 3 bedrooms, piano ... MR. DRYDEN, lease dept. ... Bldg.

TO LET—4 ROOMS, UNFURNISHED ... porch, garage; 2 car lines ... No children under 12. ... 2685 SAN MARINO ST.

TO LET — LADY LIVING ALONE IN ... furnished house desires to share ... elderly lady or couple in exchange ... C. S. preferred. 584 N. BERENDO ...

TO LET—SOUTH HALF OF DOUBLE ... low, four large rooms, furnished ... neighborhood north of Hollywood ... three adults. Garage. 1744 N. ...

TO LET — 5-ROOM 2-STORY ... most beautiful court of Hollywood ... phone, $125 month to permanent ... WINONA BLVD. Phone 56379.

TO LET—FURNISHED, $45, SUNNY ... house, electricity, gas, fruit, ... MION WAY, Garvanza car to Ave. ... only. Lincoln 1680.

TO LET—5 ROOMS ON FIRST FLOOR ... nished, piano, phone, private ... only, $75 month. 1019 E. 20TH ...

TO LET—HALF DUPLEX FURNISHED ... lines, 4 rooms and bath. ... 22D ST. Phone 25469.

TO LET—FURNISHED 4 ROOMS AND ... porch, Highland Park; permanent ... 560194.

TO LET—NICELY FURNISHED BUNGALOW ... new bungalow court; rent $100 ... 1755½ N. VERMONT.

TO LET—4-ROOM COTTAGE, ... 900 E. 52D PLACE. ... Call Monday.

TO LET—WELL-FURNISHED 3-ROOM ... low-flat, clean, close in; ... 229 W. 40TH PLACE, near Moneta.

TO LET — ATTRACTIVE 5-RM. FURNISHED ... convenient bungalow. 1130 ... dena. 35594.

TO LET—HOUSES FURNISHED AND ... nished. Call WEST ADAMS REALTY ... 1408.

TO LET—FURNISHED 5-ROOM MODERN ... galow, garage, breakfast-room. ... LON. Heliotrope car.

TO LET — 4-ROOM FURNISHED ... modern, on Allison ave., six ... Phone BROADWAY 2214 after 6 ...

TO LET—HOLLYWOOD, 6-ROOM HOUSE ... ly furnished. Hardwood floors, ... room. Fine for two couples. 5439 ...

TO LET—4-ROOM MODERN FURNISHED ... galow, $30; adults. 1006 E. 18TH ...

Unfurnished.

TO LET—UNFURNISHED—
HOUSES—BUNGALOWS—FLATS.
APARTMENTS.
ANYWHERE—ANY SIZE—ANY PRICE.
City—Suburbs—Beaches.
Hundreds to choose from.
COMBINED LIST OF 175 LEADING ...
Free—City Maps, Guide Books and ... Information—Free.
Members L. A. Realty Board.
BARKER BROS., 724 S. Broadway.
Pico 1849. Main Floor. ...

TO LET — $80, WESTLAKE DISTRICT ... some 2-story mission house, ... basement, close in. Key 633 S. ...

TO LET—OVERLOOKING ECHO PARK ... utes from 5th and Broadway ... modern house, sleeping porch ... Hollywood way. WILSHIRE ...

TO LET—NEW DUPLEX CHALET ... occupied. 5 rooms and sleeping ... Wilshire district. $75 with ... 220 N. BERENDO.

TO LET—NINE ROOMS, GARAGE ... distance. 1296 ORANGE ST. ... tees from 2 to 5 daily.

TO LET—5-ROOM BUNGALOW IN ... Call 1127 FORMOSA AVE.

TO LET—6 ROOMS, $75; 5 ROOMS ... 1 to 6 p.m. 1587 WEST ADAMS ...

Country and Suburban ...

TO LET—FULLY FURNISHED ...
3½ MILES FROM BEAUTIFUL ... BARBARA.
Adjoining golf grounds ... Large house has 4 master ... has 6 rooms. Garage for ... cottage. 7 acres of land ... and flowers. Winding walks ... derful views. Would ... two families. Has never ... going abroad for a year. ... onable.
P.O. Box 636. G. W. McCOMBER ...

TO LET—PARTLY FURNISHED ... cottage, 8 rooms, electricity ... 4 miles north of Pasadena ... Phone 12466. R. J. BURCH ...

TO LET—BEACH PROPERTY— Furnished and Unfurnished.

TO LET—4-ROOM NICELY FURNISHED ... galow, ...

TO LET—OR LEASE— Miscellaneous.

TO LET—MOUNTAIN CABIN ON ... Lake, from May 1st, ... place, wood stove and ... water piped in cabin ... 8, phonograph, large ... tent, rowboat, choicest ... month. Address EUCLID APTS ... Berkeley, Cal.

FOR LEASE—TWO STORES ... ments, in wholesale district ... Prominent locations ... session. J. W. LEWIS CO. ... 12841.

TO LET—HOUSES—
Furnished and Unfurnished.

Furnished.

TO LET—

FREE RENTAL INFORMATION.

Give yourselves time, worry and expense. See us in the morning and be settled in your new home by night.

HOUSES, BUNGALOWS, FLATS, APARTMENTS, Furnished and unfurnished, in Wilshire, Westlake, Hollywood, southwest.

HARRY GROSSMAN,

Los Angeles' Leading Rental Office. Member Los Angeles Realty Board. 1 204-5 HAAS BLDG. Seventh and Broadway. Phone 64274; Main 1266.

TO LET—

DID IT EVER OCCUR TO YOU

THAT A RELIABLE AND DEPENDABLE RENTAL AGENCY IS IN A POSITION TO LOCATE A RESIDENCE MORE NEARLY MEETING YOUR REQUIREMENTS (IN THE RIGHT DISTRICT) TO BETTER ADVANTAGE THAN YOU COULD BY PROMISCUOUS LOOKING AROUND, AND THAT THE MOST DESIRABLE HOMES ARE NOT ADVERTISED.

WE SPECIALIZE IN HIGH-CLASS RENTAL PROPERTIES IN THE DESIRABLE WEST SIDE RESIDENCE DISTRICTS.

C. M. WISELEY, MGR. RENTAL DEPT.,

GILES & LAACK, 608-611 HAAS BLDG. 7TH AT BROADWAY. BDWY. [illegible]

TO LET—

JAMES J. DONAHUE, REALTOR

Houses, Bungalows, Flats, Apartments, Furnished and Unfurnished. Wilshire and Hollywood property specialized in. Exclusive listings; quick action.

Call or phone JAMES J. DONAHUE, 3700 Wilshire blvd., corner Serrano. Wilshire 144. [illegible]

TO LET—AT CATALINA, NEW COTTAGE in shady spot, pergola, concrete walks, 5 rooms, 2 toilets, 1 shower, 3 beds (2 springs); extra well furnished by "Bullock's," 1 block golf, 2 blocks bathing beach and cafe. Apr. $50; May, $100; June, $150; July or August, $225; Sept., $150, including electricity and water. W. F. MONSER, 262 S. Van Ness av., L. A. 568123.

TO LET—COMFORTABLY FURNISHED HOME in one of Hollywood's most beautiful homes. Home-like surroundings, beautiful foliage and shrubbery, north of Hollywood blvd. Centrally located near postoffice, library, bank stores and theaters; best meals in Hollywood next door; all the comforts of home. 1735 WILCOX AVE. Phone Holly 2979.

TO LET—NEW SPANISH BUNGALOW, ADOBE, 3 rooms, fireplace in living-room, Pullman breakfast, tiled bath, screened porch, completely and beautifully furnished; oriental rugs; janitor service. Overlooking the Pellissier Square. Rent $125. 3476 SAN MARINO.

TO LET—MONDAY, APRIL 5, FIVE-ROOM bungalow, nicely furnished, beautiful lawn, lots and flowers. Come see it; you will want it. See owner in rear building. No agents. 252 W. [illegible] ST. A. B. CALDWELL.

TO LET—HOLLYWOOD WAY, NEAR BOULEVARD, WELL FURNISHED 6-ROOM HOUSE AND SLEEPING PORCH, $60. A REAL HOME. 1467 ECHO PARK AVE.

TO LET—BEAUTIFULLY FURNISHED [illegible] house, 4 bedrooms, gas furnace, garage, piano, Victrola, high grounds, exclusive neighborhood, give possession April 1. 1534 MANHATTAN PLACE. Rent $250.

TO LET—2 NEW BUNGALOWS IN A COURT, 3 rooms, ladies' dressing-room, bathroom, hardwood floors throughout, built to please particular people, furnished down to the minute, with $65 and $75. Call 1407-A MAPLE AVE.

TO LET—VERY WELL FURNISHED 6-room bungalow, ½ block Vermont ave., between Exposition Park and McKinley ave.; also neat newly decorated 4-room and bath cottage in rear, well furnished. 4416 STANFORD AVE.

TO LET—HOME COURT, 1029 S. HOBART blvd. Clean, well-furnished front cottage. No linen or silver. Best for couple. $55, including garage. PHONE 71321.

TO LET—$40, MODERN 3-ROOM HOUSE, attractively furnished, in reed and mahogany, near Hollywood High School. 6827 DE LONGPRE AVE.

TO LET—½ OF DOUBLE HOUSE, 4 ROOMS AND bath, furnished, good neighborhood, three car lines, near stores schools and churches. PHONE WEST 3489.

TO LET—5-ROOM HOUSE, GOOD LOCATION, walking distance. A bargain for cash. Call Monday. 804 W. 11TH ST. Will sell lease and furniture.

TO LET—NEW COLONIAL BUNGALOW ON CORNER, finished in old ivory, hardwood floors, suitable 2 adults. Sixth st. car line. Call 4 COWER ST. Holly 4108.

TO LET—OR SALE—FURNISHED, 2728 W. [illegible] ST., 7 rooms, 3 bedrooms, piano, $125 per month. MR. DRYDEN, lease dept., [illegible]

TO LET—4 ROOMS, UNFURNISHED, [illegible] porch, garage, 2 car lines, Westlake district. No children under 12. Near 9th and [illegible] 2685 SAN MARINO ST.

TO LET—LADY LIVING ALONE IN [illegible] furnished home desires to share the same with elderly lady or couple in exchange for light services. [illegible] preferred. 834 N. BERENDO ST.

TO LET—SOUTH HALF OF DOUBLE [illegible] low, four large rooms, furnished, [illegible] garage, north of Hollywood blvd. [illegible] three adults. Garage. 1744 N. BERENDO ST.

TO LET—5-ROOM 2-STORY BUNGALOW [illegible] most beautiful court of Hollywood. [illegible] phone, $125 month to permanent tenants. [illegible] WINONA BLVD. Phone 56379.

TO LET—FURNISHED, $45, SUNNY HALF [illegible] house, electricity, gas, fruit, flowers. 4847 [illegible] MION WAY. Garvanza car to Ave. 45. [illegible] only. Lincoln 1660.

TO LET—5 ROOMS ON FIRST FLOOR [illegible] nished, piano, phone, private bath, [illegible] only, $75 month. 1019 E. 25TH ST. [illegible]

TO LET—HALF DUPLEX FURNISHED [illegible] linen, 4 rooms and bath. Adults. [illegible] 239 ST. Phone 25469.

TO LET—FURNISHED 4 ROOMS AND SLEEPING porch, Highland Park; permanent [illegible] 560194.

TO LET—NICELY FURNISHED BUNGALOW [illegible] new bungalow court; rent $100; no children. 1755½ N. VERMONT.

TO LET—4-ROOM COTTAGE, PLAIN [illegible] 900 E. 32D PLACE. [illegible] Call Monday.

TO LET—WELL-FURNISHED 5-ROOM [illegible] low-flat, clean, close in; two [illegible] 229 W. 40TH PLACE near Moneta.

TO LET—ATTRACTIVE 5-RM. FURNISHED convenient bungalow, 1130 MOUND, [illegible]

TO LET—HOUSES FURNISHED AND [illegible] nished. Call WEST ADAMS REALTY CO. [illegible] 1408.

TO LET—FURNISHED 8-ROOM MODERN [illegible] galow, garage, breakfast-room. 237 [illegible] LON. Heliotrope car.

TO LET—4-ROOM FURNISHED BUNGALOW modern, on Alison ave., six months [illegible] Phone BROADWAY 2214 after 5 a.m. [illegible]

TO LET—HOLLYWOOD, 6-ROOM HOUSE [illegible] ly furnished. Hardwood floors, bath [illegible] room. Fine for two couples. 5429 VIRGINIA [illegible]

TO LET—4-ROOM MODERN FURNISHED [illegible] galow, $50; adults. 1006 E. 18TH ST.

Unfurnished.

TO LET—UNFURNISHED—

HOUSES—BUNGALOWS—FLATS—APARTMENTS.

ANYWHERE—ANY SIZE—ANY PRICE. City—Suburbs—Beaches. Hundreds to choose from.

COMBINED LIST OF 175 LEADING [illegible] Free—City Maps, Guide Books and Reliable Information—Free. Members L. A. Realty Board.

BARKER BROS., 724 S. Broadway. Main Floor. Automatic [illegible] Pico 1849.

TO LET—$60, WESTLAKE DISTRICT, [illegible] some 2-story mission house, oak floors, [illegible] basement, close in. Key 633 S. Union. Ph. [illegible]

TO LET—OVERLOOKING ECHO PARK, [illegible] utes from 5th and Broadway. Large [illegible] modern house, sleeping porch and garage. [illegible] Hollywood way. WILSHIRE 4806.

TO LET—NEW DUPLEX CHALET, NEVER [illegible] occupied. 5 rooms and sleeping porch, [illegible] Wilshire district. $75 with lease. Adults. [illegible] 239 N. BERENDO.

TO LET—NINE ROOMS, GARAGE, WALKING distance. 1284 ORANGE ST. Owner on premises from 2 to 5 daily.

TO LET—3-ROOM BUNGALOW IN HOLLYWOOD. Call 1127 FORMOSA AVE.

TO LET—6 ROOMS, $75; 8 ROOMS, $100. 1 to 6 p.m. 1587 WEST ADAMS.

Country and Suburban Homes.

TO LET—FULLY FURNISHED.

3½ MILES FROM BEAUTIFUL SANTA BARBARA.

Adjoining golf grounds, 2 modern houses. Large house has 4 master bedrooms. [illegible] has 6 rooms. Garage for one car. [illegible] cottage. 7 acres of land. Beautiful oaks, [illegible] and flowers. Winding walks and drives [illegible] ful views. Would make an ideal [illegible] two families. Has never been [illegible] going abroad for a year. Will rent [illegible] cuable.

G. W. McCOMBER, Exclusive Agent, [illegible] Santa Barbara, Cal. P.O. Box 626.

TO LET—PARTLY FURNISHED [illegible] cottage, 5 rooms, electricity, [illegible] 4 miles north of Pasadena at [illegible] Phone 12468. R. J. BUSCH, 146 [illegible]

TO LET—BEACH PROPERTY—
Furnished and Unfurnished.

TO LET—4-ROOM NICELY FURNISHED [illegible]

TO LET—OR LEASE—
Miscellaneous.

TO LET—MOUNTAIN CABIN ON BIG [illegible] Lake, from May 1st, large log cabin, fireplace, wood stove and gasoline stove, [illegible] water piped in cabin, beds and bedding [illegible] S. phonograph, large living or sleeping [illegible] tent, rowboat, choicest location. [illegible] month. Address EUCLID APTS., [illegible] Berkeley, Cal.

FOR LEASE—TWO STOREROOMS, WITH [illegible] ments, in wholesale district; one [illegible] Prominent locations. Low rent. [illegible] session. J. W. LEWIS CO., [illegible] 13843.

Classified Liners.

TO LET—OR LEASE—
Miscellaneous.

TO LEASE—

GARAGES.

See these owners who will build to suit tenants in the new automobile section. The rents are reasonable, too.

Call C. V. SIMPSON, W. M. Garland & Company, 749 South Spring. Main 569.

TO LET—FINE LODGE ROOM, 16TH AND FIGUEROA. All conveniences for dances, etc. Check room, kitchen in connection. MAIN [illegible] 3 a.m.-5 p.m.

TO LET—FACTORY BLDG., 2 STORY, 50X75, [illegible] per mo. 1650 W. WASHINGTON ST.

Stores and Shops.

TO LET—IN MOST DESIRABLE GROUND FLOOR space, on the south side, in the Times [illegible] office and information Bureau at 419 S. [illegible] or will divide into desk spaces [illegible] MR. BURGER.

TO LET—$25.00, CLOSE-IN STOREROOM. No objection to tenant living there. Also room suitable to studio man with references. [illegible] PHONE 14080.

Offices and Desk Space.

TO LET—STORE OR OFFICE, 2700 SQUARE feet, at 745 S. Broadway, third floor. Freight and passenger elevator, phones included. Excellent display space. See MR. HOWETH, EDGAR M. LOY COMPANY, above address, or Phone 15002.

TO LET—2 LARGE OUTSIDE OFFICES WITH windows and furniture if desired. Call Monday morning. 1131 VAN NUYS BLDG. Phone [illegible]

TO LET—HALF OF OFFICE OR DESK SPACE. [illegible] CITIZENS' BANK BLDG.

Industrial and Business Property.

TO LET—120x150, SLAUSON AND MENLO AVE. [illegible] SHEDS IN REAR. OWNER, VERMONT [illegible]

TO LET—GARAGE AND WORK SHOP. PHONE [illegible] 2166 MOZART ST.

Farming and Ranch Lands.

TO LEASE—

15,000-ACRE RANCH.

[illegible] to Ventura Co., 35 miles from Los Angeles, [illegible] stock ranch. Also suitable for grain. For further information, address ACOURE [illegible] 300 Garland Bldg., Los Angeles, Cal.

TO LEASE—NEAR RELIAH, BEST PART SAN [illegible] Valley, 40 to 80 acres fine land with [illegible] for cash or share rent. Fine for [illegible] melons or beans. F. C. HAGE- [illegible] Cal.

TO LET—30 ACRES NEAR SUNLAND. 3 ACRES [illegible] Furnished California house. PHONE [illegible]

FURNITURE, HOUSEH'D GOODS
For Sale, Exchange, Wanted.

For Sale and Exchange.

FOR SALE—MUST SACRIFICE NAW RECENTLY furnished contents of my 10 rooms residence, [illegible] large Wilton and Axminster rugs, [illegible] in gray and blue; several small ones, [illegible] complete 3-piece set in [illegible] William and Mary oak dining [illegible] carved cane-back chairs, 2 rockers [illegible] library tables; mahogany rockers, [illegible] table, mirror, smoking stand, Martha [illegible] sewing cabinet and other pieces of [illegible] beautiful floor lamps, Japanese [illegible] table lamp, 3 bedroom sets, one with [illegible] pieces of reed furniture, rocker, [illegible] and chair; breakfast set and [illegible] be sold immediately. 1011 MA- [illegible] blocks east of 10th and Vermont.

FOR SALE—THE COMPLETE NEW FURNISHINGS of 9-room house to be sold at a big [illegible] 10-foot mahogany dining-room set [illegible] curved back chairs; mahogany floor [illegible] beautiful shades; genuine mahogany [illegible] library and console tables; mahogany [illegible] with blue velour seats; 3-piece overstuffed [illegible] set, separate overstuffed chairs, large [illegible] Reed rocker, beautiful Reed breakfast set, radio, fernery, library table, desk and [illegible] Wilton rugs, 9x12, in rose and blue; [illegible] large and small Wilton rugs, two [illegible] bedroom sets, separate twin beds, [illegible] dressing table and bench, [illegible] mattresses, coil springs, silk [illegible] new 50-lb. ice box. Will sell separate or all together. 1644 S. OXFORD.

FOR SALE—FURNITURE IN MY 7-ROOM BUNGALOW, consisting of fumed oak dining set, [illegible] leather rockers, library table, Pullman [illegible] breakfast set, beautiful ivory with [illegible] bed, dresser, chiffonier, and vanity [illegible] elegant brass bed, oak dresser [illegible] rugs, phonograph, etc., by piece [illegible] electric vacuum cleaner. 1495 W. [illegible]

FOR SALE—SAVE YOUR DOLLARS. [illegible] and all upholstered furniture made [illegible] than any one else in the city. 3-piece [illegible] Chairs, rockers, davenports, [illegible] inexpensive to the most expensive [illegible] No fancy show rooms or [illegible] to add to overhead costs. You [illegible] furniture costs in the right [illegible] Now come down and see how you can [illegible] 5018 CENTRAL AVE.

FOR SALE—NEW 6-PIECE IVORY BEDROOM [illegible] our price $137.50, $30 William [illegible] cane back, $25. W. & M. [illegible] worth $40, our price $22.75. $150 [illegible] gas range, has two 18-inch [illegible] broiler, white doors and [illegible] $110. New $67.50 Superior, [illegible] IOWA STOVE CO., 3677 Mo- [illegible]

FOR SALE—DON'T PAY $400 OR $500 FOR A [illegible] we can build you a davenport equal [illegible] in the city at about half that price. [illegible] davenports with tapestry [illegible] $100 and up. [illegible] THE A. A. CHAMBERLAIN UPHOLSTERING CO., 3745 S. Vermont ave. Phone [illegible]

FOR SALE—DON'T LET THE FURNITURE [illegible] you; let us reconstruct your old [illegible] and make an up-to-date overstuffed [illegible] of it. It don't make any difference [illegible] is we can change it to suit you [illegible] half the price of a new one. THE CHAMBERLAIN UPHOLSTERING CO., 3745 [illegible] Phone West 6956.

FOR SALE—CONTENTS BEAUTIFUL HOME. [illegible] new. Period piece overstuffed davenport, [illegible] leather rocker; mahogany, [illegible] mattress, William and Mary [illegible] and breakfast set. Sacrifice. Call [illegible] Adams car.

FOR SALE—BARGAIN, 50 ROOMS OF FINE [illegible] FURNITURE, ON DISPLAY AT 1116 [illegible] ST. DEALERS AND EVERYBODY IN- [illegible] THE ABOVE GOODS MUST AND WILL [illegible] WEDNESDAY, APRIL 7. W. B. OVER- [illegible]

FOR SALE—BEDS AND MATTRESSES. ALL STYLES AND PRICES. 3-4, 4-6, 4-6 SPRINGS. LOU SKEELS, 1486 S. MAIN.

FOR SALE—100 PILLOWS, HALF PRICE, F.O. [illegible] table, chairs, overstuffed davenport, cedar [illegible] cook stove and mattress. Must [illegible] 7TH ST.

FOR SALE—NEW LARGE SIZE OVERSTUFFED [illegible] never been used, high-grade tapestry. Call Monday. 1261 N. WESTERN.

FOR SALE—[illegible] part furnishings of 5-room bungalow, [illegible] piano, phonograph, Wilton rugs, [illegible] davenport and chairs, nine months' [illegible] No dealers. Cash. 1514 W. 29TH ST.

FOR SALE—SELLING MY FURNITURE AND [illegible] Must be sold at once. All or [illegible] Also house to rent. 1443 [illegible] 16th st. car.

FOR SALE—SEVEN ROOMS HOUSEHOLD FURNITURE or all. Dealers invited. Hurry [illegible] if you want bargains. 1040 [illegible]

FOR SALE—FURNISHINGS OF BEAUTIFUL [illegible] piano, Edison phonograph. [illegible] Apply week days. 421 OCEAN [illegible]

FOR SALE—LARGE REFRIGERATOR, $15; DINING [illegible] and chairs, $30; several rugs, $12 [illegible] sewing machine, $20. 1514 WEST PICO.

FOR SALE—BEAUTIFUL OVERSTUFFED DAVENPORT [illegible] chairs, half price. 1008 S. MAN- [illegible]

FOR SALE—STOVE AND RANGE REPAIRING. [illegible] STOVE & RANGE WORKS. [illegible] 72370.

FOR SALE—MISSION LIBRARY TABLE, 1 [illegible] Call after 10 a.m. No dealers.

FOR SALE—TODAY, BEAUTIFUL 11x8 ANTIQUE oriental rug, $530. Rare antique [illegible] W. 6TH.

FOR SALE—FOR AUCTION SALES OF FURNITURE [illegible] display advertisements of auction [illegible] Times.

FOR SALE—ORIENTAL RUGS. [illegible] DECIDE, SEE US. [illegible] NUYS BLDG. PHONE 13196.

FOR SALE—BARGAIN DINING, LIVING, BEDROOM [illegible] Rugs and high oven gas [illegible] MAIN.

FOR SALE—FURNITURE OF 5-ROOM FLAT, [illegible] good location for business. No [illegible] FIGUEROA.

FOR SALE—PIANO DUST BENCHES, WITH [illegible] at reduced price. 839 W. [illegible]

FOR SALE—FUMED OAK DINING SET, HIGH [illegible] 506 N. HOBART.

FOR SALE—FUMED OAK DINING-ROOM SET, [illegible] six chairs, leather seats. Call [illegible] AVE.

FOR SALE—BEAUTIFUL DINING-ROOM SET, [illegible] chairs, davenport and [illegible]

FOR SALE—STANDARD LAMPS, $10 APIECE, [illegible] shades if preferred. [illegible]

FOR SALE—OFFICE FURNITURE SUITABLE [illegible] machine shop. PROGRESSIVE [illegible] South Main st.

FOR SALE—LARGE $85 DRESSER [illegible] Bdwy. 3342.

FOR SALE—ANGLO-PERSIAN RUG, 9x12, [illegible] bargain. 606 W. 56TH ST.

FOR SALE—FURNITURE OF 4-ROOM FLAT, [illegible] S. L. A. ST.

FOR SALE—CHAIRS, QUARTERED [illegible] 3970-A RAYMOND AVE.

FOR SALE—COMPLETE FURNISHINGS OF A [illegible] 1630 W. 49TH ST.

FOR SALE—JEWEL GAS RANGE, IN GOOD CONDITION. Call HOLLY 1414.

Wanted.

WANTED—FURNITURE AND FURNISHINGS OF every description, single piece or entire house, $1 to $5000. ANY GRADE, FINEST QUALITY OR CHEAPEST. Everything from kitchen utensils to musical instruments, pay SPOT CASH. Take possession at your convenience. If you have a few pieces or contents of a house call me day or night. You will be pleased with my method of doing business. PHONE 598441.

WANTED—FURNITURE—

We are greatly in need of what you have to sell in the furniture line. A quick sale and small profit is our motto, which enables us to pay the highest cash price for whatever you wish to dispose of. We will also sell at auction for you on commission.

W. DWIGHT HAMMOND, AUCTIONEER, 1053-55 S. MAIN ST. PHONE 63543.

WANTED — HART & BALL, LOS ANGELES' Progressive Auctioneers, buy FURNITURE, HOUSE FURNISHINGS, musical instruments, office furniture and merchandise of every description, in large or small quantities, for SPOT cash. Pay HIGHEST MARKET PRICE. Personal attention and courteous treatment. Mortgages assumed. YOU will profit by calling us. PHONE 61534.

WANTED—FURNITURE, RUGS AND HOUSES complete. Immediate cash. Don't sell your furnishings until you get our guaranteed appraisal. The galleries of W. P. BARRY & CO., 7th and Figueroa. Phone Main 7741.

WANTED—WE ARE FURNISHING APARTMENT houses and bungalows and need furniture of all grades, cheap, medium and high grade; we pay the highest prices in town because we must have the goods. We buy any quantity. We take possession at your convenience. Be convinced and call BOYLE 4887.

WANTED—TO PURCHASE FOR CASH, PRIVATE party, no dealer, complete furnishings of bungalow or flat, as soon as possible. Will consider separately, piano, Victrola, rugs, living-room pieces, dining set, bedroom furniture, gas range, refrigerator, etc. Phone MRS. ROSS, 22553 or Vermont 7018; if not in, leave address.

WANTED—HIGHEST CASH PRICES PAID FOR HOUSEHOLD AND OFFICE FURNITURE. BE SURE AND CALL ON US BEFORE YOU SELL. WE ALSO EXCHANGE FURNITURE. D. W. GOULD, 816 S. MAIN. PHONE 61596.

WANTED— FURNITURE —WANTED All kinds of used furniture from single pieces to entire furnishings of a house; we need the goods; we pay spot cash and will pay more than any private party or auctioneer. No deal too large or small. Call KAPLAN BROS., Broadway 377.

WANTED—FOR CASH, ALL THE HOUSEHOLD and office furniture and furnishings we can get. Any kind or quantity, from $10 to $5000. Highest price paid. Get our offer before you sell. COLGAN'S FURNITURE CO., 731 South Main. Phone MAIN 823.

WANTED—WOULD LIKE TO PURCHASE THE furnishings of a small complete home in first-class condition; would like possession within two weeks. If you have a home of this description please phone WIL. 6652, ask for MR. HARTE.

WANTED—COL. C. F. CALHOUN, AUCTIONEER, 1911 S. Burlington ave., Phone 21940, buys used furniture, any amount, large or small; honest appraisement, at top prices, and a square deal from start to finish. Calls answered night or day, except Sunday.

WANTED—PRIVATELY COMPLETE FURNISHINGS of a home or would buy single pieces such as good rugs, dressers, beds, dining set, also good gas range. Might buy piano or Victrola. Will pay ALL CASH. SOUTH 1280. No dealers.

WANTED—TODAY, FURNITURE, RUGS, BEDS, dressers, chiffoniers, rockers, chairs, refrigerator, range, dishes and cooking ware, any amount or enough to furnish a 20-room apartment. Whatever you have to sell phone 21080; evenings SO. 2180.

WANTED — FURNITURE, 4 OR 5 ROOMS, MEdium grade. Party just arrived, pay cash. No dealers. Must have it on or before 1st. Call or write. MARK, 2230 Brooklyn ave. Phone 41720.

WANTED — HOUSEHOLD AND OFFICE FURNIture, highest cash prices paid; also new furniture exchanged for old. COLGAN-HENDERSON FURNITURE CO., 724 S. Main. 26558. F3056.

WANTED— FURNITURE. FOR CASH. BEST CASH PRICES PAID FOR HOUSEHOLD AND OFFICE FURNITURE, ANY AMOUNT. NEW FURNITURE EXCHANGED FOR OLD. 11328.

$ $ $ $ $ $ $ $ $ $ $ $ $

WANTED—FURNITURE. LOU SKEELS. TEL. PICO 460.

$ $ $ $ $ $ $ $ $ $ $ $ $

WANTED—I WILL BUY YOUR FURNITURE AND pay top prices from $1 to $10,000. KRONNICK FURNITURE STORE, 848 S. Main. Phone Pico 2878. It will mean money to you.

WANTED—TO PURCHASE FOR CASH, OF PRIvate party, completely furnished home or odd pieces of furniture, rugs, stove. Call BDWY. 8186.

WANTED—BY PRIVATE PARTY, 6 ROOMS OF furniture and household goods, must have same before the first. SOUTH 1136, Apt. 4.

WANTED—RUGS AND FURNITURE. NEED TO furnish up a 6-room house. Will pay best price, single piece or more. All cash. PHONE 69223.

WANTED—AM IN NEED OF SOME FURNITURE, rugs, gas ranges, etc. Private only. BDWY. 7805; after 7 p.m., WIL. 2207.

WANTED—BEDS, DRESSERS, RUGS, ICE BOXES, linens, stove, best for home. Will pay cash. Private party only. Call MAIN 7072.

WANTED—GOOD FURNITURE AND RUGS FOR my new bungalow, will pay reasonable price. Phone MRS. CROCKER, West 5712.

WANTED—FURNITURE, RUGS, FOR MY APT. house. What have you? SOUTH 629-J.

WANTED—FURNITURE, RUGS, CURTAINS, ALL or part for 9 rooms, at once. PHONE 21292.

WANTED—GET SUGARMAN'S FIGURES BEFORE selling furniture, home or hotel. MAIN 1139.

WANTED—6 ROOMS FURNITURE FROM PRIvate party. No dealers. 1639 W. 24TH. 75722.

MUSICAL INSTRUMENTS—
For Sale, Exchange, Wanted, Etc.

For Sale, Exchange, Etc.

FOR SALE—PHONOGRAPH BARGAINS—

Columbia Grafonolas ....$32.50 to $300
New Stewart Phonographs $16
New Harmony Phonographs $25
New Melody Cabinet Phonographs $40
New Burnham Phonographs $85
New Hawthorne Phonographs $110

Terms if desired. Complete stock of records. OVERELL'S, 7th and Main sts.

FOR SALE—

If you want a piano or player piano buy now—200 to be sold at "Year Ago Prices" at no more profit than if we sold 100 at this year's prices. You can save a lot of money by buying now while this wonderful sale is on. THE BARTLETT MUSIC COMPANY, 410 WEST SEVENTH STREET.

FOR SALE—THESE FAMOUS OLD STANDARD PIanos and others must be sold at once for one-third to one-half regular prices; Henry F. Miller, J. C. Fischer, Emerson, Pease, Stegar, Hamlin, plain modern cases, some new, others good as new; satisfactory terms. L. A. PIANO MARKET, 2124 S. Main st. Phone South 1715-J.

FOR SALE—

200 pianos and players to be sold by The Bartlett Music Company, 410 W. 7TH ST., at "Year Ago Prices." April sale only.

FOR SALE—STEINWAY UPRIGHT PIANO, MAhogany finish, excellent condition. Call or phone after 1:30 p.m. Sunday, after 4 p.m. week days. Phone 22546. 3818 S. GRAND AVE.

FOR SALE—A MAHOGANY CABINET VICTROLA with 40 records, $100. Will sell machine alone for $80. Phone MAIN 640.

FOR SALE—BEAUTIFUL PLAYER PIANO. BEST offer accepted. 230 SOUTH HUDSON AVENUE, Pasadena.

TO LET—FINE STANDARD MAKES OF PIANOS. Rent credit applied if purchased later. FITZGERALD MUSIC CO., 727-729 S. Hill.

FOR SALE—88-NOTE PLAYER PIANO, USED, $475, or rent $5 mo. 622 S. BDWY. Open every evening till 9. 622 S. BDWY.

FOR SALE—FINE MAHOGANY PLAYER PIANO, guaranteed absolutely perfect, cash or terms; big sacrifice. 733 S. GRAND AVE.

FOR SALE—FINE-TONED MAHOGANY PIANO, like new, $175. 1162 E. 24TH ST.

FOR SALE—SEVERAL BARGAINS, USED BAND instruments. See today. 622 S. BDWY.

FOR SALE—USED PHONOGRAPHS $5 UP. INstruments rented. Open evenings. 622 S. BDWY.

FOR SALE—BABY GRAND PIANO, MAHOGANY case, warranted. Call storage, 610 W. 6TH ST.

Wanted.

WANTED—OLD PIANO, SUITABLE FOR SCHOOL purposes. Will pay all cash. MISS MURRAY, Main 664.

WANTED—WILL PAY $100 TO $600 CASH FOR your piano, according to style. If you want quick cash, phone MR. CAMPBELL, 64657.

WANTED—AM ANXIOUS TO BUY A GOOD PIANO or player piano for cash. Phone 61470.

WANTED—TO BUY UPRIGHT OR GRAND PIANO, might consider player. Phone 65049.

WANTED—IF YOU WANT CASH FOR YOUR PIano, phone MAIN 3921.

WANTED—UPRIGHT PIANO. WILL PAY CASH. Any condition. 683 S. UNION. 51818.

WANTED—WILL PAY GOOD PRICE FOR PIANO, cash ready. PHONE SOUTH 1718-J.

MACHINERY, ALL KINDS—
For Sale, Exchange, Wanted.

For Sale and Exchange.

FOR SALE — 1 HOLT 45 TRACTOR, JOHN Deere 10-ft. double disc, 10 ft. grain drill, blacksmith outfit and various other tools. Lewis lima beans for planting. WILL H. SAUNDERS, 1130 Central Bldg. 66057. (Evenings, Alhambra 545.)

FOR SALE—DEEP WELL PUMP HEAD WITH 200 ft. of casing and rods with 8-inch cast bronze cylinder. Splendid equipment to pump 15 to 18 inches water. E. T. CASSEL, San Dimas. Phone 568, Covina.

FOR SALE—BIG STOCK PULLEYS, SHAFTING, hangers, boxes and machinery and parts of all kinds. We buy, sell or exchange. AMERICAN MACHINERY CO., 320 Macy st. Phone 12128.

FOR SALE—ONE 35 H.P., 950 R.P.M. WESTinghouse type CCL horizontal motor, 440 volts. Complete with bed plate, pulley and starter. Telephone MAIN 1282.

FOR SALE—35 KILOWATT, 3 UNITS, 125 AND 250 volts motor-generator set; 100 kilowatt, 150 kilowatt ditto; 200 kilowatt, 2 units, ditto. 365 E. THIRD ST.

FOR SALE—LIGHT ORCHARD TRACTOR, USED but little, an exceptional buy. 1246 S. Los ANGELES.

FOR SALE—ELECTRIC MOTORS, NEW AND used, all sizes. Some bargains. 14516. 300 S. LOS ANGELES.

FOR SALE—ONE 240 CU. FT. CLAYTON COMpressor, 8x14x8 inches, belt driven. Telephone MAIN 1282.

FOR SALE—ONE 32 H.P. FAIRBANKS-MORSE engine, complete, with good wood pulley and fuel tank. Telephone MAIN 1282.

FOR SALE—MACHINERY OF EVERY DESCRIPTION bought, sold and rented. BUTTRESS & McCLELLAN, 305 N. Los Angeles st.

FOR SALE—ONE 35 H.P. WESTERN ENGINE and clutch pulley; only $400. MAIN 1282.

FOR SALE—FOR AUCTION SALES SEE THE DISplay advertisements in Part I today's Times.

FOR SALE—MOTOR, 3-PHASE, 220-VOLT, 5-H.P., starter, bargain. 65109.

Wanted.

WANTED—CASH PAID FOR ALL KINDS FARM implements, also gas engines and irrigating pipe. See me before you sell at auction. Phone or write and buyer will call. SCOTT'S PLACE, 135 S. L. A. ST. Phone Main 3926.

WANTED—TINNER'S MACHINERY AND HAND tools. BITTLESTON, 335 S. L. A. st. 63174.

MISCELLANEOUS—
For Sale.

FOR SALE— TO BE MOVED.

5-ROOM HOME, LOCATED AT 726 OTTAWA ST. PRICE $650.00. LOOK IT OVER, THEN SEE C. V. SIMPSON, W. M. GARLAND & CO., 10569. 749 S. SPRING ST. MAIN 569.

FOR SALE—$35, 4-BURNER GAS RANGES; SOME used less than year; look exactly like new, guaranteed, delivered, connected, $22.50; 30-gal. hot water boiler, and brand new Bridgebeach Superior No. 20 copper coil water heater, $17.50. FORREST STOVE, RANGE AND LAWN MOWER WORKS, 3620-28 S. VERMONT. WEST 4831.

FOR SALE—OLD AND NEW TRUNKS, SUIT cases, bags, bought, sold, exchanged; suit cases slightly damaged at cost. Out of high-rent district. FREE'S SALVAGE TRUNK CO., 143 North Spring. Remember NORTH SPRING.

FOR SALE—REPAIRS FOR EVERY WATER heater; leaky hot water boilers permanently repaired and guaranteed; bursted copper coils cleaned, welded and brazed. FORREST'S STOVE, RANGE AND LAWN MOWER WORKS, 3620-28 South Vermont. WEST 4831.

FOR SALE—U. S. ARMY GOODS, RECLAIMED and in good serviceable condition. O. D. wool breeches, $2.45; Khaki, 65c; wool coats, $1.75; khaki, 65c; wool blankets, $4.50; shoes, new half soles and heels, $2.95 pair, both work and dress, etc., etc. If it was used by the army you will find it at the ARMY GOODS STORE, 163 N. Spring.

FOR SALE — REPAIRS FOR EVERY LAWN mower; lawn mower grinding a specialty; good $6 mowers, $3, delivered; demonstrated. FORREST'S STOVE, RANGE AND LAWN MOWER WORKS, 3620-28 South Vermont. WEST 4831.

FOR SALE—FINE CUTTING EASY RUNNING, $15 lawn mower, guaranteed good as new, $7.50; lawn mowers ground and repaired. FORREST STOVE, RANGE AND LAWN MOWER WORKS, 3620-28 S. Vermont. West 4831.

FOR SALE—REPAIRS FOR STOVES AND RANGES, EXPERT STOVE REPAIRING. OLD STOVES MADE NEW. IT PAYS. FORREST'S STOVE, RANGE AND LAWN MOWER WORKS, 3620-28 South Vermont. WEST 4831.

FOR SALE—ALMOST NEW ONE KING JR. road grader, 7 ft. blade; 1 No. 1 beet rack, 1 power hay baler, 1 beet cultivator on ranch of Hansen Dairy Co., Ventura highway, across from Hollywood Country Club. See foreman on ranch or call PICO 562. Los Angeles.

FOR SALE—CHEAP LUMBER. CAN YOU USE redwood ceiling, any lengths, common grade, thin boards, short flooring and other bargains? Garage lumber one of our specialties. WOODHEAD LUMBER CO., 5800 S. Main st. South 50.

FOR SALE — PIPE FITTINGS, HOT WATER tanks, anything in the line of metal, pipe or iron, we buy, sell and exchange. CALIFORNIA IRON AND METAL CO., 527 E. Eighth st. Main 2534.

FOR SALE—SURFACE IRRIGATING PIPE, 6000 ft. 3000 of 3-in., some 4-in., 1500 ft. 9-in., 1000 ft., small 8-in. Prices right, considering our expense. DEMMITT CO., upstairs, 120 N. Main. Yards, 816 Yale.

FOR SALE—BEAUTIFUL OIL PAINTING, 3¼x4 feet, Romeo and Juliet, by European artist; wonderful in detail and color, appropriate for mansion or hotel, price $100; frame alone worth that; come and see it. 2407 JULIET ST. 71576.

FOR SALE—CHIMNEY SWEEPING, $1.50; FURnaces repaired, gas ranges repaired and enameled. Estimates free. CAMPBELL GOULD STOVE REPAIR SHOP, 617 E. First st. 16371.

FOR SALE — 12x24 REDWOOD REAL ESTATE signs, lettered to your order, parcel post prepaid on receipt of $1. Cheaper in quantity lots. J. R. SANDSTROM SIGN CO., 910 S. Hill.

FOR SALE—WATERPROOF ROOF PAINTS, FOR shingle or paper roofs, 40c per gallon; we also repair, paint and asphalt roofs. BURKHART ROOFING CO., 1320 S. L. A. st. Ph. Pico 3057.

FOR SALE — TENTS OF ALL KINDS AND weights; a good second-hand variety; a tent that is a tent. Call or phone DOWNIE BROS., INC., 644 San Pedro. Bdwy. 2169. F4306.

FOR SALE — TWO BURROUGHS ADDING MAchines, 1 motor driven; 2 National cash registers. Big bargain for cash, quick action. Address G, box 263, TIMES OFFICE.

FOR SALE—DIAMONDS, JEWELRY AND OTHER personal property; nothing but bargains. MARKWELL & CO., 300 Citizens National Bank Bldg.

FOR SALE—PAINT WORTH $1000, NEW ROPE, hooks, pulleys, for $100. 212 N. PARK VIEW ST.

FOR SALE — OR RENT—NEW AND SECONDhand tents, auto covers, auto tents, camping outfits, very cheap. 520 E. FIRST ST.

FOR SALE—GOLF BALLS, 53 PIECES. GOOD condition. Address H, box 277, TIMES OFFICE.

FOR SALE—SCOTT'S ROOF PAINTS FOR SHINGLE and paper roofs, 50c gal. SCOTT PAINT MANUFACTURER, 1702 S. Main. South 48.

FOR SALE—SODA FOUNTAINS, ROOT BEER barrels, carbonators. 1650 W. WASHINGTON.

FOR SALE—16-DAY SACRIFICE SALE—Best paints $2.25 gal. PLASTER WALL BOARD $37.50 a thousand. SEE OUR 15c ROLL WALL PAPER; GET OUR PRICES ON ELECTRIC FIXTURES. Best house on the Coast to buy wholesale guaranteed products. 3-ply sanded roofing, $2 roll. PORCH, FLOOR FLAT WHITE PAINTS, $2.25 gal. WHITE AND IVORY ENAMEL, $3 gal. Calcimine, 6c lb. TURPS, 70c gal. HOUSE STAINS, 20 shades, and Rubberkote roof paint, 50c gal. FREE information how to paint or stain your home. WE SHIP EVERYWHERE. BUY DIRECT WHOLESALE WHERE EVERY ARTICLE IS GUARANTEED. WRITE, PHONE OR CALL FOR SAMPLES AND PRICES. TEL. Bdwy. 5175. WESTERN WHOLESALE PAINT CO., 801 San Pedro st., corner 8th.

FOR SALE—GUARANTEED—PAINTS. SEE US FIRST. SAVE 50 PER CENT. BEST HOUSE PAINTS, $2.25; VARNISHES, $1.50; HOUSE STAIN, 50c; ELASTIC ROOF COATING, 50c; TURPS, 70c; BOILED OIL, 90c; ROOFING, 3 PLY, $2; PORCH AND FLOOR PAINTS, $2.25; WALL PAPER, 15c PER ROLL AND UP; WALL BOARD, IVORY AND FLAT WHITE, $2.25; IVORY AND WHITE ENAMEL, $3; CALSOMINE, 6c LB. BUY AT WHOLESALE PRICES. EVERY ARTICLE GUARANTEED. FREE DELIVERY. WE SHIP IMMEDIATELY ANYWHERE. OPEN SATURDAY EVENINGS. PACIFIC PAINT AND SUPPLY CO., 603 E. 7TH ST., CORNER SAN PEDRO. 11539.

FOR SALE—SLIGHTLY USED REED BABY CARriage, bargain. Also used sewing machine. Good condition. 3002 LA SALLE AVE.

FOR SALE—STOVES, TOOLS, PLUMBING SUPplies, garden tools, hose sprinklers, etc. NOAH'S ARK, 900 E. First st.

FOR SALE—WOOD AND COAL FURNACE, HOT water boiler, awning frame. 207 SOUTH MANHATTAN PLACE.

FOR SALE—MAKE GALV. TANKS, 200 TO 2000 gals. Few used ones. Why pay more? DEMMITT, 120 No. Main.

FOR SALE—33 FT. OF 6-INCH RIVETED WELL casing, cheap for cash. Main 21. 980 SAN PEDRO ST.

WANTED—TO BUY IRRIGATING PIPE NOW, cash. 15191, Bdwy. 1984. DEMMITT, Los Angeles.

FOR SALE—LARGE BUTCHER'S REFRIGERATOR, 3 compartments, half actual value. Call STRADLEY, Main 6501.

FOR SALE—USED SAFES, BARGAIN PRICES. Guaranteed. SHEALY SAFE CO., 212 S. Hill.

FOR SALE—A GOOD STOCK OF USED CLOTHing and fixtures. Call at 538 MAPLE AVE.

FOR SALE—SEVERAL SECOND-HAND SAFES, 848 S. HILL ST.

FOR SALE—BABY PEN AND BABY DEVELOPer. Mornings only. 31202.

FOR SALE—FREE DIRT, 500 LOADS, 52ND and ALAMEDA. South 1829. West 2463.

FOR SALE—$40, NEW 4 BURNER ACORN GAS range. WILLARD, George Hotel, 7th & Hope.

FOR SALE — ENGLISH RIDING SADDLE, 2 bridles, ladies boots, 4½B. WILSHIRE 3285.

FOR SALE—CIGAR CASE, TWO BARBER POLES, clock and other fixtures. 740 W. PICO. 21906.

Office and Store Equipment—General.

FOR SALE—

BURROUGHS LEDGER POSTING MACHINE, NEW, REASONABLE. BOX 11. STATION C. LOS ANGELES.

FOR SALE—ONE 60-INCH FLAT-TOP DESK, 2 library tables, one arm chair, one leather rocker, all oak. 1931 N. BROADWAY.

FOR SALE—OFFICE FURNITURE, POLISH, REpaired and finished. We mahoganize oak. SOUTH 6736-W. Office furniture bought and sold.

FOR SALE — OFFICE FURNITURE, BOUGHT, SOLD AND EXCHANGED. 63716. HANSON & CO., 640 S. SPRING.

FOR SALE—OFFICE FURNITURE, FLAT TOP weathered oak desk and chair, 1 leather couch. PHONE 53872.

WANTED—TO BUY OFFICE FURNITURE. Highest cash prices offered. SPELLMAN DESK CO., 730 S. Phone Bdwy. 7783.

FOR SALE—BARGAINS IN USED OFFICE FURniture. L. A. DESK CO., 848 S. Hill st. Main 2765. 12055.

FOR SALE—DESK EXCHANGE, GREATEST BARgain in city, used desks, chairs, tables, all sizes, styles. 400 S. LOS ANGELES. Bdwy. 6021.

FOR SALE — NEW BURROUGHS, CAPACITY 9,999,99. 808 VAN NUYS BLDG. Main 7131.

WANTED—USED OFFICE FURNITURE, CAN USE oak or mahogany. Phone BUYER, Main 3482.

FOR SALE—GROCERY STOCK AND FIXTURES. 344 S. FIGUEROA.

FOR SALE—FIREPROOF OFFICE SAFE. GOOD as new. 402 S. LOS ANGELES ST.

Typewriters and Supplies—General.

TYPEWRITERS RENTED—

NONVISIBLE MODELS 3 MONTHS, $6. Visible models, 3 months, $7.50 and up. First rental applies on purchase. Prices from $15 to $75. See our NEW machine, the CENTURY. AMERICAN WRITING MACHINE CO., Inc., 716 S. Spring st. Pico 3909. Home 15913.

FOR SALE—

TYPEWRITER INSPECTION CO., INC. We are the largest and most complete concern for reconstruction of typewriters and adding machines in the city. Estimates freely given. Suburban work solicited. 426 S. Spring st. 66558 and Pico 1928.

FOR SALE—QUICK, NEW NO. 5 UNDERWOOD typewriter, excellent condition. $75. 3107 S. HOBART BLVD.

Sewing Machines.

FOR SALE—SINGER SEWING MACHINE, REAsonable. PHONE 557224.

Boats, Yachts, Etc.

FOR SALE—25 FT. AUXILIARY YAWL, FULLY equipped. Almost new. Call WEST 235, after Sunday.

FOR SALE—AT A SACRIFICE, THREE-QUARTER cabin cruiser, almost new, completely equipped. 1121 L. A. INVESTMENT BLDG., L. A.

Clothing, Furs, Etc.

FOR SALE—

Spring Sample Suits for Men and Boys, Overcoats and Pants. ENGLISH DYE WORKS, 831 S. Spring st.

FOR SALE—BEAUTIFUL NEW REBECCA KAY frock, band embroidered, net and black satin. Worth $60, for $45. Size 34. Phone 71486 or call 3447 FIFTH AVE.

FOR SALE—BEAUTIFUL SILVER FOX SKIN, untanned, and 6 untanned ermine, $250. Phone evenings 20309, APT. 302.

FOR SALE—WE HAVE SOME BEAUTIFUL SAMple furs, all styles, to sell at bargain prices. Call 508 LANKERSHIM BLDG.

Jewelry, Diamonds, Watches.

FOR SALE—BEAUTIFUL PLATINUM AND DIAmond bracelet made by Tiffany, New York, containing 200 perfect blue white matched diamonds about twenty-five carats in all. A very wonderful and beautiful piece of jewelry conservatively priced. MARKWELL & COMPANY, 300 Citizens' National Bank Bldg.

FOR SALE—BLUE-WHITE PERFECT 1¼-CARAT ring, $800. One 1¾-carat diamond and platinum setting, $900. No dealers. Address GG, box 1009, TIMES OFFICE, PASADENA.

FOR SALE—2-CARAT BLUE WHITE PERFECT diamond. Will sell at a sacrifice. No dealers. 3977 BUDLONG.

Printing and Office Supplies.

FOR SALE—1000 BUSINESS CARDS, $2.00; 500 billheads, letterheads, envelopes, etc., $2. PANAMA PRINTING PLANT, 212 Mercantile Place.

Kodaks, Cameras and Accessories.

FOR SALE—BUY, REPAIR, RENT. L. A. CAMERA EXCH., 2nd floor, 356 S. Bdwy., R. 220.

Garden, Farm and Dairy Products.

FOR SALE—DIAMOND LAWN FERTILIZER, CHEAPEST AND BEST. MAIN 7883. Automatic 10815.

Agricultural Implements.

FOR SALE—

ARNOTT & CO.

5 NEW 2-ROW SUPERIOR CORN AND BEAN PLANTERS. SLIGHTLY SHOP WORN, $75 VALUE FOR $55.

$300—3-DISC SANDERS TRACTOR DISC PLOW, $175.

$20—9-IN. MIDDLEBURSTER, $9.

DISC AND SPRING TOOTH HARROWS, WALKING PLOWS. OTHER MACHINERY FOR GENERAL USE ON THE FARM. ALL PRICED AT LESS THAN HALF THEIR ACTUAL VALUE. COME IN AND INSPECT THESE GOODS BEFORE YOU BUY.

ARNOTT & CO., 112-118 S. LOS ANGELES ST., BETWEEN FIRST AND SECOND.

FOR SALE—HEAVY GALVANIZED IRON TANK, 4 ft. high, 2 ft. 4 inches wide and 10 ft. long, with cover. Ideal for cistern. BOX 62, Beverly Hills.

FOR SALE—THREE 2-TON FARM WAGONS, new, $100 each. 2927 STEPHENSON AVE.

WANTED—
Miscellaneous.

WANTED—CHEAP JOHN PAYS HIGHEST PRICES for men's clothing, tools, firearms, saddles, furniture, etc. Main 3789. 718 E. 5TH. Will call.

WANTED—INDIAN RUGS AND BLANKETS. Mexican serapes and silk shawls. Indian baskets. 614 S. HILL.

WANTED — DEVELOPING TANKS AND CONdensing lenses. REMBRANDT STUDIO, 312 S. Main st.

WANTED — WE BUY ASPARAGUS SPRENGERI and asparagus plumosus seed. PAYNE'S SEED STORE, 345 S. Main st., Los Angeles.

WANTED—ANY QUANTITY OF GERMAN MARKS, currency, will pay spot cash, $1.25, must have them at once, money waiting. A. K., 406 Wilcox Bldg.

WANTED—BOOKS BOUGHT. Highest prices paid for fiction, history, encyclopedias, medical, law, sets of books, fine art works, old books of every description. HOLMES BOOK CO., 333 S. Main st. Phone Main 1855, 11808. Broadway 1836. Pico 514. "Best Prices Paid at HOLMES."

WANTED—

BOOKS BOUGHT For Cash. Prompt calls, immediate removal. STRATFORD & GREEN, 642 South Main St. PICO 3252.

WANTED—BOOKS FOR CASH. SINGLE VOLUMES OR ENTIRE LIBRARIES. Buyer will call, city or suburbs. Out-of-town correspondence invited. FOWNERS BOOK STORE, 542 S. Spring st. Phone 63413.

WANTED—

BOOKS BOUGHT. Choice and rare books a specialty. DAWSON'S BOOK SHOP, 518 S. Hill. Tel. 61250.

WANTED—ROLL AND FLAT-TOP DESKS FOR about 3 offices, also filing cabinets; pay spot cash; possession as soon as possible. MR. KAHN. 61631.

WANTED—CLOTHING AND FURS, TOP PRICES paid for men's and ladies used clothing, by COHEN, who needs a supply for 4 stores; men's shop, 503½ S. Spring st. Pico 634; 62999.

WANTED—BIRD GLASSES, GOOD FIELD OR strong opera glasses, for seeing birds. $10. or $12. 595 W. CALIFORNIA ST., Pasadena. Tel. F. O. 4982, Pasadena.

WANTED—OLD NEWSPAPER. WE PAY $1.25 PER 100 LBS. FOR CLEAN NEWSPAPERS DELIVERED IN BUNDLES TO THE V. C. A., 820 S. SAN PEDRO ST.

WANTED—TO BUY IRRIGATING PIPE, WINDmills, tanks, pumps, highest price paid now. DEMMITT CO., 120 N. Main. 15191. Bdwy. 1984.

WANTED—PAINTINGS. YOU FURNISH THE paint, I furnish tools and labor; day or contract. 24331.

WANTED—COUNTERS, FIXTURES AND TABLES, appropriate for hardware and general store. Call M. SILVER, Main 1251.

WANTED — A WARDROBE TRUNK. MUST BE reasonable. Call SOUTH 164.

WANTED—A SECOND HAND SAFE. CALL MR. STROBEL, 12058.

WANTED — FEATHERS. CASH PAID FOR feathers. 5722 CENTRAL AVE. South 4467.

WANTED—CASH PAID FOR FEATHER BEDS. 758 SAN PEDRO ST. Main 1166.

WANTED—DESKS, CHAIRS, TYPEWRITER, show cases, safe and cash register. 64138.

WANTED—WE BUY, SELL, EXCHANGE EVERYthing. CHEAP JACK'S, 654 S. San Pedro st.

WANTED — HIGHEST CASH PRICE PAID FOR pipe. 527 E. 8TH. Main 2534.

Discarded Clothes.

WANTED—TOP PRICES PAID FOR MEN'S AND LADIES' USED CLOTHING, ALSO FURS. WE NEED A SUPPLY FOR 4 STORES. VERY HIGHEST PRICES PAID. INSTANT AUTOMOBILE SERVICE IN PRIVATE AUTOS. CALL COHEN, 10 YEARS IN BUSINESS IN LOS ANGELES, 503½ S. SPRING, 111 E. 7TH, 204 W. 5TH. PICO 634, 62899. CALL COHEN FOR TOP PRICES.

WANTED—500 GOOD USED MEN'S SUITS. WE don't offer you $3 for a suit that is worth $10. If you sell us once, you will always sell us your suits. Best prices and prompt service. THE OHIO MISFIT CLOTHING CO., 123 W. 2nd st. Broadway 2930.

WANTED—CLOTHES, CLOTHES, MORE CLOTHES until finally supplied; will absolutely pay from $10 to $25 each for 300 men's used suits in fair condition. Call SCOTCH CLOTHING CO., 136 S. Spring st. Pico 3890. D. SWAN, Mgr.

WANTED—LADIES' CLOTHING. H. A. Seymore, The American Dealer, pays high prices for high grade garments. All dealings confidential. Call BROADWAY 8399.

WANTED—TO BUY LADIES' AND CHILDREN'S used clothing and shoes, call MISS ENGLEMAN, 19198, 807 W. 6th st.

WANTED—WE PAY AS HIGH AS $25 FOR SECond-hand clothing. Give us a trial. H. KRAUSE, 240 S. Spring. Phone 16271.

Diamonds and Jewelry.

WANTED—

DIAMONDS, DIAMOND JEWELRY.

In disposing of your diamonds for cash select your "diamond broker" the same as you would your "bank" or "lawyer." It is important to look up the integrity of the parties concerned.

My close touch with eastern markets, especially now with present rising prices and my long experience as a diamond buyer, enables me to pay the highest prices for diamonds. References, leading jewelers and banks.

J. C. FERGUSON,

Suites 206 Haas Bldg., 7th and Broadway.

WANTED—DIAMONDS AND JEWELRY.

We will pay you—in cash—the full market value. We have been established in this city in the same business over sixteen years. Consequently we have a large following, which enables us to pay you

THE TOP PRICE—SPOT CASH.

when you deliver the diamonds to us. Do not sell until you

SEE US.

Courtesy, fair treatment and confidence are our business policies. Three diamond experts to wait upon you. Private rooms for your convenience. References leading jewelers and bankers.

MARKWELL & COMPANY,

300 Citizens Nat. Bank Bldg., 453 S. Spring st. Phone 15702.

WANTED—DON'T BE FOOLISH. COME ON DOWN TO 3RD AND SPRING. CASH, AND PLENTY OF IT. I CAN AFFORD TO PAY YOU MORE. I PAY NO COMMISSION, BONUSES OR TIPS. BIG JEWELRY STORES DON'T BUY DIAMONDS. DO NOT SELL UNTIL YOU SEE ME. (There is a reason.) DIAMONDS and JEWELRY, cannot get enough. Must buy from DEALERS AND BROKERS. SELL ME YOURS. GET HIGHEST PRICES. Private rooms. 14 years in same building. L. E. KUSEL, 506-7 Stimson Bldg., 3rd and Spring. 63208.

WANTED—DIAMONDS—DIAMONDS—

I have private customers for diamonds of all sizes, enabling me to pay you 50 per cent. more than a dealer or broker. Expert appraisement FREE. See me before selling. Convince yourself. Strictly confidential. M. WEINSTEIN, 407 Title Guarantee Bldg., Fifth and Broadway.

WANTED—

DIAMONDS AND PLATINUM, GOLD AND SILVER. WILL PAY HIGHEST CASH PRICES. NEED THIS FOR MY OWN MANUFACTURING PURPOSES.

WM. H. LESSNER, 407 TITLE GUARANTEE BLDG. 11524

WANTED—DIAMONDS IN ANY QUANTITY. ALSO jewelry, old gold, silver, watches, antique, false teeth of any kind. Before you sell, see us. PALACE GEM JEWELRY CO., 308 W. 7th street.

WANTED — DIAMONDS, WHEN DEPENDABLE value is expected, see HACK & CO., 302 Title Guarantee. Positively highest prices, privacy and courtesy has always been our motto.

WANTED — DIAMONDS, WATCHES, JEWELRY, antiques, gold teeth; will pay full value. Don't sacrifice. PEARLIN, 320 W. 7th st.

WANTED—TO BUY, 32D DEGREE MASONIC watch charm. Call STRADLEY, Main 6501.

SWAPS—
All Sorts.

FOR EXCHANGE—WILL TAKE ANY OLD AUtomobile for my $225 equity in half acre in city, balance $11 a month. Address T, box 351, TIMES BRANCH OFFICE.

FOR EXCHANGE—ELECTRIC VIBRATOR, WOOL sweater, hand embroidered lunch cloth. Want canary, sanitary couch, or what? SOUTH 3460-J.

AUTOMOBILES, ETC.—
Miscellaneous.

Automobiles for Sale.

1916 DODGE, NEW PAINT, ALMOST NEW tires, good top and motor guaranteed perfect, $750, cash or terms. 842 SO. FLOWER.

1918 BUICK 6 COUPE, HAS HAD BEST OF care and is in excellent condition, mechanically, good top, tires, finish, etc. Quick sale, $1850. 1049 SO. FLOWER. 14033.

1919 CHEVROLET TOURING—LIKE NEW—HAS had very little use. Owner forced to sell for cash. Price $825. Tel. 79566, 4515 GRAMERCY PLACE.

FOR SALE—BUICK 7-PASSENGER, FINE MEchanical condition; good rubber; bargain, $1200. [illegible] 5520 HOLLYWOOD BLVD. Holly 2896.

PIERCE-ARROW 6-38, 5 PASSENGER, MECH. perfect, new top, tonneau windshield, 6 tires. Always had best of care. Wonderful buy. Phone 206. THE REGENT APTS.

1917 CHEVROLET 4-90 TOURING, NEW PLATE glass top, new paint, motor overhauled, tires good. This car looks fine and runs like a top. $525, cash or terms. 842 S. FLOWER.

1918 CHANDLER PHAETON, DRIVEN LESS THAN 14,000 miles. Tires in excellent condition. Cords on rear, wire wheels. See owner, 6718 HOLLYWOOD BLVD. Phone 579393.

1918 DODGE SEDAN WITH WIRE WHEELS, IN beautiful condition. Exceptionally good motor and at a remarkably low figure, $1500, cash or terms. PETERSON'S, 1224 S. Main st.

FORD 1918 ROADSTER—LOOKS JUST LIKE NEW. Guaranteed mechanically perfect. Lots of pep. Fine tires. Very easy terms. Open Sunday. E. & SHIPP, 1325 S. Main St.

FOR SALE—1919 BUICK TOURING CAR CALIfornia top, cord tires, in fine condition, used but little; am leaving city. Will sell right. Phone A. H. IVES, Gates Hotel. Room 521.

1918 BUICK 6 TOURING, ORIGINAL FINISH like new. Oversize cord tires, lots of extras. Owner going away, must sell. Bargain. 1513 S. MAIN.

THE BEST 5-PASSENGER MAXWELL AUTOmobile in Los Angeles for $465, cash or terms. Will demonstrate. Call 11144.

$50 DOWN, BAL. EASY. GUARANTEED 3 MOS. Fords of all models, with starter. PACIFIC SALES AND EXCHANGE, 1628 South Main.

FOR SALE—1920 COLE 8, 4-PASSENGER, DRIVen 6000 miles. Can be seen at 1631 CAHUENGA AVE. Owner leaving California.

DODGE, LATE MODEL, RUNS LIKE A TOP. $850. Call 577242.

FOR SALE—

OR

FOR RENT.

WE DO NOT THINK IT WILL BE POSSIBLE FOR YOU TO FIND, ANYWHERE, ANY EQUAL ASSORTMENT OF HIGH GRADE, EXCLUSIVE DESIGNED AUTOMOBILE CREATIONS SUCH AS WE OFFER TO THE PUBLIC.

BOTH OPEN AND CLOSED MODELS, IN TWO, THREE, FOUR, FIVE AND SEVEN PASSENGER.

NOT SECOND-HAND CARS DOCTORED JUST TO SELL, BUT REBUILT CARS.

WE GUARANTEE THEM WITH FREE SERVICE.

ALL NEW CORD TIRES.

NEW TOPS, EXTRA TIRES, BUMPERS AND FULLY EQUIPPED TO THE SMALLEST DETAIL, READY TO GO RIGHT NOW.

VISIT THE

"HOME OF BETTER CARS."

BROWN AND BUTLER.

PICO AND HILL. 61625; PICO 832

OPEN SUNDAYS AND EVENINGS.

P.S.—PASADENA BRANCH, 163 E. UNION. F.O. 316.

CHEVROLET. CHEVROLET. CHEVROLET.

New and Used. Open Evenings and Sundays. We Trade. A Year to Pay.

1919 Chevrolet tourist	$250 down
1919 Chevrolet one-ton truck	$450 down
1918 Chevrolet touring	$200 down
1917 Chevrolet touring	$175 down
1916 Chevrolet touring	$150 down
1915 Chevrolet roadster	$100 down
1914 Maxwell	$100 down
1917 Oakland 6	$250 down
1915 Hup model J	$250 down
1917 Ford touring	$125 down
1917 Hupmobile touring, Model N	$400 down
1914 Ford touring	$100 down
2 Ford speedsters	$125 down
Metz touring and roadster	$100 down
1913 Ford touring	$75 down

Many More.

DON CANN,

Chevrolet Agent, 3701 E. 1st st. Boyle 3322.

1918 STEARNS-KNIGHT FOUR—

This swell little 5-passenger car just been traded in on one of our new Apperson Eights. We have refinished it in a beautiful blue, with cream wheels. Top has plate glass back and side curtains. There are four Royal Cord tires, two of them brand new. Mechanically it is excellent. A splendid opportunity for good car buyers. We will take your old car in trade and extend terms if desired.

APPERSON FACTORY BRANCH, NOW AT NEW LOCATION, 1059 SOUTH FLOWER, CORNER 11TH. PHONE 60643.

1919 CADILLAC—

NEARLY NEW.

WESTINGHOUSE SHOCK ABSORBERS, FOUR CORD TIRES, TWO SPARE CORDS, A1 MECHANICAL CONDITION. MUST BE SOLD AT ONCE. OWNER GOING EAST. CAN BE SEEN AT

FIFTH STREET GARAGE, 221 E. FIFTH ST. PHONE 66231.

REBUILT MARMON CARS

1919	Marmon	4-Pass.
1919	Marmon	7-Pass.
1918	Marmon	7-Pass.
1918	Marmon	Limo.
1917	Marmon	Sedan
1918	Marmon	Limo.

Guaranteed same as new car.

OTHER MAKES.

1920	Kissel	4-Pass.
1918	Stearns-Knight	Sedan
1918	Nash	Sedan
1918	Stutz	Roadster
1917	Hudson	7-Pass.

AL. G. FAULKNER, Marmon Distributors. 1033 S. Figueroa.

1919 PACKARD.

FOR QUICK SALE.

FIRST-CLASS MECHANICAL CONDITION, GOOD RUBBER. MUST BE SOLD AT ONCE. OWNER GOING EAST. Can be seen at

FIFTH STREET GARAGE, 221 EAST 5TH ST. PHONE 66231.

FOR SALE—

A BEAUTIFUL COMBINATION 2 OR 4-PASS LOCOMOBILE ROADSTER SPECIAL. BEAUTIFUL ALLEGHANEY BLUE WITH SILVER STRIPES. HAS RECEIVED EXCELLENT CARE. AND DRIVEN LESS THAN ONE YEAR. EIGHT ROYAL CORD TIRES. WILL BE SOLD AT A VERY REASONABLE PRICE. M. T. GONZALLAS, STOWELL HOTEL. PHONE OR CALL AT ANY TIME BEFORE 1 P.M.

$3750— $3750.

6-48 PIERCE ARROW.

The only 5-passenger Pierce on the Coast, has had wonderful care, the motor is perfect, finish, top and upholstery like new; four new tires, with two extras, front bumper, lenses and trunk rack; car fully equipped and ready for immediate delivery. Terms and service.

SILVER MOTOR CAR CO., Pico and Olive. 13910.

BUICKS. BUICKS. BUICKS.

BUICK COUPE. BUICK SEDAN, 7-PASS. BUICK ROADSTER. BUICK TOURING, 5-PASS. BUICK TOURING, 7-PASS. VERY LATEST MODELS. MANY OTHERS NOT LISTED ABOVE. USED CAR DEPARTMENT. CASH OR TERMS. 750 S. GRAND AVE. BDWY. 4497.

CADILLAC TOURING FOR SALE BY OWNER REturning East.

Late type 57. Actual mileage 12,000, original paint and tires. Like new. Warranted in perfect condition. Never abused. $300 in extras. Price $900 less than cost. Car may be seen at 2015½ N. IVAR AVE., Hollywood. Phone 577398.

DON'T BE INCONVENIENCED BY WAITING DElivery on a new car; see us and select your car from our stock of quality rebuilt cars. Mechanically as good as new. Finished in exclusive shades. De Luxe tops and equipment. BROWN & BUTLER, 61625. Pico 832. "Home of Greater Cars." Pico and Hill.

MERCER, 6-PASSENGER TOURING. THIS CAR has California top, tonneau windshield, wind deflectors, spotlight and motometer. Tires and paint in fine condition. Stanley Steamer, 1919 Touring, in excellent condition, run less than 3000 miles. UNITED CORPORATION, 756 S. Grand ave.

LOOKING FOR A GOOD CAR? IT IS HERE waiting for you. No need of looking further. BROWN & BUTLER. "Home of Better Cars." Pico and Hill. 61625. Open Sunday. Pico 832. Branch 163 E. Union st., Pasadena.

1920 STUTZ 4-PASS.

Run only 2100 miles. Same as new. Phone SAN GABRIEL 848-R.

MUST SELL MY MAXWELL RD. WOULD MAKE fine car for solicitor or outside man. Car in best possible condition. Will accept small down payment, cash or Liberty Bonds, and give easy terms on balance. 206 W. PICO.

FOR SALE—LATE HUDSON TOWN CAR. I HAVE very late Hudson town car, like new, equipped with cord tires and extra, 2 bumpers, lens and license plates, will sell very reasonable. For demonstration, WEST 5130.

FOR SALE—1918 NASH TOURING CAR IN PERfect condition; just newly painted, equipped with new cord tires and extra, will sacrifice car for quick sale; for demonstration, PHONE 1451-J.

1920 MAXWELL TOURING, SPARE TIRE AND bumper, run 1300 miles. Overland Mystery four, run 3500 miles, spare tire and wind wings; owners going East; must sell at once. APARTMENT GARAGE, 945 W. Seventh.

LITTLE OAKLAND 6 TOURING, NEW PAINT, pantasote top, 5 good tires, mechanically right, cash or terms. No dealers. Phone WILSHIRE [illegible] Sundays and evenings.

MY PACKARD PHAETON, 135. 6 wire wheels, tires and seat covers, car in perfect shape; will sell for $2500 cash or terms. Call 579495.

FOR SALE—7-PASSENGER, 1917 MITCHELL, A beauty for looks, in best mechanical condition; just overhauled throughout, $950 cash, or terms; private owner. 118 CENTRAL AVE., Eagle Rock.

FOR SALE—FORD TOURING, 1917, SHOCKS, speedometer and extras, good condition; no dealers. Saturday all day, Sunday after 1 p.m. 415 E. 41ST ST.

1919 DODGE TOURING CAR IN GOOD CONDItion throughout. 1470 W. 45TH ST. Vermont 916.

1919 OLDSMOBILE, 6-CYLINDER TOUR. ALmost new, 5 excellent tires, consider terms. OWNER, 11607.

"THE TRUTH TOLD ABOUT EVERY CAR SOLD." A. A. PETERSON CO., 1224 S. Main st.

STUTZ, BEARCAT ROADSTER, JUST LIKE NEW with lots of extras. Will sacrifice. Terms. 579038.

FORD 1918 TOURING, LIKE NEW IN APPEARance, shock absorbers, guaranteed mechanically, easy terms. E. & SHIPP, 1325 S. Main st.

FORD, 1920 COUPE, ALMOST NEW WITH Ford's electric starter and demountable rims. Easy terms. E. & SHIPP, 1325 S. Main.

BIG CLEARANCE SALE

40 FORDS 40

All models and types, many of which have been overhauled and painted. We must sell these Ford cars before we move to our new location.

EASY TERMS.

PHONE FOR DEMONSTRATION.

A FEW OF OUR BARGAINS:

'14 touring, fine condition.
'17 touring, demountable rims and shock absorbers.
'19 truck, pneumatic tires, fine stake body, just painted.
'18 sedan, electric starter and many other extras.

J. A. NADEAU,

1001 Nadeau. South 2005-W or 28422.

1917 CADILLAC COUPE. 1920 HUDSON SPEEDSTER. 1919 HUDSON 7-PASS. TOURING. 1912 HUDSON 33, 4-PASS. 1917 FRANKLIN, 5-PASS. 1917 STUDEBAKER 4 TOURING. 1916 HUDSON SUPER SIX CABRIOLET. CASH OR TERMS. JOHN BALK, 908 S. OLIVE ST.

1917 HUDSON SPEEDSTER, DRIVEN 18,000 miles, orig. fin.; spe. top, 5 cord tires, 2 bumpers. 1918 Chandler club, new dark blue paint, good tires, excellent mechanical condition. 1918 Olds, 6 roadster, wire wheels, 5 tires. 1916, 1917, 1918 Dodge tourings, good ones. 1917 BUICK trs. Let us demonstrate them. 1917 PAIGE light 6 A beauty. New top, paint. 1919 OVERLAND 90 tr. Excellent condition. SUTHERLAND & RILEY, 1026 S. Olive.

NELSON USED CAR DEPT.

Franklin 1914 touring, new paint, good rubber and mechanically perfect. Nelson 1917, four-passenger, A-1 condition. Overland light truck, delivery body. Just the car for laundry or light delivery. Best of condition. 823 SO. FLOWER. 62981. Open evenings and Sunday.

FOR SALE—NEW STUDEBAKER AUTOMOBILE, 1920, special sedan, reduced price. 1918 Studebaker sedan, half price. 1915 Ford roadster, new cord tires. 1914 4-cyl. Studebaker touring all bargain prices. J. N. HARPER, formerly Studebaker dealer, 323 EAST COLORADO ST., Pasadena.

IF YOU WANT A REAL BARGAIN SEE MY 1919 Chevrolet Touring car before you buy. Am forced to sell this car and will let it go at a ridiculous price in order to get a quick sale. Car just overhauled. New plate glass top and rubber. Will sell on easy terms. 206 W. PICO.

OLDSMOBILE COUPE. 1920 SERIES. PERFECT CONDITION. FULLY EQUIPPED. COLOR BLUE. OWNER LEAVING CITY. J. W. CRUTHERS, SHOREHAM HOTEL.

FOR SALE—OVERLAND 6, CONTINENTAL MOTOR, THOROUGHLY OVERHAULED, NEW PAINT AND NEW TOP, GUARANTEED TO BE IN A-1 CONDITION. TERMS IF NECESSARY. CAN BE INSPECTED AT 1312 S. LOS ANGELES ST. USED PERSONALLY BY D. F. POYER.

WHY NOT TRADE OLD CAR AS FIRST PAYMENT ON ONE OF THOSE BEAUTIFUL CROW-ELCAR MOTOR CARS? AND YOU CAN GET LIBERAL TERMS ON THE BALANCE. WE CAN GIVE YOU IMMEDIATE DELIVERY AND THEY ARE ON DISPLAY AT THE PICO MOTOR CO., PICO AND HILL. OPEN SUNDAY.

FOR SALE—MY SERIES 9-B FRANKLIN SEDAN, COMPLETE WITH BUMPERS, SNUBBERS, SEAT COVERS, ETC. BEST CONDITION MECHANICALLY. THIS CAR MUST BE SEEN TO BE APPRECIATED. LEAVING TOWN REASON FOR SELLING. B. M. TUCKER, CLARK HOTEL.

MUST SELL MY 1918 CADILLAC TOURING, just overhauled and in A-1 shape. See this car before you buy. Will take smaller car in trade or take Liberty bonds or diamond in part payment and give terms on the balance. 206 W. PICO ST.

BEAT THE HIGH COST OF GASOLINE WITH A brand new car. Price only $1850 delivered; 5-pass. touring. Biggest cheap car, cheapest big car. Come and look it over. SOUTHERN CALIFORNIA MOTOR SALES CO., 955 W. 7th st. Phone Bdwy. 3885. Roscoe M. Breeden, prop.

1919 STUDEBAKER LIGHT SIX. 5 GOOD DIAmond cords, and in perfect condition throughout. Has only been driven 6000 miles. For immediate sale, $1650. 1049 SO. FLOWER. 14033.

FOR SALE—

1919 Ford touring, like new, lots of extras, 30x3½ tires, Goodyear cords in back. New paint, lots of pep. A. J. BARTLETT, 390 Galena Ave., Pasadena. Tel. Colo. 3874.

OWNER OFFERS OWN AND SON'S CAR AT SACrifice. 1919 Buick 7-passenger light 6, fine condition, run only 9000 miles, $1650. Also 1918 [illegible] 7-passenger excellent shape, newly painted, $1000. 1514 WEST PICO.

1920 BUICK 7-PASS.

Driven 6000 miles by experienced owner, 5 cord tires, full equipment, perfect condition, guaranteed, $2350. Call 1643 LA BREA AVE., Hollywood. 57496.

1918 CHANDLER 6 CHUMMY, ORIGINAL FINISH. Overland 1919 phaeton, cord tires. Oakland 1918, touring; good buy. Buick 5-pass., refinished, pantasote top. SILVER MOTOR CAR CO., 62434. 1000 S. Olive.

FOR SALE—1916 FORD TOURING, ABSOLUTELY new top, and upholstery, motor just overhauled, rubber in A-1 condition. Will demonstrate under any conditions, must be disposed of immediately. Can be seen at 2131 E. 9TH. Phone 62998.

FOR SALE—1919 CHEVROLET TOURING. Like new, $750. CHEVROLET MOTOR COMPANY OF CALIFORNIA. 1152-1154 S. Olive st.

1919 WILLYS OVERLAND 6 CHUMMY ROADster, A-1 condition. Fisk cord tires, wind wings, car at ALVARADO GARAGE. Call owner, Wil. 2211, or C. F. Kellogg, 54444 forenoons or evenings.

MY LATE MODEL 90 OVERLAND TOURING, IN good mechanical condition. Will accept small down payment and give time on balance. 206 W. PICO.

OVERLAND MODEL 85 TOURING, GUARANTEED mechanically 90 days. Must be sold. $[illegible] Terms arranged. C. A. BURROUGHS. 4351 Moneta.

WANTED—DEPENDABLE USED CARS. ALL STANDARD MAKES. Spot cash for cars—1916-1920. F. C. GORHAM CO. Pico 2178. "Where Broadway Meets Pico."

MY 1920 MAXWELL TOURING CAR IS FOR sale at a bargain price. Car like new and only driven 1500 miles. Am forced to sell. Will give easy terms to responsible party. 206 W. PICO.

1918 PIERCE-ARROW—

6-48, town car. Beautifully painted. New Royal cord tires. Will sacrifice for cash. For demonstration address BOX 39, TIMES OFFICE, Pasadena.

MERCER ROADSTER, LATEST MODEL, PERfect condition, $2850. PICO 792, 11 to 4 o'clock week days.

MY LATE MODEL JORDAN TOURING CAR FOR sale at a very reasonable figure, in A-1 mechanical shape. Will sell on terms to right party. 206 W. PICO.

OVERLAND 85 TOURING, CONTINENTAL MOTOR, first-class condition. Bargain for cash. Owner leaving city. 2879-B W. 7TH. 557529. Call Monday.

MY LATE MODEL REO TOURING. A-1 MEchanically, for sale at attractive figure. Small down payment, balance terms. 206 W. PICO.

CADILLAC 8, DE LUXE TOP, CORD TIRES; Battleship gray, tonneau wind deflectors, extra tire. SILVER MOTOR CAR CO., 62434. 1000 S. Olive.

FOR SALE—2 1917 FORD ROADSTERS, ALSO 2 1917 touring cars, with demountable rims, all in good shape; will guarantee 30 days. 641 S. SAN PEDRO ST.

MUST SELL MY NIFTY LITTLE SAXON FOUR car. In best possible shape. Small down payment, balance terms. 206 W. PICO.

FORD CARS, 30 TO CHOOSE FROM $50 AND $75 down, $30 per month. All guaranteed 3 months. All overhauled. MORAN & McMENAMY, 1424 S. Main.

CHUMMY ROADSTER, WHITE WIRE WHEELS, excellent condition, will give long service without expense. Call owner at 2301 S. GRAND AVE. Price $735.

AUTO CAMPING TRAILER—

Camping outfit for 6 persons. Practically new, used one trip. A very complete outfit. 1150 S. FIGUEROA ST.

FOR SALE—MUST SACRIFICE IMMEDIATELY Buick little 6, $875. $650 Dodge, late '17 Ford chassis, $350, 15 other cars, $125 to $300, all in good running order. 460 E. 7TH ST. 16172.

FOR SALE—OLDSMOBILE LIGHT SIX, FIVE-passenger. REX ARMS GARAGE, 946 Orange st.

FORD 1918 AND 1917 TOURINGS, REFINISHED, guaranteed 3 mos. Small payment down. SHRADERS, 1310 S. Main. Open Sunday.

BABY GRANT FOUR, $165. 2520 VERDE ST. Boyle 4532.

1915 STUTZ ROADSTER $1300. Can be seen at 1919 W. 7TH ST., between 12 and 4 Saturday or between 9 and 12 Sunday a.m.

FORD 1918 TOURINGS, GUARANTEED THREE months; very easy terms. MORAN & McMENAMY, 1424 S. Main.

1919 BRISCOE TOURING, RUN 3600 MILES, good as new, 5 tires, skid chains, need money. Bargain. [illegible] HOLLYWOOD 1990.

FORD COUPES AND SEDANS, ELECTRIC STARTer, etc. Guaranteed. Small payment down. SHRADERS, 1310 S. Main. (Open Sunday.)

BUICK SIX TOURING, LATE 17. JUST REFINished. Want lighter car. Will accept late Ford touring part payment. Call 22290, or res. 77537. Private party.

WILL BUY YOUR CAR FOR CASH OR SELL IT with no expense to you. LOUIS N. SMITH, 152 W. Pico. Phone 15809.

WINTON LIMOUSINE A-1 CONDITION. REAL bargain, $900. H. B. MORGAN, 617 N. Broadway. Main 8140.

1918 PEERLESS COUPE. BEAUTIFUL CAR. Wire wheels, very cheap. 936 S. MARIPOSA ST. 567549.

CADILLAC FIRST-CLASS. PERFECT RUNNING condition, all improvements, big bargain. Call 2 to 6 week days. 1616 S. BONNIE BRAE.

NOTICE— —NOTICE

SPECIAL VALUE THIS WEEK.

BUICK 1919 TOURING. BUICK 1918 ROADSTER. BUICK LATE MODEL SEDAN AND COUPE. DODGE TOURING, LATE MOD. MANY EXTRAS. DODGE COUPE, LATE MODEL, LIKE NEW. FORD SEDAN AND TOURING, ELEC. STARTER. OVERLAND MOD. 90, TOURING & CLUB RD. THESE AND MANY OTHERS TO SELECT FROM. ALL CARS IN A-1 MECHANICAL CONDITION AND ALL BATTERIES GUARANTEED FOR TWO YEARS. TERMS.

JOHN T. DYE, 924 WEST PICO. PHONE PICO 277.

1920 ELGIN 6 TOURING, NEVER BEEN USED, will sell at big sacrifice or take small car in trade. 926 S. FLOWER.

1920 FORD COUPE, LIKE NEW, OWNER GOing East. No dealers. Will accept Liberty Bonds. 5415 SO. MAIN. Phone S. 2729-W.

LIBERTY SIX FOR SALE, GOING EAST THURSday, must sell. 872 N. EDGEMONT ST., Hollywood.

FRANKLIN, SERIES 9, TOURING, REAL BARgain; owner, no agents. Address G, box 10, TIMES OFFICE.

1918 FORD COUPE, STARTER, DEMOUNTABLE rims, $750. FORD AGENCY, Glendale. Phone 432.

BEST CASH OFFER ABOVE $900 TAKES STUDEbaker six, 1918. Good shape. De luxe top. [illegible] Sunday or 64004 Monday.

FOR SALE—BEAUTIFUL 7-PASSENGER HAYNES. Perfect condition. Price is right. PHONE 550307.

YOU KNOW ME—COMPS. USED FORD CARS. 222 EAST 7TH STREET.

FORD TRUCK, CHAIN DRIVE, LOW PRICE, easy terms. Open Sunday. MORAN & McMENAMY, 1424 S. Main.

FORD TON TRUCKS, ALL STYLE BODIES, SMALL payment down. Open Sunday. SHRADER'S, 1310 S. Main.

1919 FORD SEDAN, FULLY EQUIPPED, ELECtric starter, at a sacrifice. Call between 1 and 5 at 63218.

CADILLAC 1919 TOURING, LIKE NEW, PRIVATE party. 522 W. 4th. MR. COLEMAN, Main 4465.

FOR SALE—1919 BUICK 7-PASSENGER, PERfect mechanically, good paint, top and tires. Cheap for cash from owner. HOLLY 3419.

1919 OLDSMOBILE LITTLE SIX COUPE, SPLENdid mechanically, newly painted. 1150 S. FIGUEROA.

HUPMOBILE 1917 MODEL, RUBBER AND MEchanical condition first-class. $1050 cash. Phone 577332. JOSIE SEDGWICK.

FRANKLIN TOURING CAR, SERIES 9, GOOD condition. FRANKLIN AUTO REPAIR SHOP, 1400 S. Main. 20195.

1920 ELCAR, NEVER BEEN USED. BIG BARgain or will take small car in trade. 926 S. FLOWER.

FOR SALE—HUDSON SEDAN, WIRE WHEELS, Westinghouse shock absorbers, good tires, [illegible] 1000 [illegible] N. LOS ANGELES, [illegible]

FOR SALE — FOR AUCTION SALES OF AUTOmobiles, see the display advertisements of auctions in Part I, today's Times.

1917 MODEL N HUPMOBILE TOURING, [illegible] new top, good tires, overhauled. Phone 62434. 1000 S. OLIVE. Open Sunday.

FORD RUNABOUT, USED ONLY 2 MONTHS, [illegible] less than 1000 miles. Fully equipped. SOUTHERN CALIF. RUBBER STAMP CO., [illegible]

BUICK SIX TOURING, IN FINE CONDITION; paint, tires, etc.; sold right for cash. Address Box 39, TIMES OFFICE, Pasadena.

SAXON 6 TOURING, FIRST-CLASS MECHANICAL condition. Must be sold. $550. Terms arranged. C. A. BURROUGHS, 4351 Moneta.

BUICK 1917 LIGHT 6. Worth $1200, make me an offer. 160 W. WASHINGTON or Sunday 3730 S. Figueroa st.

FOR SALE—TWIN 6 NATIONAL SEDAN, 6 CORD tires, same as new, $3750; no dealers. 1220 S. OLIVE.

1916 DODGE TOURING, TIRES AND MECHANical condition, very good, genuine bargain. H. B. MORGAN, 617 N. Broadway, Main 8140.

FORD ROADSTER, GUARANTEED 3 MONTHS, $50 and $75 down, $30 per month. MORAN & McMENAMY, 1424 S. Main.

FOR SALE—7-PASSENGER LIMOUSINE, LEAVing city. A sacrifice. 597964.

1918 CADILLAC COUPE, BEVERLY HILLS HOTEL GARAGE.

$125—A GOOD RUNABOUT, READY TO RUN, 5 cyl. 380½ S. SPRING, room E, Sunday.

'17 CAD., 7-PASS., COMPLETELY OVERHAULED, New paint. $2800. Trade. H. B. [illegible]

THE YELLOW SPEEDSTER IN OUR [illegible] Watch for it on all A. A. PETERSON CO. [illegible]

FOR SALE—1916 BABY GRAND CHEVROLET. 1201 S. HOPE ST.

FOR SALE—AUTOCAR, $400; LEAVING TOWN must sell. Call 3773 S. VERMONT.

FORD SPEEDSTER, VERY GOOD, $300. H. B. MORGAN, 617 N. Broadway. Main 8140.

1916 DODGE REPAINTED, ALMOST NEW TIRES, motor overhauled, $735. 842 S. FLOWER ST.

FOR SALE—FORD TOURING CAR, IN FIRST-class running condition. 2084 E. 36TH ST.

1918 BUICK COUPE, SPLENDID MECHANICAL shape. 1150 S. FIGUEROA ST.

1918 STUDEBAKER 4 T., RUNS PERFECT; MUST sell. Owner at 601 S. VERMONT.

$75 TO $100 DOWN BUYS A FORD. A. A. PETERSON CO., 1224 S. Main.

Electric Automobiles for Sale.

FOR SALE—AM LEAVING CITY. AM COMpelled to sacrifice my $3325 electric for best cash offer. New batteries, new paint job, also to be told from brand new and must be disposed of at once for best offer. If you ever expect to own a new high-class electric it will pay you to see this one. Call 30651, MRS. WEATHERHOLT, Bryson Apts., or office, 62791.

Automobile Trucks, Tractors, Trailers.

FOR SALE—

1 MORELAND ONE AND ONE-HALF TON. PULLMAN DELIVERY TRUCK. GARFORD TWO-TON. GOOD RUBBER AND IN FIRST-CLASS SHAPE MECHANICALLY.

CASH OR TERMS.

GARFORD MOTOR TRUCK CO., INC. 1431 S. LOS ANGELES ST. TEL. MAIN 3383. LOS ANGELES, CAL.

2-TON G. M. C. TRUCKS, $700; STAKE BODY, cab and windshield. This truck is in service every day. Cash or terms. 1242 S. FLOWER. Broadway 932.

FOR SALE—BRAND NEW BROCKWAY 3½-TON truck, never run, $2820; factory price.

1-ton used Ford, $500; 1-ton Republic, $600; 2½-ton Moreland, $500. THE J. L. BLODGETT CO., 152 W. Pico st.

REBUILT AND OVERHAULED TRUCKS. Guaranteed like new, terms if desired. H. G. PENDELL, Duplex Four Wheel Drive Agency. 1237 S. 8TH ST.

TRAILERS, ALL KINDS, 2 AND 4 WHEELS, COW and horse trailers. Come and see our stock. Prices very low. BOTH & VENGARICH, 125 E. 10th st.

FOR SALE—1½-TON G. M. C. TRUCK, COMpletely overhauled, new paint. Will sell on terms or trade on small touring car. 1212 E. 52ND.

DODGE TRUCK, 1915 MODEL, WITH 1918 ENgine, stake body. Already to work, $800. Easy terms. See MR. GARFIELD, 1312 S. Olive.

FOR SALE—GOOD ¾-TON TRUCK AND BUSIness, $500 if taken at once. 2123½ SANTEE ST. or 2128 SO. MAIN.

FOR SALE—NEARLY NEW 2-TON TRUCK, PART cash, balance 12 monthly payments, will also turn good job. Inquire 2207 ATLANTIC ST.

TRAILERS FOR SALE OR RENT, TWO OR FOUR wheels. New or second-hand, all sizes. FISK AUTO & TRAILER WKS., 817 Central ave.

TRAILERS; TRAILERS; TRAILERS! ½ to 5-ton for truck, cattle, hay, etc. AUTO TIRE CO. 1322 Central ave.

1917 DODGE TRUCK, NEW TIRES, LARGE STAKE body, $1000. GARY SOUTH COAST AGENCY, 1212 S. Olive.

16-PASSENGER BUICK BUS, A1 CONDITION, new rubber, top, paint, bargain. JOHN & HENRY, 715 S. San Pedro.

FOR SALE—5-TON TRAILER, TIMKEN BEARINGS. Good tires. 9x14 feet stake body. 718 E. 9TH ST.

FOR NEW AND REBUILT TRAILERS, SEE WEBER AUTO & TRAILER WKS., 620 N. Spring.

Automobiles for Exchange.

FOR EXCHANGE—

A few high-grade cars to exchange for mortgages, trust deeds, real estate or chattels. See L. A. PRATT, with JOHN T. DYE, 924 W. Pico st.

NEW OVERLAND 90 MODEL, FULLY EQUIPPED. Will exchange for diamond or easy payments. 579503.

Automobiles Wanted.

SEE US BEFORE SELLING YOUR FORD. BLUE RIBBON AUTO MKT., 639 San Pedro st.

WANTED—TO BUY FROM OWNER ONLY, FORD touring, starter model. Cash. 58800.

SPOT CASH PAID FOR GOOD CARS. NEW ENGLAND MOTOR CO., 1130 S. Olive.

WANTED—GOOD USED CAR, LATE MODEL, cash for bargain. 916 S. BROADWAY.

Classified Liners.

AUTOMOBILES, ETC.—

Miscellaneous.

Automobiles Wanted.

WE WANT YOUR CARS—
We will buy it, pay you SPOT CASH or will GUARANTEE to sell it in one week's time and get you from $50 to $150 more than you could get by selling it yourself. No commissions or other charges to you.
GUARANTY MOTOR SALES CO., 1142-44 S. Olive st.

WANTED— WANTED— WANTED—
Buicks Dodges Fords
Chevrolets Hups Studebakers
We will pay the highest cash prices for these and other popular makes; but they MUST be good-ward cars—cars which have been carefully driven, and not abused.
A. A. PETERSON CO. 1254 S. Main.

CARS WANTED—
SPOT CASH FOR YOUR CAR.
THIS IS NOT A CONSIGNMENT PROPOSITION, ALTHOUGH WE WILL GUARANTEE THE SALE OF YOUR CAR WITHIN ONE WEEK ON A COMMISSION BASIS.
VICTORY MOTOR SALES CO., 1204 S. OLIVE.

WANTED—1920, 1919, 1918 CARS. CUSTOMERS waiting, cash for you in few days' time. Must be in perfect condition. No charges to you.
R. L. KELLEY, 1228 S. Olive. 60490.

STUTZ OR CADILLAC ROADSTER, 1918-1919-1920; Will trade 40 acres clear land under cultivation, located 13 miles northeast of Fresno, San Joaquin Valley.
F. W. CORRICK, 3623 Homer st. Lincoln 1165.

WANTED—DEPENDABLE USED CARS. ALL STANDARD MAKES. Spot cash for cars—1916-1920. F. C. GORHAM CO. Pico 2178. "Where Broadway Meets Pico."

WANTED—WE BUY AUTOS. Wrecked or running. Condition no object. Call Broadway 7243 or drive down to 1121 S. Los Angeles st. AUTO SUPPLY AND WRECKING PLACE.

WANTED— All late model cars for cash, or will sell your car and pay you cash when sold. DAVIDSON-HOUSE-MEYERS & CO., 1230 S. Olive st.

WANTED—PIERCE-ARROW 7-PASSENGER TOURING, 1916 model or later, state conditions, mileage, cash price. Address F, box 96, TIMES OFFICE.

WANTED—CHEVROLET FROM PRIVATE PARTY. Will pay $200 cash and car terms. Address E, box 190, TIMES OFFICE.

WANTED—ROADSTER OR GOOD LIGHT TOURING car; must be in good condition. GUS KRAKANER, 530 S. Los Angeles st. 62572.

WANTED—TO BUY FOR CASH, 6-CYLINDER touring car, Buick or Nash preferred. Call Sunday or after 6 week days. 2927 7TH AVE.

AUTOMOBILE WANTED. WILL GIVE GOOD CITY lot and part cash for 1918 Buick 6 or Studebaker 6. PHONE 61096.

WANTED—TO BUY FOR CASH, SLIGHTLY USED Cadillac, Pierce-Arrow or Packard. W. STERLING HUBBARD, JR., 1246 S. Flower st.

WANTED—BEST 1917 FORD $300 CASH WILL buy. Call evenings. 5911 MONETA.

WANTED—BUICK AUTO, 1920, $1000 CASH. J. RENNIE, Highland ave., Redlands, Cal.

SMALL CARS FOR LARGE. LARGE CARS FOR small. PAC. EXCHANGE, 1628 So. Main.

WANTED—WE BUY USED CARS. GEO. R. BENTEL, 920 S. Broadway. 12352.

WANT HUDSON SPEEDSTER. WILL PAY CASH, and expect to get a bargain. PHONE 567182.

WANT LATE MODEL BUICK OR DODGE FOR cash. Phone 13208, or call at 1234 S. OLIVE.

WANTED—SPOT CASH PAID FOR USED CARS; any condition. 1800 S. MAIN. 23592.

Automobile Parts, Accessories, Equipment.

AUTO PARTS— Save 50 to 80 per cent. on original cost of parts for all cars. Used parts in excellent condition. Most complete stock in the city.
AUTO SUPPLY AND WRECKING PLACE, 1121 So. Los Angeles st. Phone Bdwy. 7243.

FOR SALE—FORD, SELF STARTER, MOTOR AND generator, storage battery; battery box and all wiring complete. Price $40. 122 N. ST. LOUIS.

FOR SALE—GASOLINE MOTOR, ALMOST NEW, suitable for boat or truck. Tel. LINCOLN 3074.

Automobile Repairing, Painting, Tops.

E. HOLMAN, 1143 SO. L. A. ST., EXPERT FORD repairing at very reasonable prices. "My prices talk." Give me a trial. Phone PICO 2883.

Auto Beds, Bodies, Equipment.

AUTO SEAT BACKS CUT FOR SLEEPING. METAL MECHANICS, 1518 S. Main. Pico 1290.

Automobile Tires.

TIRES! TIRES! STANDARD MAKES, ON easy payments. HUNTINGTON RUBBER CO., Credit Dept. Installed. 106 E. Eighth st.

TIRES AND BATTERIES, STANDARD MAKES. On easy payments. No extra charge for credit. CREDIT TIRE CO. 220 W. 9th st., L. A. 308 Center st., Taft, Cal.

TIRES! CHEAP! OFF WRECKED CARS. TIRES! HUNDREDS TO CHOOSE FROM. CHEAP! AUTO WRECKERS, 1450 CENTRAL AVE.

FOR SALE—FIRESTONE CASING, 34x4, PLAIN, good, $30. 5701 LONG BEACH AVE.

Automobiles for Hire.

BUICKS, FRANKLINS AND HUDSONS.
FOR RENT WITHOUT DRIVERS BY WEEK OR MONTH. 5 AND 7-PASSENGER TOURING CARS.
750 S. GRAND. BDWY. 4497.

TO LET—
ALL STANDARD MAKE OF CARS, WITH OR WITHOUT DRIVERS. CALL AT 933-35 SOUTH BROADWAY.
BRISTOL TAXI CO.,
MAIN 0978. 12415.

CARS TO RENT WITHOUT DRIVERS
Twin 6 Packard, Cadillac 8, Studebaker 6, Marmon, Buick, Dodge, Fords and other cars. Rent at reasonable parties by the hour, day or week.
STILLWELL CAR SUPPLY CO., 941 S. Grand ave. 60297. Bdwy. 237.

TO LET—WITHOUT DRIVERS. NEW CARS.
Studebakers, Hupmobiles, Dodges, Buicks, Essex, Oaklands and Fords, speedsters, roadsters, touring car and deliveries; by the hour, day, week or month. PARSONS BROS., 116 W. Ninth, between Broadway and Main. Phone 11080.

$2.00 PER HOUR—CLASSY CHANDLERS, OLDSMOBILES, LATEST MODELS. COMPETENT DRIVERS. FOR RENT WITH DRIVERS. PICO 3100 OR 10606.

AUTOS RENTED, WITHOUT DRIVER, BY week or month only. Cadillacs, Marmons, Buicks, Hudsons, Kissel Kars. Open and closed models. PACIFIC AUTO EXCHANGE, 432 W. Pico st.

1920 FORDS AND CHEVROLETS. Tourings, speedsters, trucks. Rented without drivers, by hour, day, week. HAWKINS AUTO LIVERY, 626 S. Grand. 64433.

FORD CARS RENTED WITHOUT DRIVERS. 1920 coupes, tourings, speedsters, 75c per hr. up. BROADWAY FORD RENTAL CO., 915 S. Bdwy. (next to Blackstone's.) 12723.

FOR RENT, WITHOUT DRIVER, BY WEEK OR month, new sedans, new Ford sedan and touring cars. L. GARFIELD, 1213 S. Olive. 61025.

90c PER HOUR, OWNER DRIVES FORD TOURING, ANY PLACE OR TIME. RATES. SOUTH 5681-J.

WANT CONTRACT HAULING WITH NEW Ford truck. Will work cheap. Phone SOUTH 4234 Monday, have me call.

EASY RIDING STUDEBAKER, OWNER DRIVER. 9 years' on Cal. roads. $1.75-$2 per hour. BAER, Wilshire 4941 up to 5 p.m.

OWNER DRIVES. 5-PASS. HUP. $1.25 HOUR. 25406. 118 W. 31ST ST., Apt. 1. Rates.

OWNER DRIVES DODGE TOURING CAR. $1.50 per hour. CALL 55170.

FIRST-CLASS FORD SEDAN $1.50 PER HOUR. Licensed chauffeur. PHONE 557457.

NEW OVERLAND, CAREFUL DRIVER, LONG EXperience in Cal.; references. Rates. 21286.

7-PASSENGER CAR, EXPERIENCED LADY DRIVER, $1.75 per hour. VERMONT 3448.

'20 FORD TOUR. CAR. $1 HOUR UP, INCLUDing driver. WEST 1061. Also expressing.

NASH CAR, 7-PASS. $2 AND $2.50 PER HOUR. Owner drives. VERMONT 444.

FORDS WITHOUT DRIVERS, 50c PER HOUR. 659 S. FLOWER ST. Phone 15337.

CALL MR. BEKES, OWNER AND DRIVER, 54192, for 5-pass. touring car. $1.25 hour.

FIRST-CLASS CARS WITH COMPETENT DRIVERS, also reasonable rates. WEST 2289.

FOR HIRE—GOOD DRIVER, 1919, 5-PASS. CHEVrolet, $1.50 hour. Phone SOUTH 7152-J.

OLDSMOBILES, CHANDLERS AND FORDS, WITH or without drivers. PICO 3100 or 10606.

TO LET—WITHOUT DRIVER, LATEST MODEL touring roadster. MR. DAVID. Main 9049.

OWNER DRIVES 5-PASS. HUPP $1.25 HOUR. 25406. APT. 1. Licensed.

1919, 7-PASS. BUICK LADY DRIVER. $1.50 PER hour. 23476.

Auto Garages and Auto Storage.

TO LET—GARAGE, ROOM FOR 2 CARS WITH 2 rooms. Water free. Established location. 325 WEST 62ND ST.

Motorcycles.

FOR SALE—LATE MODEL HARLEY-DAVIDSON motorcycle and side car, electrically equipped. Save a dealer's profit. 7422 ALVARO ST. Phone West 1414.

FOR SALE—INDIAN '14 MODEL FINE CONdition with tandem. $150 cash. 416 E. SANTA BARBARA.

FOR SALE—1914 HARLEY-DAVIDSON MOTORCYcle, just overhauled. Phone HOLLY 122.

FOR SALE—SIDE CAR, NEWLY PAINTED, A-1 condition. 915 S. FLOWER.

Bicycles.

BICYCLES, CYCLERY, NEW AND SECOND HAND. $10 and up. Big tire sale, $1.65 and up. Special $4 tire, $2.50. Sundries and supplies. Guaranteed repair work. 625 WEST 3RD ST.

ANGELES BIKE SHOP, COLUMBIA BICYCLES; repairing specialists. 317 E. MAIN. Pico 835.

HORSES, MULES, CATTLE, ETC.

For Sale, Exchange, Wanted.

For Sale.

FOR SALE—IF YOU HAVE A HORSE OR COW to move, call Pico 417. 609 E. 7TH. Experienced service.

FOR SALE—2 FRESH JERSEY COWS, 1 6-gallons, other 5. If looking for a real cow, call today. 4445 SANTA FE AVE.

FOR SALE—125 FIRST-CLASS MILK COWS, Tulare county. R. SALLABERRY, Owner. Address R.D., Box No. 193, Hanford, Cal.

FOR SALE—LIVE STOCK DELIVERY BY TRAILer. Prompt service. 15842. WEST 6031.

FOR SALE—GOOD 6-GALLON MILK COW DARK Jersey. 636 HILLVALE PLACE. Price $135.

Wanted.

WANTED—CASH PAID FOR FEEDER HOGS weighing 75 lbs. and over. Any number and kind considered. Write or phone 722 SAN FERNANDO BLDG., Broadway 4170, and truck will call.

WANTED — UNLIMITED NUMBER OF HORSES and mules, wagons and harness. Horses rented and sold on installments. SAM WATKINS, 609 E. Seventh st. Pico 417.

WANTED—TO BUY OLD HORSES TO DESTROY. Highest prices paid. Phone PICO 417.

WANTED — HOGS, HIGHEST PRICES PAID FOR fat hogs. Phone BOYLE 3140.

WANTED—MILCH, BEEF COWS, CALVES, BULLS. H. FROEHLICK, 1343 Girard. Bdwy. 3818.

WANTED—STOCK TO PASTURE, GOOD FEED, near. MOOR, 1815 Third ave.

POULTRY AND PET STOCK—

For Sale, Exchange, Wanted, Etc.

Poultry and Poultry Supplies.

FOR SALE—120 WHITE LEGHORN PULLETS, 8 months old, fine layers, 100 white Leghorn yearling hens, laying; 50 Ancona hens and pullets; 12 full bred brown Leghorn hens, $1.50 each. 441 PALM DRIVE.

FOR SALE—MONDAY, BARRED ROCK, R. I. RED, White Leghorn, Ancona baby chicks, 17 to 20 cents each. White Peking baby ducks, 30 cents each; discount 100 lots. BABY CHICK CLEARING-HOUSE, 3625 Central Ave.

FOR SALE — 75 WHITE LEGHORN, BARRED Rock, R. I. Red laying pullets and hens. Fancy Black and White Muscovy breeding ducks 3625 CENTRAL AVE.

FOR SALE—HUNDRED OR MORE FINEST CHICKens, many varieties, must be sold quickly. Having to move. 327 KEITH ST., near Zoo, Lincoln Park.

FOR SALE—2 INCUBATORS, ONE ELECTRIC; only used once, having to move, must be sold. 327 KEITH ST., near Zoo, Lincoln Park.

FOR SALE—RHODE ISLAND REDS, 2 BREEDing pens, very best stock. Call 1914 DAYTON AVE. Phone Lincoln 757.

FOR SALE—TODAY, BABY CHICKS, INCUBATORS, BROODERS AND POULTRY SUPPLIES. VISITORS WELCOME. PIONEER HATCHERY, 820 S. SPRING.

FOR SALE—BARRED ROCK ROOSTERS AND pullets, thoroughbred and extra fine, too nice to kill; very reasonable. Call 725 EAST 46TH ST.

FOR SALE—BAY CHICKS. FANCIERS' EXCHANGE, 640 S. Main st.

FOR SALE—10 WHITE LEGHORN LAYING hens. 1469½ W. VERNON AVE.

FOR SALE — TWO YOUNG THOROUGHBRED Brahma roosters. SOUTH 5984J.

FOR SALE—WHITE ROCK COCKEREL, UNUSUALly good strain. 3977 BUDLONG AVE.

FOR SALE—THOROUGHBRED BARRED ROCK cockerel. Apply 2020 OXLEY, South Pasadena.

FOR SALE—75 WHITE LEGHORN CHICKENS for sale at 6264 S. VERMONT AVE.

Ducks, Geese, Turkeys.

FOR SALE—TEN MAMMOTH BRONZE TURKEY hens, one gobbler, Gold Nugget strain. Hens laying now. Eleven dollars hens, $25 gobbler. $120 the lot. For further information address R.F.D. 13, box 315, LOS ANGELES.

Goats, Milch, Etc.

FOR SALE—GRADE TOGG. DOE REGISTERED, fresh March 10. Over 5 pints milk. Also 2 months tricolor doe, eligible for Reg. Sire Canejo Blanc. $65 or will separate. Phone Lincoln 3150. 3353 NAVARRO ST.

FOR SALE—2 GOATS, 4 QUARTS, 2½ QUARTS. 3901 BROOKLYN AVE. Phone Boyd 1481.

FOR SALE—1 GOAT, 2 NANNIES; OR WILL trade for chickens. 3915 SAN PEDRO.

Rabbits, Hares, Etc.

FOR SALE—15 DOES, NEW ZEALAND, ENGlish spot, Belgian and Flemish Giant, from 9 to 14 lbs. Cheap. Hutches thrown in. Main 4913. 1119 E. 8TH.

Dogs and Dogs at Stud.

FOR SALE — SOME FINE BOSTON TERRIER puppies, sired by Arroyo Anzac. The winning dog at the last show. Also puppies by Sensation Pilot. 5800 S. MAIN. Phone 28013.

FOR SALE—PRINCESS PEDIGREED PERSIAN kitten color, cream, will sell or exchange for pedigreed bull pup. 790208.

FOR SALE—BEAUTIFULLY MARKED BRINDLE bull, 7 months. 615 N. HELIOTROPE, Apt. 8. Heliotrope car to Clinton st.

FOR SALE—POMERANIAN SPITZ PUPS, PEDIgreed, 7 weeks old. 234 WEST 30TH.

FOR SALE—3 AIREDALE PUPS, 1402 VICTORIA AVE. West 378.

Wanted.

WANTED—PULLETS, HENS, RABBITS, PIGEONS, setting hens, also baby chicks, ducks, geese and turkeys. 3625 CENTRAL AVE. South 1156.

WANTED—POULTRY. L. A. POULTRY MARKET, 2300 Central ave. South 5625. Called for.

WANTED—ALL KINDS POULTRY. WILL CALL anywhere. South 4461. 2300 CENTRAL AVE.

HOUSES—

For Sale.

Miscellaneous.

FOR SALE—
SPEND $250. PROFIT $1500.
8-room 2-story Swiss chalet style residence at Windsor Square. Usual living rooms and reception hall first floor, also extra toilet, 4 bedrooms and bath second floor. Garage. Lot 50x132, near car line. Surrounded by higher-priced homes.
Price $8500, terms. A little care and fixing will make you some money.
THE McCARTHY COMPANY, Suite 631, Union Oil Bldg. Bdwy. 2371.

FOR SALE—AN UNDERPRICED HOME.
Large 7-room 2-story house on beautiful street. Two bedrooms and sleeping porch. Oak and maple floors, cement porches, furnace in basement, garage, fruit trees and beautiful lawn. $6500.
KLEEMAN REALTY COMPANY, 224 W. Ninth st. Pico 2782.

FOR SALE—INCOME PROPERTY.
Two 5-room bungalows on lot 52x170. Real modern homes, close in. Will pay 10 per cent. net on investment. $6300, $1000 will handle. See Mr. Lewis.
CLARENCE S. SMITH REALTY CO., 502 Delta Bldg. 64229.

FOR SALE—
CLOSE-IN HOME.
500 North Hill st., 8-room, 2-story; hardwood floors, corner lot, double garage. Right in center of Los Angeles. Price only $7000, half cash. Agents list, submit offers. W. F. McCANN, The Virginian, Van Nuys, Cal.

FOR SALE—TWO 4-ROOM MODERN HOUSES ON one lot, I own adjoining lot, making property 100x160; suitable for bungalow court; $8500 for this frontage; or $5500 for the two houses and 50 feet. Reasonable terms. 117A and B S. Avenue 64, Garvanza. BIRNEY DONNELL, owner, 1200 Haas Bldg. 13240.

FOR SALE—$3850. FOR MODERN 6-ROOM BUNgalow, newly papered and painted. Beautifully located near Manual Arts, one-half block from Grand ave. car line. $700 cash, immediate possession. An exceptional buy. Present tenant pays $40. For appointment call THOMPSON, 223 Story Bldg. 64080 or West 4728.

FOR SALE—TO CLOSE ESTATE: THE BEAUTIful 2-family flat situated at 809-811 N. Broadway, Santa Ana, Cal. Large rooms, hardwood floors, built-in features, cement basement, garage, etc. Inquire TRUST DEPARTMENT, Orange County Trust & Savings Bank, Santa Ana, Cal.

FOR SALE—IN EAGLE ROCK, AN 8-ROOM BUNgalow, modern, 4 bedrooms, patio with fountain, beautiful view. Large lot and fruit trees, high ground, near car line and schools. Big bargain for quick sale. Call owner, GARVANZA 2113.

FOR SALE—10-ROOM HOUSE, LOT 50x150, ON paved street in business center of Garvanza. See house at 6312 Pasadena ave. The property is underpriced at $5000, but will be sold at that price to close an estate. BIRNEY DONNELL, Administrator, 1200 Haas Bldg. 13240.

FOR SALE—DON'T OVERLOOK THIS WONderful bargain, 6-room modern bungalow. Well furnished, hardwood floors, high ground. Only $2500, $500 less than you could build the house for. See COL. J. W. KINSTRY, 305 S. Hill st.

FOR SALE—DOUBLE BUNGALOW ON 51ST ST., between Moneta and Main, 4 rooms and sleeping porch each side; 1 side now vacant. Price $7000. Owner, PRYOR, 5508 Moneta ave.

FOR SALE — DESIRABLE MODERN HOUSE, 8 rooms, West Adams Heights, near Berkeley Square. Lot 75x150. Price $11,750. Address G, box 187, TIMES OFFICE.

FOR SALE—GREAT BARGAIN, NEED MONEY, sacrifice modern 5-room bungalow, located 3720 Bolle street for $1500. Look at property, find owner at 915 STORY BLDG.

FOR SALE—$1700, TERMS, $700 CASH, GOOD 6-room cottage, large lot, 1917 S. GRIFFIN AVE. 2 blocks east of Mission road. W. F. McCANN, the Virginia, Van Nuys, Cal.

FOR SALE—MODERN BUNGALOW OF 6 ROOMS and bath, hardwood, Woodstone sink and bath; pretty yard; southwest. $4800. Call GASPER, 12626.

FOR SALE—$3500, 5-ROOM BUNGALOW, GArage, cement driveway, street work paid for. Call Sunday before noon or Monday. 3046 E. 4TH ST. Boyle 4819.

FOR SALE—FINE 6-ROOM HOUSE, HARDWOOD floors, garage. Lot 50x150. Fruit. Good buy. $4750, terms. BARTLETT, 144 S. Pacific Blvd., Huntington Park.

FOR SALE—6-ROOM MODERN BUNGALOW, hardwood floors, built-in features, high ground and close in. Price $4000. Call 535 EAST AVENUE 30.

FOR SALE—MODERN 5-ROOM BUNGALOW, DEsirable location. Vacant, good condition, $2750; $450 down, $30 monthly. After Sunday 39085.

FOR SALE—$4500, 7-ROOM HOME, HIGHLAND Park, large lot, close to car line. OWNER, phone 64029.

FOR SALE—$4500, FIVE-ROOM COSY HOME, Pico Heights; close to car lines; large lot, fruit trees. OWNER, phone 64029.

FOR SALE—BARGAINS IN HOUSES. G. C. BURTON & CO., 1037 Mer. Nat. Bank Bldg. 13498.

HOUSES—

For Sale.

Miscellaneous.

The following subdivisions of this classification will enable Times readers to more quickly locate the houses they want to buy:

Miscellaneous.
[Includes houses in all sections of Los Angeles.]

West and Northwest.
[Includes all west of Main street, Jefferson street to Santa Monica boulevard—Wilshire, Westlake, West Adams, Pico Heights, etc.]

Southwest.
[Includes all south of Jefferson street and west of Main—Vermont Square, Manual Arts, Angeles Mesa, etc.]

East and Southeast.
[Includes all east of Main street and south of Mission road—Boyle Heights, etc.]

North and Northeast.
[Includes all north of Mission road and Elysian Park—Highland Park, Garvanza, East Los Angeles, etc.]

Furnished.
[Includes Furnished Residences For Sale in all parts of Los Angeles.]

Miscellaneous.

FOR SALE—
WILSHIRE DISTRICT, CLOSE IN. 757 S. BERENDO ST.
$21,000.
ONE OF THE BEST CONSTRUCTED and most ideally situated homes in the Wilshire district. Nine rooms and sun parlor; four large chambers; two tiled baths; spacious living room and den; well appointed dining room and breakfast room. Two large mantels of cobblestones and brick. Deep foundation and triple floors. Bring your architect to verify this unusual construction. Open for inspection from 10 to 4:30 today. Phone 60817. MR. HOLLINGSWORTH, Salesman.
OUR HOLLYWOOD BRANCH OFFICE CAN TELL YOU ABOUT COLONIAL SQUARE. PHONE 577636.
R. C. MITCHELL COMPANY, (Realtors.) LOANS-LEASES-INSURANCE. Sixth Floor, Trust & Savings Bank Building, 60817. Sixth and Spring. 60817.

FOR SALE—
KELLS & GRANT, REALTORS. WILSHIRE BLVD. AT WESTERN AVE. 56302; WILSHIRE 2664.
MAKE HOME BUYING EASY.
WE SPECIALIZE IN WILSHIRE WEST ADAMS WESTLAKE HOLLYWOOD.
SEE KELLS & GRANT, WILSHIRE BLVD. AT WESTERN AVE. 56302.

FOR SALE—
AM AUTHORIZED TO SELL AS ATTORNEY IN-FACT
Beautiful seven-room bungalow (including three bedrooms and breakfast-room,) hardwood floors and finish, fireplace, furnace, 2-car garage. Corner lot N.W. corner Jefferson and Bradford sts., Pomona. Sprinkling system. Closing of estate necessitates quick disposal. Do not disturb tenants. Worth $10,000 but much less will buy. Sealed proposals of purchase received by me at Avis Hotel April 5th, 6th and 7th, 1:30 to 4:00 p.m. Possession May 1st. For further particulars and information write, phone or wire.
J. M. CLARK, ATTY.-IN-FACT, 1540 South Figueroa. L. A. 606-84.

FOR SALE—
$4250.
FURNISHED.
SOUTHWEST.
MOVE IN AT ONCE.
Five-room modern furnished bungalow, newly painted inside and out, new furniture, beautiful shade trees on street, lawn and flowers. Terms if desired. Between Hoover and Vermont cars.
See MR. HALL, with LAWRENCE B. BURCK COMPANY, 10685. 325 S. Hill st. Main 6661.

FOR SALE—BY OWNER—
A WONDERFUL BARGAIN $12,500.
IN CHOICEST WILSHIRE SECTION NEVER OCCUPIED.
This modern and spacious colonial home is situated at 744 S. Norton and is open for inspection every day after 1 p.m. and all day on Sunday. The living-room and dining room are finished in selected hardwoods, hand-rubbed to a dull finish. Sun room and breakfast-room in old ivory enamel. Four very large bedrooms with roomy closets; 3 upstairs porches. Bathroom and kitchen in glazed tile. Good cellar with central heating plant. Double garage. Terms can be arranged with responsible purchaser.

FOR SALE—
WILSHIRE'S HIGHEST GROUND.
ONLY $12,000. ONLY
Large 9-room plaster house of Spanish mission type. Lot 60x175. Splendid view of Hollywood Hills. Dirt cheap at $12,000.
THE McCARTHY COMPANY, Suite 631 Union Oil Bldg. Bdwy. 2371.

FOR SALE—
CASH—$750—CASH.
New colonial bungalow, 5 rooms. Strictly modern, artistic fences; lawn, shrubbery, fruit trees and flowers. Near school and new car line.
$3750—$750 cash—$35 per month.
THE McCARTHY COMPANY, Suite 631, Union Oil Bldg. Bdwy. 2371.

FOR SALE—
$5250—BY OWNER—$5250. 5105 FIFTH AVE.
New 6-room colonial, hardwood floors throughout; all modern built-in features. Garage, lawn, trees, hedge, chicken yard, etc. (Will sell furniture.) $1750 cash, terms on balance. MR. SWANZEY, 1015 Marsh-Strong Bldg. 60195, Sunday and evenings Vermont 7111.

FOR SALE—SOME BUNGALOW BARGAINS.
4-room bungalow, $1600.
5-room modern bungalow, $2600.
6-room modern bungalow, $3200.
6-room modern bungalow, $4000.
6-room modern bungalow, $4000
6-room modern bungalow, $5000.
R. L. MILLER, 6309 Compton ave. So. 1105.

FOR SALE—TO CLOSE ESTATE, 2 HOUSES, 6 and 5 rooms each, large lot, suitable for bungalow court. Fine location, near U.S.C., being 643 and 641 W. 34TH ST. Close Figueroa. Would cost at least $6000 to build these 2 houses at present time, yet the whole property can be had for $5500 cash. Call P. F. TRACY, Main 6561.

FOR SALE—BEAUTIFUL 6-ROOM BUNGALOW, southwest, two bedrooms, bath, two toilets and sleeping porch. Hardwood floors throughout. Near Manual Arts. Convenient to two car lines. $4750 for immediate sale. Pay $1000 down, and move in. Phone THOMPSON, 223 Story B'dg. 64080 or West 4728.

FOR SALE—10 ROOM RESIDENCE.
$9500 cash worth $11,500, 242 East Adams, close in, good condition, good neighborhood, big snap; two story frame residence, lot 50x150; two-story barn in rear arranged for garage. Present occupants will show property to those who mean business. See A. O. OVERELL, 700 South Main st., for closing deal.

FOR SALE—YOU CAN OWN YOUR PERMANENT apt.-home in our new high-class co-operative 4-story brick apt.-house, to be built in Westlake district, Alvarado at Ninth. 2, 3 or 4 rooms, furnished or unfurnished, cash or payments. Investigate now. CAL. APART. CO., 405 Story Bldg. 11026. HARRY T. REID, W. F. GOODE.

FOR SALE — 9-ROOM HOUSE, FURNISHED. $4500.00. Am leaving for France, selling everything for what I can get. This house has 4 rooms upstairs and bath, 5 rooms downstairs and bath. All furnished. Has private entrances. Now renting $20.00 up and $40.00 down. Phone for appointment. 19875.

FOR SALE—A REAL HOME IN THE HEART OF HOLLYWOOD. This is no deception. The price is right for you if you want a real home that is exceptional in every detail. Beautiful 8-room bungalow, north of Hollywood blvd. Built 2½ years. Superior quality and construction. Call MRS. ARMSTRONG, Holly 1-R2, for Apt.

FOR SALE—
$9850.
St. Andrews place near First st. A new plaster bungalow, built by day labor and a bargain at this price. Do not lose this opportunity.
M. BRAINERD. 51835.

FOR SALE—AT A BARGAIN, 100X150 FT. WITH 6-room modern cottage and fruit, high and beautiful view. No dealers. 6 to 8 a.m., WILSHIRE 1173.

FOR SALE—NEW SIX-ROOM COLONIAL BUNgalow. 1119 VICTORIA, Wilshire District. Sacrifice this week. 15407.

FOR SALE—5-ROOM MODERN BUNGALOW, South Pasadena. Garage. Lot 50x150. Fruit trees. $3500. Cash $1150. Phone COLO. 2016.

FOR SALE—NEW 5-ROOM HOUSE, BATH, screen porch and garage. 61st st., ½ block from Figueroa. Inquire 6504 DONSALLO.

FOR SALE—10-ROOM COMFORTABLE HOME; good location. 1030 ARAPAHOE ST.

FOR SALE—BARGAIN, MODERN 7 ROOM BUNgalow, hardwood floors, 3 bedrooms. $4600; terms. West 2595. 3458 ARLINGTON.

TO LET—10-RM. COMFORTABLE HOME. GOOD condition and location. 1030 ARAPAHOE.

FOR SALE—ELEGANT HOME IN BEVERLY Hills. BEVERLY HILLS REALTY CO., 559249.

West and Northwest.

FOR SALE—5-ROOM BUNGALOW, SLEEPING porch, garage; $5000. 131 N. CARONDELET. 558566.

FOR SALE—1037 FOURTH AVE., CHOICE LOCAtions, nicely arranged, 6 rooms, bungalow, needs painting, must sell. For equity $2250.

FOR SALE—8-ROOM HOUSE AND 4-ROOM house in rear. 1021 S. Hobart Blvd. Price $5000, terms. Inquire at 1039 S. SERRANO.

FOR SALE—IN THE W. ADAMS DISTRICT, 9-room, 2 sleeping porches, hardwood floors, garage; good condition. $8500. Information, 72612.

FOR SALE — HOUSE AND LOT, 807 GRAND VIEW ST. Eight rooms, bath etc. Phone owner. PHONE 51585.

FOR SALE—MY BEAUTIFUL 6-ROOM COLONIAL bungalow. New and strictly modern. Garage. If interested, phone WILSH. 3670.

HOUSES—

For Sale.

West and Northwest.

FOR SALE—
NOTICE.
HUBBARD-EVANS-HOIT AT OUR NEW LOCATION,
WILSHIRE AT SERRANO.
560691. 560691.
HERE ARE A FEW VERY SPECIAL BARGAINS.
$6800—JUST REDUCED FROM $7270, A BEAUTIFUL NEW BUNGALOW AT 5537 LEXINGTON. A REAL PICK-UP.
$8000—WORTH $10,000. OWNER GOING TO TEXAS AT ONCE. MUST SELL THEIR ALMOST NEW BUNGALOW AT ONCE. NEAR OUR OFFICE.
$8500—BRAND NEW DOUBLE BUNGALOW ON GOOD CORNER. GARAGE FOR 4 CARS. DON'T MISS THIS FOR A HOME AND AN INCOME.
$8950—A BEAUTIFUL SPANISH HOME IN HOLLYWOOD ON GROUNDS WELL LANDSCAPED. A GENUINE SACRIFICE. 1308 GENESSEE. ALSO SEE NEXT DOOR, 1314, FOR ONLY $8250.
$10,000—A WONDERFUL BUNGALOW IN HOLLYWOOD FOOTHILLS. PARTICULARLY ATTRACTIVE AND WELL BUILT.
$17,500—NEW ENGLISH HOME IN WINDSOR SQUARE. WORTH $25,000. A REASON FOR THIS SACRIFICE.
$36,000—A MAGNIFICENT, GENUINE SPANISH TYPE HOME IN WINDSOR SQUARE. A FINE BIG HOME SPLENDIDLY EQUIPPED AND WELL ARRANGED. A VERY UNIQUE HOUSE. SOMETHING DIFFERENT.
$135,000—WOULD COST $400,000 TO REPRODUCE THIS HOME. LOCATED IN WEST ADAMS. BUILT OF STEEL AND TILE. A CALIFORNIA SHOW PLACE. LOCATED ON SEVERAL ACRES WONDERFULLY LANDSCAPED.
DON'T FORGET OUR NEW LOCATION. HUBBARD-EVANS-HOIT.

FOR SALE— —$7750.
NEW 6-ROOM BUNGALOW.
133 N. ALEXANDRIA.
Entrance is by attractive little vestibule through arch to large living-room across entire front of house. French doors out to cement porch on south and double doorway to dining-room which is paneled up to windows and has unusually pretty buffet. The breakfast-room is snug and cozy, having windows on two sides. The two bedrooms are comfortably arranged with lots of window space and at the same time plenty of wall space for furniture. Provision has been made for a third bed (disappearing) if desired by the buyer. Bath, kitchen and screen porch completely equipped with all that is modern. Best lighting fixtures and paper, and oak floors. Garage, lawn, lots of shrubbery, lot 50x130 on high ground with a view.
SHIRLEY McANDREW, WIL. 5010.
BUILDER AND OWNER.

FOR SALE—
WESTCHESTER PL. BEAUTY, SACRIFICED. $2000 UNDER MARKET.
Charming French Colonial Bungalow Home, finished to my order last fall.
SEVEN HANDSOME LARGE ROOMS.
Extra large 55 foot lot, unusual living room opening through French doors to large dining room. Bright cheerful breakfast room, opening onto patio. ELEGANT tiled bath with shower. KITCHEN that's a joy to work in. TWO our airy bedrooms, also library that can be used as a third bedroom. ABSOLUTELY THE MOST for your money of anything in Wilshire today.
DRIVE BY 1038 Westchester place, just south of Tenth st., but please do not disturb occupants. Phone 66740, exclusive agents for price and make appointment to see inside.
C. C. BATTELLE, Mgr. BUILDERS AND OWNERS EXCHANGE, 356 South Broadway. Phone 66740.

FOR SALE—
JUST THE HOME VERY ATTRACTIVE 2-STORY HOME YOU HAVE BEEN LOOKING FOR. ON VAN NESS AVE.
Built of best materials, arranged and finished with rare good taste.
LOT 60 FT. BY 177 FT.
PRICE $10,500.
¼ CASH.
Owner makes this low price to make quick sale. Buy this for complete satisfaction. Make appointment.
E. D. COWAN, 238 Van Nuys Bldg. 13000.

FOR SALE—
JAMES J. DONAHUE, REALTOR.
PELLISSIER SQUARE, 3700 WILSHIRE BLVD. COR. SERRANO.
OFFERS
Many exclusive listings in Wilshire, Hollywood, Beverly Hills and Pasadena homes and property; conserve your time, energy and money.
Call or Phone
JAMES J. DONAHUE, 3700 Wilshire Blvd.
Wilshire 144. 560521.

FOR SALE—BY OWNER
NEAR WILSHIRE AND VERMONT. 10 ROOMS, 6 BEDROOMS.
$8500. WORTH $14,000. $8500.
FINE HIGH LOCATION.
I have moved from the city. House is vacant, newly decorated. Ready to move into. This is a well built, comfortable home, suitable for large family. Terms can be arranged. Want to sell immediately at above low price.
Call 54489 for appointment at once. No agents.

FOR SALE—
SPANISH BUNGALOW.
MOST ARTISTIC AND UNUSUAL SPANISH BUNGALOW IN WILSHIRE. 7 LARGE, BEAUTIFUL ROOMS UNIQUELY ARRANGED. INTERIOR FINISH IN OLD IVORY. DOUBLE GARAGE. JUST A LITTLE BETTER BUILT THAN THE AVERAGE. COME OUT AND SEE IT TODAY. YOU WILL LIKE IT. OPEN FOR INSPECTION 1 TO 5.
HUBBARD-EVANS-HOIT, WILSHIRE AT SERRANO. 560691.

FOR SALE— $13,500.
HEART OF WILSHIRE DISTRICT.
9-room modern home, on beautiful street and within one block of Wilshire blvd. Has 4 large white bedrooms, cement basement furnace, automatic heater, 2 baths, garage. Property is really worth $18,000, but for quick sale $13,500 buys it. Shown by appointment only.
Call E. B. Van Horn, with
GEO. W. DICKINSON & SON, Suite 1020 Marsh-Strong Bldg.
Phone 13555. Evening 790424.

FOR SALE—
BEAUTIFUL 12-ROOM HOME. 680 S. NEW HAMPSHIRE AVE., FURNISHED OR UNFURNISHED.
OWNER HERE FROM EAST TO SELL PROPERTY. OPEN FOR INSPECTION, MONDAY AND TUESDAY. TELEPHONE 556797.

FOR SALE—248 N. UNION AVE.
Six-room bungalow, sleeping porch, close in, high ground, price $5000, easy terms. Inquire of owner, H. L. MONLUX, 240 or 246 N. Union ave. Phone 55654.

FOR SALE—
BY OWNER.
$4750. A REAL PRE-BOOM VALUE. $4750.
Very attractive 7-room 1½-story house, bungalow type, high ground, 1021 S. Serrano ave. First class condition, newly decorated, fine garage, large lot. Occupied by owner. Only $1500, cash. Phone WEST 108.

FOR SALE—
$9800 FOR QUICK SALE
9-room, 2-story house, modern, fine condition, wonderful view. Owner. 54367. 150 S. VIRGIL AVENUE.

FOR SALE—BEAUTIFUL HOME, 819 N. BONNIE Brae, lot 100x150 ft. Outlook splendid; property first class; Wilshire-Hollywood district. 10 rooms, $9500 net to close. See property inside and out. I. C. McNEILL of Buffalo, N. Y. 707 Merchants' National Bank Bldg. 9-10 a.m., 4-5 p.m. Res. phone 27014.

FOR SALE—BY OWNER, 2 NEW 4-ROOMED bungalows, just completed. 2 bedrooms, garage. $3800 each. Terms. 1½ blocks south of Santa Monica blvd. OWNER, 954 N. Harvard blvd. Get off Kingsley drive, south 1 block and West 1 block.

FOR SALE—BARGAIN; NEW, MODERN 7-ROOM bungalow, hardwood floors throughout; built-in features, 2 laundry trays, tile bath and sink; garage, cement drive, lot 50x165; a splendid home; price $8200, 1154 N. KENMORE AVE. Res. West 911. Office 12008.

FOR SALE—$4750, BEAUTIFUL CORNER, $4750, modern 7-room bungalow, garage, hardwood floors, built-in features, best buy in southwest; corner DENKER AVE. and BROWNING BLVD. $2500 cash, balance easy terms.

FOR SALE — NORTHWEST DANDY 7-ROOM modern bungalow, large lot, garage, cement porch; hardwood floors, living-room 14x18; $4000, terms. VINTON or CHRISTILAW, 61334.

FOR SALE—MODERN, 6-ROOM BUNGALOW, N. Wilshire district, only $4750! $1750 CASH REQUIRED. JENNISON & RAMAGE, 560194.

FOR SALE—9-ROOM MODERN HOME, BEST BUY in city. Inquire 1235 S. NORMANDIE. Immediate possession.

FOR SALE—MODERN BUNGALOW, COMPLETEly and beautifully furnished, garage, cement drive. 2272 W. 29TH ST. 61334. Courtesy to agents.

FOR SALE—5-RM. MODERN BUNGALOW, LARGE lot 1050 N. Serrano, vacant, only $4850 terms. See Dobbins with JENNISON & RAMAGE, 560194.

FOR SALE—2 HOUSES ON ONE LOT ON NORTH Mariposa, a bargain; also other houses. 909 N. NORMANDIE. 597875.

HOUSES—

For Sale.

West and Northwest.

FOR SALE—
HOUSES—BUNGALOWS. Furnished and Unfurnished. In Wilshire, Hollywood, Southwest. ALL SIZES—ALL PRICES.
Save yourself time, worry and expense. See us in the morning. And have your new home selected by night.
HARRY GROSSMAN, REALTOR. 204-5 Haas Bldg., Seventh and Broadway. Phones: 64374. Main 1365. 62471.

FOR SALE—
A WONDERFUL BARGAIN ONLY $12,850.
WILSHIRE CHOICE SECTION.
341 South Westminster. Best built and best buy in Wilshire district, 8 spacious rooms, white plastered, 2 stories, home, garage for two cars. Select your own decorations, will be finished April 10th. Will pay you to look at this beautiful home before you buy.
Phone 567638. 341 S. WESTMINSTER AVE.

FOR SALE—
DUTCH COLONIAL.
A DANDY DUTCH COLONIAL, SITUATED IN BEAUTIFUL AND EXCLUSIVE LAFAYETTE SQUARE. ABUNDANT SHRUBBERY. JAPANESE GARDEN WITH FISH POND. INTERIOR FINISHED IN OLD IVORY. 1742 WELLINGTON ROAD.
HUBBARD-EVANS-HOIT.

FOR SALE—
$6500. NORTH WILSHIRE. $6500.
NEW COLONIAL BUNGALOW. OWNER GOING EAST MUST SELL AT ONCE. EAST FRONT; LAWN AND SHRUBBERY. FINE VIEW OF MOUNTAINS. NEAR TWO CAR LINES. $2500 CASH WILL HANDLE IT.
M. L. HOLMAN, 162 S. WESTERN AVE. 567349.

FOR SALE—NORTH WILSHIRE DISTRICT, A six-room bungalow of the English type on the best bungalow street in Los Angeles; the house is just completed and is modern in every detail. The house will be open for inspection on Sunday. Other days call at 250 NORTH RIDGEWOOD, for key. The location is 234 N. Ridgewood Place. The price is $9000. EDWIN L. STANTON, owner. Phone 568059.

FOR SALE—
$5900.
NEW COLONIAL BUNGALOW.
6-room, 2 bedrooms, breakfast-room, fruit trees and lawn all in. 4 months old. Cannot be built today for the price.
M. L. HOLMAN, 162 S. Western ave. 567349.

FOR SALE — BIGGEST BARGAIN EVER OFfered. Large lot, 50x200, facing two streets, 1 four-room house with modern improvements, the other 2-room house, each facing on street. Price $3800; terms, cash $3500. No agents. See owner, 1645 ECHO PARK AVE. Phone Wilshire 3658. Take Echo Park ave. car. 11599.

FOR SALE—BY OWNER, NEW 7-ROOM COLOnial bungalow, elegantly located in the Wilshire district. Has 3 large bedrooms, tile sink and bath with shower. All built-in features. Lot 55x145, second door from car line. Owner leaving city April 15. All furniture, rugs and Hudson speedster, like new, for sale. Call today. 1009 WESTCHESTER PLACE. Phone West 6844.

FOR SALE—
WILSHIRE DISTRICT.
6-room modern bungalow, 3 bedrooms. All built-in features, hardwood floors, big lot, garage. All in splendid condition. Immediate possession. Price is $500 under market value. Call 110 N. KINGSLEY DRIVE. Phone WEST 918.

FOR SALE—BY OWNER, BEAUTIFUL 7-ROOM colonial bungalow, all large rooms, with white tile bathroom, gas furnace and double garage, new, 1 year ago; hardwood floors throughout, latest built-in features, mahogany finish. Wilshire district. Will sell for $12,000 and no less, worth $14,500. Address 112 N. MARIPOSA AVE. Phone Wilshire 2459.

FOR SALE—
A DREAM.
7 room bungalow, finest in city, built 2 years. Mahogany galore, hardwood floors, automatic water heater, floor furnace, fine garage, solid mahogany. Nothing omitted. Very best material and construction. Price $10,500. See W. C. CUTLER, 115 N. Western ave.

Southwest.

FOR SALE—HOMES IN SOUTHWEST. A REAL EXCEPTION.
Beautiful vine-covered home, half block from car line. Two bedrooms, one in second story, both have cedar closets. Every room has windows on two or more sides. Oak floors, cement porches, furnace in basement, and garage. $1500 cash.
KLEEMAN REALTY COMPANY, 224 W. Ninth st. Pico 2782.

FOR SALE—
SIX ROOMS. $750 DOWN, $35 MONTH.
Six large room bungalow, located on best car service in city. 325 W. 77th st. Buy direct from owner, save commission. This is a great bargain. Look at it today. Price $3650. MR. WATSON, owner, 409 Fay Bldg., 3rd & Hill.

FOR SALE—FINE HOME, SOUTHWEST, 7 RMS., 2 bedrooms, sleeping porch, breakfast, sitting and dining room, with oak floor and fireplace, enameled kitchen and bathroom, warm water. Large garage, fruit trees. Cash, very cheap, on terms, $3500, $1500 cash, $40 monthly. 603 W. 75TH ST.

FOR SALE—NEW 4-ROOM DOUBLE BUNGALOW, nearly completed. Hardwood floors, attractively decorated. Double garage; corner lot; east front. Excellent location. One side rented $45. Other side reserved for purchaser or can rent for $45. Price $7500; terms. Open today. 4021 KANSAS AVE.

FOR SALE—MODERN 9-ROOM HOUSE, TWO baths, hardwood floors, basement, furnace, sleeping porches and good 2-room house in rear; lot 50x176 on W. 17th st., bet. Cherry and Oak. $7000. Terms. Owner, 839 W. 17TH ST. Phone 22240.

FOR SALE—$8000.
12 ROOMS, GRAND NEAR ADAMS. CAN RENT FOR $60. ROBINSON, 526 STIMSON BLDG.

FOR SALE—FINE NEW 6 LARGE ROOM BUNGAlow at cost, $1000 cash; also 7-room 2-story home on high east-front lot, near car and school, only $5500. OWNER, 1024 S. Western ave. West 4090.

FOR SALE—$3700, MODERN, OAK FLOORS, fireplace, fruit trees, chicken corrals, lawn, flowers, now vacant. Immediate possession. Located at 152 W. 55TH ST. HANSEN, 905 Kerckhoff Bldg. PICO 2481.

FOR SALE—
Attractive well built modern 7-room bungalow, cement basement, gas furnace, garage, cement drive, shrubs, a homey home. $6200. OWNER. 2190 WEST 29TH PLACE. West 1067.

FOR SALE—3266 CONNECTICUT ST., NEAR Western and 10th st. 8-room bungalow, oak floors, buffet, etc. High ground, choice neighborhood. Bargain. $9500. J. M. BEST, 631 South Spring. 60478.

FOR SALE—1212 SOUTH OLIVE ST., 6-ROOM bungalow, well built, $4400. Moneta ave. car to 42nd st., one block west. OWNER, 811 Judson st.

FOR SALE—6-ROOM BUNGALOW, 41ST NEAR Budlong, $5000, terms. Phone A. TUNKS, 269258.

FOR SALE—6-ROOM BUNGALOW NEAR U.S.C., south front; sun in each room; garage; near 2 car lines; terms. 579814.

FOR SALE—BEST BUY IN SOUTHWEST, 3022 Brighton, 6 rooms, extra toilet second floor, $5250, terms. Open 2-4. Phone WEST 5830 before 9 a.m., Owner.

FOR SALE—$800 DOWN, MODERN 7-ROOM BUNgalow, breakfast-room, disappearing bed in den, garage. 30th and La Salle. $4750. 62176.

FOR SALE—6-ROOM BUNGALOW, $3500. $800 cash will handle. Near our office. 4641 S. HOOVER ST. Ver. 74.

FOR SALE—7-ROOM BUNGALOW VACANT IN New Vermont Square, newly painted. $1250 down. Call 4371 WESTERN AVE. Ver. 7577.

FOR SALE—DOUBLE BUNGALOW, 4 ROOMS, screen porch, dressing-room, each side. Will rent for $80. Price $6500. ½ cash. 62176.

FOR SALE—4526 S. WILTON (OPEN) 6-ROOM bungalow, beauty; fine street, Grand ave. car. $4750. J. M. BEST, 631 S. Spring st. 60478.

FOR SALE—BEAUTIFUL 6-RM. BUNG. $1000 will HANDLE, garage, front drive. VER. 7072.

East and Southeast.

FOR SALE—SOUTHWEST CORNER WITH THREE houses, 2 bungalows furnished. Income $65 per month. This is a good business corner, 1 block from 30th and Main. Live in one house and let the other two houses pay for the property. $6500; easy terms. W. R. DUNMIRE, 3703 Maple ave.

FOR SALE—REAL SNAP—
Double bungalow 2 blocks to three car lines. On corner lot, well located. 3 rooms, bath and screen porch on each side. Rents for $28. Price $2775. OWNER, 3774 Wisconsin st. Phone West 2534.

FOR SALE—BARGAIN FOR CASH, LARGE LOT, 6-rm. house, garage, all furniture, chicken yard, fruit trees, near 2 car lines. E. 1st and E. 3rd. Get off at Fresno, 3122 Gleason. Owner. Ver. 6605.

FOR SALE—$950 BUYS MY EQUITY IN DANdy, 4-room modern bungalow. A real home. 3542 E. SECOND ST. Boyle 5035.

North and Northeast.

FOR SALE—LOOK, 5-ROOM BUNGALOW, CELlar, screened porch, garage, storehouse and chicken house, cash, sacrifice. 3437 MACEO ST. Eagle Rock City car line.

FOR SALE—IN HIGHLAND PARK, 4 LOTS IN a body, 2 on paved street, 2 on private drive. All for $1600, terms. No commission. OWNER, Garvanza 1709.

FOR SALE—4-RM. HOUSE, SLEEPING PORCH, mod. conveniences, furn. or unfurn. Near 2 car lines; $2000; terms. 504 W. AVE. 64. Gar. 775.

FOR SALE—7-RM. HOUSE ON SMALL RANCH IN city. OWNER, Garvanza 538.

Furnished

FOR SALE—IN BEAUTIFUL EAGLE ROCK CITY, 5-room bungalow, furnished complete in A-1 furniture. This is good. 7 fg trees, peaches, berries, roses. Off from Colorado blvd. and Central, close to new grammar school. Free transportation to Glendale High. Price $4600. Call 557488.

FOR SALE—FURNISHED.
$14,500.
Ten-room, modern house, corner lot, facing beautiful park, elegantly furnished, mahogany and tapestry-covered furniture. Wilton rugs; piano; everything complete for immediate possession. 1201 WEST 47TH ST., corner Budlong.

HOLLYWOOD—

For Sale, Exchange, Wanted, To Let.

FOR SALE—BY OWNER, BRAND-NEW 6-ROOM bungalow, near Hollywood foothills; every modern convenience. $7000 net. Also one in N. Wilshire district. $6750. Phone owner. 63634.

FOR SALE—GOOD 5-ROOM HOUSE, SPLENDID neighborhood, needs some repairing. $3000, terms. No agents. 812 N. ARDMORE.

HOLLYWOOD—

For Sale, Exchange, Wanted, To Let.

FOR SALE—
ARCHITECT'S HOME.
Splendid bungalow, containing large, sunny living-room, dining-room, 3 large airy bedrooms, large bath with built-in shower, kitchen with fine cabinets, double garage, floor furnaces, living-room finished in southern gum; fine hardwood floors throughout, large living porch; splendid view, lot 67x130; this architect built the house for his own permanent home, and it contains many features not found in homes built for sale. Price $9000.
DIETZ-HARTWELL CO. 6718 Hollywood blvd. 579303.

FOR SALE—
WOULDN'T YOU LIKE
A home-site in the beautiful foothills in Hollywood? Come and see the new homes under construction, several more under contemplation. 600 to 800 ft. above sea-level. 15 minutes from Los Angeles business section in your auto.
GRIFFITH PARK TERRACE.
2 blocks East of Vermont on Los Feliz Blvd.
See B. F. ROUSSEAU,
Phone 597693 at Tract Office.

FOR SALE— GLENN'S
$3250—HOLLYWOOD SPECIAL—$3250
This is an INCOME property or a HOME and INCOME. A modern 4-room bungalow on the front and a 4-room California bungalow on rear of a lot 50x135. Where the street improvements and sewer are all in and paid for. Front bungalow is now rented for $30 and rear one for $20 per month. This is good.
7447 SUNSET BLVD. At Gardner Junction. Holly. 2445.

FOR SALE—
$9000—Extraordinary—$9000
Finest Court Site in Hollywood.
Lot 124 ft. by 190 ft.
Located in a popular growing section. It is absolutely the best buy of its kind in Hollywood. See us about this at once.
C. R. WELDON CO., Exclusive Agent. 6731 Hollywood Blvd. Phone 57107.

FOR SALE—
BY OWNER, IN HOLLYWOOD.
New 6-room white colonial, a ray of sunshine, artistic decorations and fixtures, tile bath and drainboard, automatic heater, gas radiator, 1 block north of Santa Monica blvd., ½ block east of Western ave.; 5437 Virginia ave., only $7800. Also 1326 Curson ave; 2 blocks west of Gardner Junction, $8500. Open for inspection. Will go quick at these prices. LINCOLN 518.

FOR SALE—NEW, JUST COMPLETED, DOUBLE bungalow, fine corner in Hollywood, good locality, 4 rooms and bath on each side; all large rooms; extra bed in dining-room, fireplaces, built-in features and electric base plugs; buy this for your home and move in; one side leased for a year at fine rent; price $9500. Owner only. No agents. Call Monday. PHONE 59236.

FOR SALE—
Choice flat on Sunset at $18,000; well built, 4 units of 4 rooms each; income $2130 annually; $9000 handles it. If you are looking for a good investment, visit the exclusive agents. See Mr. Patchin, with
P. R. LONGLEY,
579448. 6383 Hollywood blvd.

FOR SALE—
Modern 6-room bungalow, all built-in features, near car lines and schools in Central Hollywood; BIG BARGAIN FOR QUICK SALE. Owner will show premises at 1244 June st. Agents, SHORE BROTHERS' CO., Cor. Fountain and Cahuenga. Phone 57492.

FOR SALE—NEW 7-ROOM COLONIAL BUNGAlow, beauty, every up-to-date feature. Small cash payment and $50 monthly takes it. If you want a home see this today. Price $7000. DAVENPORT & LOGAN, 1703 N. Vermont, corner Hollywood blvd. Phone 597923.

FOR SALE—AT $6450.
Choice 5-room and breakfast nook, strictly new bungalow; hardwood floors; garage; an excellent buy; $1750 handles it. See Mr. Patchin, with
P. R. LONGLEY,
579448. 6383 Hollywood blvd.

FOR SALE—DON'T OVERLOOK BEAUTIFUL BEVERLY HILLS, FINEST SUBURB OF SOUTHERN CALIFORNIA. BEVERLY HILLS REALTY CO., 559249.

FOR SALE—BEAUTIFUL 9-ROOM DUPLEX, FRUIT and flowers galore, excellent condition, immediate possession. $7500, terms. Take Heliotrope drive car. No agents. Call 812 N. ARDMORE.

FOR SALE—FURNISHED HOLLYWOOD BUNGAlow, five fine rooms. Hardwood floors, garage, fine lot, fruit trees. Only $4950. Some bargain. DAVENPORT & LOGAN, 1703 N. Vermont, cor. Hollywood blvd. Phone 597923.

FOR SALE—ATTRACTIVE NEW 7-ROOM BUNGAlow on Orange Grove ave., Hollywood. F. WINSTANLEY, 1101 Van Nuys Bldg. Phone Main 505; residence phone 579691.

FOR SALE — IMMEDIATE POSSESSION, CLASSY 6-room bungalow, just like new, hardwood floors throughout; garage; cement drive; $5600; half cash. 963 N. WILTON. Owner. 61334.

WANTED—IF YOU HAVE ANYTHING TO RENT THE TAFT REALTY CO. CAN RENT IT FOR YOU. CALL AT 5751 HOLLYWOOD BLVD. HOLLYWOOD 2086. 59095.

FOR SALE—$6000. EAST HOLLYWOOD, NEW bungalow. Terms. Open 3 to 5 p.m. 4317 RUSSELL AVE.

FOR SALE — 6-ROOM COLONIAL HOUSE N. Edgemont, Hollywood. $8000; terms. Phone A. TIMKS, 209258.

TO LET—WEST SIDE OF DOUBLE BUNGALOW, five rooms, garage, no children. North of boulevard. April. 5966 YUCCA ST.

TO LET — FOR HOLLYWOOD RENTALS AND real estate, call MRS. EPHLIN, 6509 Hollywood blvd., Hollywood 381. I have my own car.

TO LET— POSSESSION AT ONCE. Furnished six-room house, 6613 Odin st. Shown afternoons. PHONE 57826.

FOR SALE—FINE INCOME PROPERTY IN ONE of best renting localities in city; beautiful duplex; $6500 will handle. 4545 MELBOURNE.

PASADENA—

For Sale, Exchange, Wanted, To Let.

FOR SALE—MY HOME. A. E. H., BOX 358, Route 2, Pasadena.

CITY LOTS AND LANDS—

For Sale.

FOR SALE—BY OWNER.
WONDERFUL BARGAIN.
FINE FOR GARAGE OR STORES.
A SOUTHEAST CORNER ON WESTERN.
90X145 FEET.
ONLY $6750, OR MAKE OFFER.
PHONE 54489.

FOR SALE—
WILSHIRE'S GREATEST SACRIFICES. WONDERFUL WILSHIRE CORNERS, ½ PRICE. 50 CENTS ON THE DOLLAR.
Go out today and secure Los Angeles' GREATEST SACRIFICE in lots. See
JAMES J. DONAHUE, Realtor.
3700 Wilshire blvd., corner Serrano.
Wil. 144. 560521.

FOR SALE—
WILSHIRE DISTRICT. WILTON PLACE. ONLY $2100.
Lot 52x154 on Wilton place. Between Country Club drive and West 10th st., 2-story, restrictions 1935. Asphalt street and storm drain assessments all paid.
Phone CHARLES B. FELTS, 60165. 724 Trust & Savings Bldg.

FOR SALE— —FOR SALE
NOTICE!
CITY ACRES IN THE CITY.
Only 4 miles from the postoffice. Just what you have been wishing for. Paved streets, water, 5c car line. Come and make your reservations. See our adv. in Suburban Property.
MEAD & CLEMENTS, 257 S. Spring st., room 517.

FOR SALE—BUY A LOT WITH A SMALL PAYment down, build a cozy little bungalow of your own and fool the landlord. See what I can do for you. R. L. MILLER, 6309 Compton ave. South 1105.

FOR SALE — THREE LAKESHORE LOTS, OPposite Echo Park, worth $10,000. Will sell all three for $2500 for quick sale. Paving paid for. R. KELLS, 56302, evenings 567133.

FOR SALE—VERY CHOICE CORNER LOT, southeast corner La France and Maple avenue, Oneonta Park. See sign on lot. Address V, box 524, TIMES BRANCH OFFICE.

FOR SALE—HALF ACRE FARMS; 10 PER CENT. down, 1 per cent. monthly. Eagle Rock City car to Verdugo Road. See ELLIS or HOLDEN, at tract office.

FOR SALE—IN WESTMORELAND PLACE, LOT 100x200. Price 50c on dollar. This is a forced sale. Call MR. LEVY, Bdwy. 8420.

FOR SALE—BUY LOT, BUILD HOME IN BEVerly Hills. BEVERLY HILLS REALTY CO., 559249.

FOR SALE—3 VERY CHOICE LOTS, ONE block north of Santa Barbara, on Western. This week only at $1350 each; terms. 62176.

FOR SALE—HIGH CLASS HOLLYWOOD HOME SITES, NEAR FAMOUS CASTLES. OWNER, DR. CASTLES, FRANKLIN AND ARGYLE. 57807.

FOR SALE—AT A BARGAIN, CORNER LOT IN Country Club Park, unrestricted. See owner, J. L. LEVY, 614 S. Spring st. Bdwy. 8420.

FOR SALE—LARGE UNRESTRICTED CORNER lot for business or apartment, on Western ave., 10th and Western ave. WEST 4000.

FOR SALE—TWO BUSINESS LOTS ROSE HILL Court, water piped to lots, $450. Small payment down. Call STRADLEY, Main 6561.

FOR SALE—BY OWNER, LOT ON 10TH AVE., 2 blocks north W. Adams st. 77565.

FOR SALE—OR TRADE, GOOD CITY LOT IN Pico Terrace. PHONE 23950.

FOR SALE—CORNER WATERLOO AND REServoir, fine for flats; bargain. WIL. 6392.

APARTMENT, FLAT PROPERTY

For Sale and Exchange.

FOR SALE—LOT WITH 38-ROOM ROOMINGhouse, 200 feet from corner 7th and Figueroa streets. Price $21,500. Biggest snap in Los Angeles. Downtown property. 372-73 PACIFIC ELECTRIC BLDG. Phone 61152.

FOR SALE—HOLLYWOOD, 4 BEAUTIFUL BUNgalows, corner (one furnished.) Near Hollywood High. Sacrifice, $8750 cash. Mortgage $2000, 6 per cent. 62668.

FOR SALE—APARTMENT-HOUSE, CLOSE IN. COMPLETELY FURNISHED, WELL RENTED. A BARGAIN, $14,500 CASH. PHONE WEST 463.

FOR SALE—12 ROOM HOUSE CLOSE IN, ARranged for apartments, $4000. Terms. PICO 86.

APARTMENT, FLAT PROPERTY

For Sale and Exchange.

FOR SALE—
PRICE $32,500. WORTH $35,000.
Beautiful tinted plaster duplex house, close to new California Hotel. 7 rooms and 2 baths each side; 3-car garage. Lot 75x135 on paved street, near car line. Let us show you why this is a good buy.
THE McCARTHY COMPANY, Suite 631, Union Oil Bldg. Bdwy. 2371.

FOR SALE— $8500
WILSHIRE DISTRICT. INCOME $100 PER MONTH. $3500 CASH WILL HANDLE IT.
2-flat building located on corner lot. Lower flat, 6 rooms and den, 3 bedrooms. Upper flat, 5 rooms, 2 bedrooms. Flats in fine condition. Double garage. Fireplaces. Must be seen to be appreciated. Pays 14 per cent. gross. Shown by appointment only. Call E. B. Van Horn, with
GEO. W. DICKINSON & SON.
Phone 13555. Suite 1020 Marsh-Strong Bldg.

FOR SALE—4-FLAT BUILDING WITH 4 ROOMS each, on northeast corner lot at 50th st. and Vermont. Thoroughly modern building in good condition, only a few years old. Income $113 per month. Will sell for $10,500. Mortgage of $3500 may be paid or remain on the property. BIRNEY DONNELL, 1200 Haas Bldg. 13240.

FOR SALE—4-FLAT BARGAIN AND FURNITURE, 4 garages, near Washington street. $7650. MR. CAMPBELL, Pico 3063.

BUSINESS PROPERTY—

For Sale.

FOR SALE—A REAL BUY.
A close-in high-class apt. house, completely furnished, on a fine southwest corner lot. Price only $75,000. Would cost twice that amount to produce same now. Shows handsome returns on investment. Reasonable terms of purchase if desired. Why pay rent for an apartment house when you can own this? For full particulars see J. R. KEEL, owner's personal representative, at 551 S. Western ave. Take W. 6th st. car, get off at Western. Phone 567644.

FOR SALE—
Southwest corner 30th and Main, 2 lots, 50x140 and 50x150, beautiful 2-story 8-room house, hardwood floors and woodwork. Large garage with rooms above. Improvements cost over $9000. Must be sold; mortgage foreclosure $15,000 or best offer.
W. L. EVANS, W. ROSS CAMPBELL CO., 631 S. Spring st. 16525.

FOR SALE—
$45,000. 460 feet on the west side of Beaudry ave., between Second and Third streets.
$58,000 will buy the above and 290 feet on the south side of Second street between Beaudry and Boylston.
ALLISON BARLOW, owner. Phone 15091. 1115 Hollingsworth Bldg.

FOR SALE—
CLOSE-IN PROPERTY.
219 South Flower st., lot 50x120, nominal improvements. 6-room cottage, fine location for apartments. Near 3rd and Flower. Price only $15,000. Agents list. Submit offer. W. F. McCANN, The Virginia, Van Nuys, Cal.

FOR SALE—WONDERFUL BARGAIN, 120 FEET N.E. corner Hoover and Vernon. 5000 people change cars here every day. Handsome, long leased brick property with 165 feet yet vacant. Paying 7 per cent. net on price of $35,000, ¼ cash. No trade. Grand ave. car. Call 4412 S. HOOVER. Vermont 5063.

FOR SALE—SOUTH LOS ANGELES ST., NORTH of Washington st. This city's greatest wholesale and automobile street. 45x135 to 20-ft. alley, 2-story house, $9000. Worth $13,500. Can get $6000 loan on it. Must be sold. See owner, 452 I. W. HELLMAN BLDG. Phone 63191.

FOR SALE—BARGAIN, 4 STORES, N.E. COR. 54th and Hoover. Pays 7½ per cent. net on price of $15,000. Will take house, Southwest or Northwest to $8000, some cash and terms. Call 4412 S. HOOVER, Vermont 5063.

FOR SALE—BUSINESS BLOCK, MAIN ST. NEAR Third, large lot, 80x187, with two frontages, building in good repair. Will pay better than 10 per cent. on investment. Price $130,000. ELON L. BROWN, 307 Title Guarantee Bldg. 62027.

FOR SALE—3-ROOM STORE BLDG., CONTAINing some fixtures, counters, tables and chairs. Small kitchen. 129 S. Avenue 64, Garvanza. $2600. Reasonable terms. BIRNEY DONNELL, 1200 Haas Bldg. 13240. Owner.

FOR SALE—RESTAURANT CLEARING FROM $25 a day. No rent. Must be sold this week. 800 E. 65TH ST., near Goodyear branch.

INDUSTRIAL PROPERTY—

For Sale and Exchange.

For Sale.

FOR SALE—SACRIFICE, FORECLOSURE SALE. Industrial property, one-story brick shop building on 50 by 100 ft. lot, near 4th and Central. $15,000 mtg. now against property. Appraised in 1915 at $55,000. Will sell our equity for $5000. Phone OWNER, 62203 or call at 1134 INVESTMENT BLDG., Los Angeles.

FOR SALE—CLOSE IN, E. 12TH ST. PROPERTY 90x135, alley, 2 houses, very cheap. Evenings. WILSHIRE 5506.

INCOME PROPERTY—

For Sale.

FOR SALE—
$40,000.
$20,000 CASH WILL HANDLE. INCOME OVER $800 PER MONTH.
This is absolutely one of the best income propositions in Los Angeles today. 15 APARTMENTS COMPLETELY FURNISHED. Strictly modern and one of the most attractive places in the city. EXCELLENT LOCATION on Rampart blvd., near 6th st. Building, furniture and furnishings. Now paying 21½ per cent. gross on purchase price. See me at once.
MR. VAN DEGRIFT,
H. B. ESHLEMAN REALTY CO.
Pico 951. 1ST & 2ND FLOORS. 343-345 S. Hill.

FOR SALE—TWO FLAT BUILDINGS IN GLENdale. 4 4-room furnished, income $140 month. Can be increased immediately to $180 and not profiteer. Price $11,500; terms.
4 4-room furnished, income $120 month, can be increased immediately to $140 and not profiteer. Price $9000.
Both of these are A1 investments, not inflated, and increasing in value every day. You can't go wrong on these. 700 SAN FERNANDO BLDG., 4th and Main sts.

FOR SALE—
$7000 4-FAMILY FLAT. $2000 CASH. NEAR VERMONT AT MANUAL ARTS HIGH.
Showing an enormous income, steady tenants; best rental district in city, splendid building; in fine condition; absolutely the best buy in the city, and only $2000 cash. Don't phone, come early. Ask for Mr. Renaker.
C. C. CURNUTT CO., SUITE 511 CENTRAL BLDG. SIXTH AND MAIN.
60734. 60734.

FOR SALE—
Beautiful white plaster duplex built 4 years ago, located 823 S. Fedora, right near new hotel high and sightly. I must sell. $7000 will handle. Guaranteed income over 25 per cent. Take West 9th st. car or drive out and let me show you this wonderful buy. Open for inspection from 2 to 5 p.m. Call for MR. PETERSON. 13303.

FOR SALE—3-STORY APT.-HOUSE, COMPLETELY FURNISHED.
$27,500. ONLY $10,000 cash. Easy terms. 27 apts. On corner lot, 65x185, on beautiful residence street. Income 14 p.c. with reasonable rents. T. F. WORKMAN, 2941 E. 4th. Call p.m. 42053.

FOR SALE—FOUR-FLAT BUILDING ON EIGHTH st., few blocks east of Los Angeles st. Showing income of 20 per cent. on price $9000. ELON L. BROWN, 307 Title Guarantee Bldg. 62027.

FOR SALE—QUICK, A BUNGALOW COURT, CONsisting of five bungalows, all furnished, close to Main and Adams sts. Income $160 per month. If sold soon will take $7500; easy terms. W. R. DUNMIRE, 3703 Maple ave.

FOR SALE—FOUR-FLAT HOUSE, SUBSTANTIAL, attractive, worth $21,000, for $12,500 net to close, half cash. See I. C. McNEILL of Buffalo. 707 Merchants' Nat. Bank Bldg. 9-10 a.m., 4-5 p.m. Res. phone 27014.

FOR SALE—
AN OPPORTUNITY.
One of the niftiest up-to-date suburban dry goods stores in the city. PHONE 39009.

FOR SALE—$10,500, BUNGALOW COURT, INcome $160 per mo. This property is worth $13,000 RIGHT NOW. Location southwest, close to Grand ave. car. Phone 63029 or WEST 4088.

FOR SALE—HOLLYWOOD, 4 BEAUTIFUL BUNgalows, corner (one furnished.) Near Hollywood High. Sacrifice, $8750 cash. Mortgage $2000, 6 per cent. 62668.

FOR SALE—FOUR FAMILY FLAT, CORNER LOT, 2 flats of 6 rooms each, 2 flats of 5 rooms each. One furnished. Income $170. Price $13,000. Terms. 62176.

FOR SALE—2 LOTS, 50X150, 4-FAMILY FLATS, 8 rooms, sleeping porch and front porch, 4-room bungalow and two garages in rear. $16,000. 845 N. CORONADO ST.

FOR SALE—BEST BUY IN HOLLYWOOD, BUNgalow court, 10 units, all furnished, 5 garages. PHONE 51391 for appointment.

FOR SALE—INCOME PROPERTY, 16TH NEAR Union. Fine for apartment-house. Price $30,000. Terms or trade. Phone A. TIMKS, 209258.

FOR SALE—OGDEN APT. HOUSE, 2100 TOBERMAN. Phone 23900.

FOR SALE—INCOME PROPERTY, BAIRDSTOWN. Double house. $3000. Terms. Phone A. TIMKS, 209258.

SUBURBAN PROPERTY—

For Sale.

FOR SALE—NEAT LITTLE 2-ACRE PLACE, LOcated between Alhambra and Monrovia, close to the Monrovia car line and Huntington blvd. Comfortable 4-room house. All kinds of fruit. Good chicken equipment. Complete water system, gas and electricity. For quick sale, will take $4000.
D. D. COUGHRAN,
Phone 12819. 716 Van Nuys Bldg.

FOR SALE—
1¼ acres with good 5-room bungalow, garage, poultry house for 250 chickens, plenty assorted fruit, gas, electricity. Near Monrovia car line.
R. H. SCHWARZKOPF,
64080. 223 Story Bldg.

FOR SALE—MUST SELL ACRE QUICKLY. FINE soil, fenced, 4 blocks car, some trees, gas, water, electricity, schools, dandy location snap.
Phone McPHEETERS 11306 Strand Hotel.

FOR SALE—ACRE RANCH, ONLY A SHORT distance from the new Goodyear Rubber Co., valued $6000. For quick sale will sacrifice for $4000. See me at once. R. L. MILLER, 6309 Compton ave. South 1105.

FOR SALE—RAMONA ACRE, COVERED WITH full bearing walnuts, 4-room plastered house. Gas, electricity. Near cars. Reasonable terms. Address T, box 557, TIMES BRANCH OFFICE.

SUBURBAN PROPERTY—

For Sale.

FOR SALE—
OCCIDENTAL COLLEGE [illegible]
5c FARE.
TO IMPROVED ACRES AND LOTS
Acres ....$1000 to [illegible]
½ acres ....$ 750 to [illegible]
Lots ....$ 600 to [illegible]
We also have lots and acreage [illegible] a lower price if desired.
Easy Terms.
Wonderful for Homes and [illegible]
Fine soil. Visit tract office [illegible] and Glassell ave., opposite college. [illegible] Rock City car on Spring st. [illegible] on Main st., and get off at [illegible]
WESLEY ROBERTS COMPANY.
Bdwy. 722. [illegible]

FOR SALE—
CITY ACRES IN THE CITY.
Only 4 miles from Postoffice. 18 minutes via 5c Eagle Rock City car [illegible] Take car on Spring st.
PAVED STREETS, CITY WATER, [illegible]
ONE BIG HALF ACRE for the price of [illegible] lot just across the road.
Very easy terms. Discount for cash, [illegible] ernment bonds accepted at face value.
Tract office on property at junction of Fernando blvd. and Verdugo road.
Free auto service. For full particulars Phone Broadway 1213.
MEAD & CLEMENTS
Room 517. 257 South [illegible]

FOR SALE—
ROSEMEAD.
IDEAL SUBURBAN HOME SITE.
THE GARDEN SPOT OF SAN GABRIEL [illegible]
Made famous by the Padre's in [illegible] for their mission on account of [illegible] soil and the water conditions.
Little farms for fruits, vegetables [illegible] and rabbits. Only $900. Four to 10 [illegible] $1100 per acre.
Easy terms.
In the country, yet our new [illegible] have all the facilities of the city.
Only 30 minutes from 6th and Main [illegible] Covina car line.
E. J. WHITE & CO., Sole agents. 416-17 Pacific Electric Bldg. Los Angeles, Cal.

FOR SALE—ALHAMBRA WAY
2½ acres in full-bearing oranges and walnuts and berries, 5-room modern [illegible] all home conveniences, garage [illegible] equipment, place all fenced in [illegible] some of $1000 year off fruit [illegible] ens on this place and close [illegible] Close to blvd. and foothills [illegible] bors live all around. Price $[illegible]

SAN GABRIEL
6½ acres on boulevard. Real [illegible] new and modern bungalow [illegible] 4-room Cal. in rear [illegible] plant, cheap water, 1 1-4 [illegible] and berries, in full bearing [illegible] erty owned by millionaires [illegible] gain at the price, $12,500 [illegible] home S. West up to $8000.
McGREAL & SONS, [illegible] San Fernando Bldg. 4th & Main [illegible]

FOR SALE—
HOUSE AND ACRE IN [illegible] RAMONA PARK.
$4750.
Here is a fine corner here with [illegible] and garage, some fruit trees, [illegible] 1 block from trolley station [illegible] ance 1 year at 7 per cent. [illegible] or W. C. FRASER, with Lawrence B. Burck Company, 325 South Hill st. Phones [illegible]
10685.

FOR SALE—BALDWIN PARK, 10 TO [illegible] finest frostless citrus land in [illegible] utes from Bullock's. Think of it [illegible] to $5500, including water stock [illegible] that. No improvements, but [illegible] Growing district. Fine high school [illegible] etc. Take your buys out of the [illegible] a chance. Address MRS. HARVEY [illegible] Cruz ave., Long Beach.

FOR SALE—ARCADIAN ACRES.
Fronting on Monrovia car line and [illegible] blvd., ideal for country home [illegible] purchase. Right among the orange groves [illegible] full mountain view. Best of soil [illegible] conditions. Very accessible to Los Angeles [illegible] on tract. D. D. COUGHRAN, 716 Van Nuys Bldg.

FOR SALE—
2 acres, close to Monrovia car line [illegible] six-room house, abundance of [illegible] shade trees, flowers, etc. Excellent [illegible] ment. Gas, electricity. A splendid [illegible] right [illegible]
R. H. SCHWARZKOPF, [illegible]
64080.

FOR SALE—ONE-HALF RAMONA ACRE [illegible] good with full bearing walnuts [illegible] house, splendid equipment for chickens [illegible] rabbits. Gas, electricity. Near [illegible] $3000. Reasonable cash payment [illegible] monthly. Address T, box 520, TIMES OFFICE.

FOR SALE—
ACRE TRACTS $100 CASH [illegible]
On paved boulevard; near electric car [illegible] ter piped on land; balance small monthly [illegible] ments. See WOOD, with STERN REALTY CO. [illegible]
Phone 63725.

FOR SALE—
2½ acres with modern 6-room house [illegible] fruit, on paved road near Monrovia [illegible] Gas, electricity. Good location, plenty [illegible] poultry raising. Very attractive [illegible]
R. H. SCHWARZKOPF, [illegible]
64080.

FOR SALE—IN ADDITION TO PLACES [illegible] in this issue, I have others from [illegible] improved and unimproved. All in [illegible] Arcadia, Monrovia, where I reside [illegible] land, on paved road. Phone [illegible]
R. H. SCHWARZKOPF.
64080. Sixth and Broadway.

FOR SALE — "ARCADIAN ACRES." [illegible] on this tract and can locate [illegible] desirable places. Close to car [illegible] tricity. Superb sandy loam soil [illegible] structions.
R. H. SCHWARZKOPF,
64080. Sixth and Broadway.

FOR SALE—5-ACRE BURBANK RANCH [illegible] terms. New, modern bungalow [illegible] en equipment for 1000; [illegible] plant, best alfalfa and fruit [illegible] live oaks, more acreage if [illegible] VINE W. BIGGAR, 205 Union Oil Bldg.

FOR SALE—
3 acres with good modern [illegible] equipment, gas, electricity [illegible] lemons and peaches. Near Monrovia [illegible]
R. H. SCHWARZKOPF, [illegible]
64080.

FOR SALE—BY OWNER, MODERN [illegible] house on ½ acre, fruit trees, garage [illegible] house for 200 hens. $3500. [illegible] Cardena phone 382. 1000 W. PALM [illegible]

FOR SALE—RAMONA ACRE, COVERED [illegible] full bearing walnuts, gas, electricity [illegible] cars. Terms if desired. Address T, [illegible] TIMES BRANCH OFFICE.

FOR SALE—½ ACRE AT TUJUNGA [illegible] lands. Fine location for hotel [illegible] new center. Inquire of owner, [illegible] UEROA ST. Tel. 23454.

FOR SALE—ONE ACRE, RICHLAND [illegible] Compton, own water, good [illegible] tion, low price, cash or terms. A. [illegible] 220 N. Belmont, Glendale.

FOR SALE—HOUSE AND LOT AT [illegible] ST. Write H. W. HAWKINSON, [illegible]

Glendale.

FOR SALE—REAL BARGAINS IN [illegible] 110 by 307 on paved street [illegible] room residence, beautiful view of [illegible] $5750. Also 202x400 in [illegible] modern bungalow, for $6000 [illegible] corner, paved street. Large [illegible] garage, mixed fruit, $10,000 [illegible] with CALVIN-WHITING, [illegible] Glendale.

FOR SALE—EXCELLENTLY [illegible]
2-story modern house of [illegible] located on corner of two paved [illegible] double garage, grounds 100x160 [illegible] set to bearing fruits; a real home [illegible] cumbrance $4400; balance cash [illegible] Glendale ave. and E. Windsor road [illegible] dale 1573J.

FOR SALE—6-ROOM [illegible] usually large and attractive [illegible] lots of bearing fruit trees [illegible] to alley. The best view in Glendale [illegible] will make you happy, and [illegible] 505 North Jackson st. [illegible] Louise st. Immediate possession.

FOR SALE—6-ROOM [illegible] ing porch; garage [illegible] 1n; terms. 128 ELK ST. [illegible]

FOR SALE—ATTRACTIVE 6-ROOM [illegible] choice district; paved street [illegible] this week at discount; $4700 [illegible] 201 S. Madison ave., Pasadena.

FOR SALE—WE SPECIALIZE IN [illegible] good locations, prices [illegible] Mer. Nat. Bank Bldg. [illegible]

Alhambra.

FOR SALE—6-ROOM BUNGALOW [illegible] Lot 55x150, paved street [illegible] Lots of fruit. GARDNER, [illegible]

Beverly.

FOR SALE — RIPE FOR [illegible] SMALL TRACTS. 560 ACRES FOOTHILL LANDS. BEVERLY CORPORATION. SCENIC BRIDLE PATHS [illegible] GOOD SOIL, OAK AND SYCAMORE [illegible] BUY THIS, AND SUBDIVIDE [illegible] THE BUILDING OF [illegible] AND IT WILL MAKE YOU [illegible] WITHOUT SUBDIVIDING. A WONDERFUL OPPORTUNITY [illegible] ACRE. BEVERLY HILLS REALTY CO.

Huntington Park.

FOR SALE—$3200, IMMEDIATE [illegible] Six-room garage, [illegible] down; six-room modern [illegible] $5000, $1000 down; [illegible] near two car lines, [illegible] lot, North Pacific blvd. [illegible] house, garage, Pacific [illegible] ALLEN CROMAN, 222 North [illegible] 23813.

SUBURBAN PROPERTY—
For Sale.

FOR SALE—

OCCIDENTAL COLLEGE DISTRICT.

$6 PER.

TO IMPROVED ACRES AND LOTS.

Acres	
1 acre	$1000 to $2000
2 acres	$1700 to $3000
5 acres	$3500 to $6000

We also have lots and acreage unimproved, a lower price if desired.

Easy Terms.

Wonderful for Homes and Small Farms.

Office and Visit tract offices on Vest 3rd st., opposite college, or Vest 3rd st. Car on corner of 3rd st. and Vest ave., or call at our office at 3rd st. and Vest ave.

WESLEY ROBERTS COMPANY.

Drive. 172. 403 Union st.

FOR SALE—

CITY ACRES IN THE CITY.

Only 4 miles from Postoffice.
10 minutes' ride to Eagle Rock City car line.
Take car on Spring st.

PAVED STREETS. CITY WATER. FINE SOIL.

ONE BIG HALF ACRE for the price of one or less just across the road.

Very easy terms. Discount for cash, and no interest, bonds accepted at face value.

Tract office on property at Junction of Pasadena blvd. and Verdugo road.

Free auto service. For full particulars
Phone Broadway 1272.

MEAD & CLEMENTS,
Room 617. 257 South Spring st.

FOR SALE—

ROSEMEAD.

IDEAL SUBURBAN HOME SITE

THE GARDEN SPOT OF SAN GABRIEL VALLEY.

Made famous by the Padres in their selection for their mission on account of fertility of soil and the water conditions.

Little farms for fruits, vegetables, chickens and alfalfa. Only $600. Four to 10 acre tracts at $1100 per acre. Easy terms.

In the country, yet our new Rosemead is have all the facilities of the city.

Only 20 minutes from 6th and Main sts., or by Covina car line.

S. J. WHITE & CO., Sole agents
418-19 Pacific Electric Bldg.
Los Angeles, Cal.

FOR SALE—ALHAMBRA, 2½ acres in full-bearing oranges and lemons; walnuts and berries, 5-room bungalow, modern improvements, stove all cleared in; must sell at once; $1000 year of fruit, turn $500 down, balance to suit; 1 block from car line; close to school and Southside. Wealthy owner will not be undersold. Price $7500. Terms.

SAN GABRIEL.

6½ acres on boulevard, best orange land, no wonderful surroundings; up to the minute 4-room Cal. bungalow, garage, chicken house, 1 acre in corn, rented. Fine terms. Price $9000; $1000 cash, balance 1 to 5 years. Owner, 1123 Rubondo Beach.

FOR SALE—UNFURNISHED DOUBLE 5-ROOM FLAT. 1 AND 2 ST. Ins. 28618.

Santa Monica.

FOR SALE—CHOICE SOUTHWEST CORNER 80-ft. lot, $2150 cash. PHONE 62002.

Seal Beach.

FOR SALE—2-ROOM FURNISHED cottage; 2 blocks from ocean; 2 blocks from HOLLY 2286, city.

FOR PROPERTY—
For Sale and Exchange.

For Sale.

Sale 1000 month business, exclusively new bold, 5 year lease, clearing $800 month.

Sale 10,000 Realty Co., 10 Pasco Realty Co., San Pedro.

Sale MODERN HOUSE AT KIN to shipyards. Terms and payments.

FOR PROPERTY—
For Sale and Exchange.

Van Nuys.

FOR SALE—

SMALL FARMERS

MAKE GOOD IN

WONDERFUL IMPERIAL VALLEY.

Grant Borer, who has 10 acres near Calipatria, gives the following statement:

"I have never lived any place where I could make so much money as easily as in Imperial Valley. I am taking in $1800 to $2000 a year net for my alfalfa and from $600 to $800 for my winter pasture. In addition I am able to do outside work at least 6 months out of the year and receive higher wages than I have ever earned elsewhere."

Grant Borer's case is typical of many stories of Northern Imperial Valley success. The same opportunities exist for the small farmer, the big rancher and the investor. You can secure long time land in this "American Valley of the Nile" for only

$50 TO $175 PER ACRE
(On easy terms.)

Water stock, $30 per acre, payable $5 down and $5 annually, or $11.50 per acre cash.

The water supply is adequate, cheap and ever-lasting. Imperial Valley farmers know no drouths. Far-sighted farmers and investors are buying this land now, because they realize that conditions will change greatly at present amazingly low prices, realizing that a great increase in water is inevitable, share in this big opportunity. Investigate NOW.

—

HERBERT L. CORNISH CO.,
General Sales Agents,
1010 Van Nuys Bldg., L. A. (Phone 62085.)

—

JAMES INVESTMENT CO.,
General Agents, L. A. City and County,
Metropolitan Bldg., L. A. (Phone 10246.)

—

H. H. CLARK,
Gen'l Manager, in Charge of Valley Office,
Calipatria, Cal.

IMPERIAL VALLEY FARM LANDS ASSOCIATION, OWNERS.

FOR SALE—IMPERIAL VALLEY.
GREAT SNAP.

20 acres, first-class soil, $4000. Half cash, balance terms, adjoining subdivision proposed R. R. town.

80 acres all cultivated, 40 acres I cotton, 20 acres to alfalfa, 10 acres family orchard and buildings. Leased 1-4 of crops. Price $10,000, fully water stocked. Price $11,000, ½ cash, balance to suit.

320 acres all in crop, good soil land, with water stock. $125. Terms.

ARTHUR R. HULL—PHONE 67008,
921 Citizens National Bank Bldg., Los Angeles, Cal.

FOR SALE—COTTON LANDS, ALFALFA RANCHES, dairy and stock ranches, also leases. Write today for book of facts. Mailed free.

VALLEY LAND CO.
834 Main st., El Centro, Cal.

Coachella Valley.

FOR SALE—SNAP, $25 PER ACRE LESS THAN adjoining land, owner, MERMOSA BEACH, Cal. Box 358.

Owens River Valley.

FOR SALE—

DO YOU WANT A FARM??

CALL AT OUR OFFICE AND LEARN ABOUT ONE OF THE MOST WONDERFUL VALLEYS IN CALIFORNIA, SURROUNDED BY GRAND MOUNTAIN SCENERY.

PLENTY OF WATER FOR IRRIGATION, WHERE ALL KINDS OF DECIDUOUS FRUITS, ALFALFA, CORN AND POTATOES GROW TO PERFECTION.

SOLD IN LARGE OR SMALL TRACTS, ON EASY TERMS.

OWENS VALLEY IMPROVEMENT COMPANY,
916 Hibernian Bldg. Phone 12541.

Ontario.

FOR SALE—THREE RESIDENCE LOTS ON CORner. Will sell cheap for cash. OWNER, 11317. No agents.

Fresno.

FOR EXCHANGE—$4400, 11-ACRE RANCH, 5 miles west of Fresno, under irrigation, abundance of practically free water, nice community, want bungalow, but might accept good automobile and adjust difference, or by mortgage. Inquire APT. 1. 1023½ W. MAIN ST., Watts.

San Joaquin Valley.

FOR SALE—

SAN JOAQUIN VALLEY LANDS.

LANDS THAT WILL PRODUCE TWO CROPS EACH YEAR. PLENTY OF WATER. GOOD ROADS. GOOD SCHOOLS. TEN YEARS' TIME TO PAY; ONLY 6 PER CENT. INTEREST.

Automobile trip once a week.

SAN JOAQUIN VALLEY FARM LANDS CO.,
207 Hibernian Bldg. Phone Main 209

Santa Cruz.

FOR SALE—RANCHES, HOMES, ACRES, FREE list. WILSON BROS., Santa Cruz, Cal.

San Fernando Valley.

FOR SALE—IMPROVED, (UNIMPROVED ALFALfa, vegetable lands, orchards, avocado groves, poultry ranches. Tuxedo, properties. D. W. BUTNER, First Nat. Bank Bldg., Van Nuys, Cal. Phone Van Nuys 134.

San Luis Obispo County.

FOR SALE—10,000-ACRE FARMING AND STOCK ranch, 30 miles north of Paso Robles Hot Springs, San Luis Obispo county, Cal. 400 acres suitable for irrigation. 1200 acres in wheat this year. Crop goes with ranch. Price $300,000. Address C. box 150, TIMES OFFICE.

MOUNTAIN, CANYON PROPTY—
For Sale, Exchange, Etc.

FOR SALE—80 A. FOLAMAR ST. FENCED, WAter, trees, fruit, cabin, barn, hunting for resort camping. Bennett, 842 W. 17TH. Wilshire.

EASTERN, NORTHERN PROPTY
For Sale, Exchange, Wanted.
For Exchange.

FOR EXCHANGE—

CALIFORNIA FOR EASTERN.
EASTERN FOR CALIFORNIA.
CALIFORNIA FOR CALIFORNIA.

Exchange your eastern real estate for California or California for Eastern, with the assistance of an experienced, wide awake

RESPONSIBLE ORGANIZATION.

"Quick Action—Satisfactory Results."

JOHN F. HOLLAND COMPANY,
1241 Citizens National Bank Bldg.
62562. Fifth and Spring sts. 20707. 4005.

FOR EXCHANGE—DETROIT FOR HOLLYWOOD. Owner of valuable parcel free and clear Detroit business frontage, 2-mile circle, main thoroughfare, fine for garage or store and ½ block from main intersection, desires to exchange same for Hollywood bld. or adjacent, free and clear, of equal value, suitable for apartment or bungalow courts. Address B. box 156, TIMES OFFICE, giving particulars in detail.

Wanted.

WANTED—

EASTERN OWNERS, ATTENTION.

We have Wilshire and Hollywood property to exchange from $10,000 to $100,000. Owners want eastern. Quick action.

R. M. GALD COMPANY,
210 Citizens National Bank Bldg.
Pico 2374. 64028 Hollywood blvd. 57202.

SAN DIEGO PROPETY—
For Sale, Exchange, Wanted, Etc.

FOR EXCHANGE — SAN DIEGO VACANT CORner, 150x140, value $10,000; also 50x100; 5-room house, corner, value $8000, both clear; want L. A. improved, will assume. 61325.

COUNTRY PROPERTY—
For Sale.

FOR SALE—200 ACRES HIGHLY IMPROVED ranch, 2½ miles east of San Fernando; 125 A. alfalfa, good buildings, well; will sell right or exchange for city income. OWNER, 214 American Bank Bldg.

FOR SALE—320 ACRES IMPROVED LAND NEAR Oxnard. Artesian water, good land and good location, suitable for beets, beans or grain. Must sell soon. Price $12,000. Write owner, L. CHURCH, Box 1051, R.D. 7, Santa Ana, Cal.

FOR SALE—BARGAIN, MUST SELL. 20 ACRES nice land for apricots, almonds. Full water stock. Price $3500, ½ cash, balance time. For particulars, 440 S. EASTLAKE AVE.

FOR SALE—OR TRADE—40, 80, 160 ACRES OF land, with water, house, barn, engine and pump, suitable for beets, beans or grain. Must sell soon. Price $12,000. White owner, L. CHURCH, Box 1051, R.D. 7, Santa Ana, Cal.

FOR SALE—BARGAIN, MUST SELL. 20 ACRES nice land for apricots, almonds. Full water stock. Price $3500, ½ cash, balance time. For particulars, 440 S. EASTLAKE AVE.

FOR SALE—OR TRADE—40, 80, 160 ACRES OF land, with water, house, barn, engine and pump, suitable for beets, beans or grain. Must sell soon. Price $12,000. White owner, L. CHURCH, Box 1051, R.D. 7, Santa Ana, Cal.

FOR SALE—AND EXCHANGE—ALFALFA, FRUIT and walnut lands and ranches in the famous Rancho San Jacinto Valley. Auto trips each week. R. F. HUNTINGTON, 229 E. 6th st. Ph. 75005.

FOR SALE—SOUTHERN PACIFIC RAILROAD lands for alfalfa, dairy, stock, fruits, nuts, wheat and barley, $10 to $15. Terms 10 to 20 years. OFFICE LAND DEPT., 839 Rose Bldg.

Imperial Valley.

FOR SALE—

SMALL FARMERS

MAKE GOOD IN

WONDERFUL IMPERIAL VALLEY.

Grant Borer, who has 10 acres near Calipatria, gives the following statement:

"I have never lived any place where I could make so much money as easily as in Imperial Valley. I am taking in $1800 to $2000 a year net for my alfalfa and from $600 to $800 for my winter pasture. In addition I am able to do outside work at least 6 months out of the year and receive higher wages than I have ever earned elsewhere."

Grant Borer's case is typical of many stories of Northern Imperial Valley success. The same opportunities exist for the small farmer, the big rancher and the investor. You can secure long time land in this "American Valley of the Nile" for only

$50 TO $175 PER ACRE
(On easy terms.)

Water stock, $30 per acre, payable $5 down and $5 annually, or $11.50 per acre cash.

The water supply is adequate, cheap and everlasting. Imperial Valley farmers know no drouths. Far-sighted farmers and investors are buying this land now, because they realize that conditions will change greatly at present amazingly low prices, realizing that a great increase in water is inevitable, share in this big opportunity. Investigate NOW.

—

HERBERT L. CORNISH CO.,
General Sales Agents,
1010 Van Nuys Bldg., L. A. (Phone 62085.)

—

JAMES INVESTMENT CO.,
General Agents, L. A. City and County,
Metropolitan Bldg., L. A. (Phone 10246.)

—

H. H. CLARK,
Gen'l Manager, in Charge of Valley Office,
Calipatria, Cal.

IMPERIAL VALLEY FARM LANDS ASSOCIATION, OWNERS.

ORANGE, LEMON AND WALNUT GROVES—For Sale and Exchange.
For Sale.

FOR SALE—TO CLOSE AN ESTATE, 10-ACRE ORANGE GROVE IN FULL BEARING, LOCATED ½ MILE FROM DEPOT OF ALHAMBRA. THIS IS NOT A TRADING PROPOSITION BUT A VERY FINE GROVE, SHOWING AN 800 INCOME ANNUALLY, ON ACCOUNT OF DEATH OF OWNER MUST BE SOLD TO CLOSE THE ESTATE. CALL ADMINISTRATOR AGENT, MR. GRAVES WITH HUBBARD-EVANS-HOIT, WILSHIRE AT SERRANO.

500000

FOR SALE—BIG PRODUCING ORANGE GROVE at Porterville, 25 acres full-bearing navels, 5 room house, pumping plant and team, tools, etc. Price at $21,000. E. R. MAUZY, R.F.D. 1, Santa Ana.

FOR SALE — 10-ACRE AND 5-ACRE ORANGE groves. Celina Tract. Navels and Sweets, full-bearing, first-class condition. OWNER, 214 American Bank Bldg.

FOR SALE—FIVE ACRES ORANGES, JUST RIGHT every way. Address OWNER, R. 2, box 915, San Gabriel.

FOR SALE—5-ACRE BEARING LEMON GROVE, near Bloomington, water, small house, $4000, terms. SOUTH 6952-W evenings.

For Exchange.

FOR EXCHANGE—10 ACRES LEMONS, GOOD LOcation, for business, Los Angeles or Long Beach. PHONE 15694.

POULTRY RANCHES—
For Sale and Exchange.

FOR SALE—ONE OF THE BEST EQUIPPED poultry ranches on Pacific Coast, 5 acres, modern equipment, 2000 laying hens; owner must go to ranch. Located on main blvd. This is the best buy in California for anyone looking for good ranch. 225 W. Second, North Inglewood. Phone INGLEWOOD 17.

REAL ESTATE—MISCELL'N'OUS
For Sale.

FOR SALE—BY OWNER, 360 ACRES OF LAND, 200 acres of level land, house, 2 barns, barn, well fenced, three wells. Place adjoining Craig's Country Club. Price $125 per acre. For further particulars consult owner, R. E. STOKES, 9th and Federal ave., Sawtelle, Calif.

FOR SALE—OR EXCHANGE—45 ACRES COLOrado redwood, fir, cedar, timber or cutting, mineral deposits. E. LEARY, 212 W. 11th, Los Angeles.

FOR SALE — FOR AUCTION SALE OF REAL estate see the display advertisements of sections in Part I of today's Times.

Acreage for Subdivision.

FOR SALE—BY THE OWNER, THE PROPERTY is near the Sanderson-ave. car lines on the S. P. and U. S. 101 Alt. Will make easy terms to suit. Give your commission. This is for immediate action. Call Monday and Tuesday. H. B. COUTS, 419 O. T. Johnson Bldg. 62284.

FOR SALE—BIG BARGAIN ON PICO BLVD. half acre, right near Soto, new bldg., at $7700 an acre. On corner. APPEL & CO., 601 Consolidated Realty Bldg. 13802.

WANTED—REAL ESTATE—
For Cash and Otherwise.
Miscellaneous.

WANTED—SIX OR SEVEN-ROOM BUNGALOW OF real value, in exchange for gilt edge stocks, paying 15 to 20 per cent. Would buy 5 to 10 acres of land at $25 per acre. Convertible to cash. Prefer with front 150ft. and desirable location. Some. Owner, 1220 Crocker Bldg. Phone 10179, TIMES OFFICE.

FOR SALE—WANT TO EXCHANGE $9500 CITY HOME FOR IMPROVED SUBURBAN ACREAGE OR POULTRY RANCH. 7091895.

WANTED—PROPERTY FOR COLORED, CITY, suburban. Call Cor. and Tpr. Co., 1340 E. 18TH SOUTH 3195-M.

For Cash—Not Classified.

WANTED—

LIST YOUR WESTERN AVENUE BARGAINS, IMPROVED OR UNIMPROVED, FROM THE MOUNTAINS TO THE SEA.

J. ROSS CROY CO.,
REALTORS,
551 N. WESTERN AVE.
5676644

WANTED—WE WANT AN UNIMPROVED CORNER LOT, SUITABLE FOR HIGH-CLASS GARAGE. NOT OVER ONE HUNDRED THOUSAND DOLLARS. F.F.F., 600 MILLS BUILDING, SAN FRANCISCO.

Income Property.

WANTED—TO PURCHASE FROM OWNER, FOUR apt. flat, 4 to 6 rooms each. Hollywood district preferred. Pay $15,000 to $25,000. MR. WATSON, Phone 64490.

WANTED—FLAT OR DUPLEX HOUSES. SIMPSON & CHILDS, 1023 Cit. Nat. Bank.

Suburban and Beach Property.

WANTED—AT ONCE, 3 TO 5 ACRES FRUIT, bearing, with modern five-room bungalow; close to car line and not over 20 miles out. State if you have something reasonable. Call me and we can accomplish a quick deal. Call LAMONDA, Pico 2359.

Country and Ranch Property.

WANTED—GRAZING LAND
For cash. State location, number of acres, and price.

F. P. TURNER,
119 E. Colorado st.,
Pasadena.

WANTED—SAN JOAQUIN VALLEY LANDS. H. A. CHILDS, 1023 Cit. Nat. Bank Bldg.

GOVERNMENT LANDS—
And Relinquishments.

HOMESTEADS, ASSOC ARTESIAN WELLS, fork, soft soil, near railroad and boulevard, San Bernardino Co. Also homestead near Saugus, beautiful oaks, sunny valley. Free information. 319 WILCOX BLDG.

ARIZONA LANDS. WRITE ME IF INTERESTED in leasing or purchasing State lands or in filing on government lands. Township plats posted. JAMES HINTON, Land Attorney, Box 716, PHOENIX, ARIZONA.

OIL PROPERTY—
For Sale, Exchange, Lease, Wanted.

FOR SALE—BY PRIVATE PARTY, LEASE FOR one hundred (100) acres oil land, situated between two gas wells in reputed oil district, just south of Shreveport, Louisiana. For map and description, send to J. V. LAMBERT, 316 Limmer Bldg.

FOR SALE—OIL & GAS LEASES
GUADALUPE COUNTY, NEW MEXICO
For sale by the owners.
HART-SAINT ROSE LEASING CO.,
Santa Rosa, New Mexico.

FOR SALE—OIL LEASES, 20 ACRES UP, IN the Pecos field near Bell Zone, Lease and Water wells, acreage for drilling contracts, satisfactory titles and ready for immediate delivery. R. E. MEISNER, Box 883, Pecos, Tex.

FOR SALE—2500 ACRES BREWSTER COUNTY, Texas. Pennsylvanian formation, part good farming land, carries 15-30 oil rights. Price quick sale $2.50 acre. CAMPBELL, 410 Chamber Commerce Bldg.

FOR SALE—OIL LAND NEAR YORBA LINDA. 80 acres controlled in Murphy field, on two sides. $700 per acre. JOHN K. WRIGHT, owner, Pomona, Cal.

WANTED—TO GIVE LIBERAL PROPOSITION for lease that will drill on my land near Bell Well, Pecos, Texas. Address G, box 42, TIMES OFFICE.

ORANGE, LEMON AND WALNUT GROVES—For Sale and Exchange.
For Sale.

FOR SALE—TO CLOSE AN ESTATE, 10-ACRE ORANGE GROVE IN FULL BEARING, LOCATED ½ MILE FROM DEPOT OF ALHAMBRA. THIS IS NOT A TRADING PROPOSITION BUT A VERY FINE GROVE, SHOWING AN 800 INCOME ANNUALLY, ON ACCOUNT OF DEATH OF OWNER MUST BE SOLD TO CLOSE THE ESTATE. CALL ADMINISTRATOR AGENT, MR. GRAVES WITH HUBBARD-EVANS-HOIT, WILSHIRE AT SERRANO.

500000

FOR SALE—BIG PRODUCING ORANGE GROVE at Porterville, 25 acres full-bearing navels, 5 room house, pumping plant and team, tools, etc. Price at $21,000. E. R. MAUZY, R.F.D. 1, Santa Ana.

FOR SALE — 10-ACRE AND 5-ACRE ORANGE groves. Celina Tract. Navels and Sweets, full-bearing, first-class condition. OWNER, 214 American Bank Bldg.

FOR SALE—FIVE ACRES ORANGES, JUST RIGHT every way. Address OWNER, R. 2, box 915, San Gabriel.

FOR SALE—5-ACRE BEARING LEMON GROVE, near Bloomington, water, small house, $4000, terms. SOUTH 6952-W evenings.

For Exchange.

FOR EXCHANGE—10 ACRES LEMONS, GOOD LOcation, for business, Los Angeles or Long Beach. PHONE 15694.

POULTRY RANCHES—
For Sale and Exchange.

FOR SALE—ONE OF THE BEST EQUIPPED poultry ranches on Pacific Coast, 5 acres, modern equipment, 2000 laying hens; owner must go to ranch. Located on main blvd. This is the best buy in California for anyone looking for good ranch. 225 W. Second, North Inglewood. Phone INGLEWOOD 17.

REAL ESTATE—MISCELL'N'OUS
For Sale.

FOR SALE—BY OWNER, 360 ACRES OF LAND, 200 acres of level land, house, 2 barns, barn, well fenced, three wells. Place adjoining Craig's Country Club. Price $125 per acre. For further particulars consult owner, R. E. STOKES, 9th and Federal ave., Sawtelle, Calif.

FOR SALE—OR EXCHANGE—45 ACRES COLOrado redwood, fir, cedar, timber or cutting, mineral deposits. E. LEARY, 212 W. 11th, Los Angeles.

FOR SALE — FOR AUCTION SALE OF REAL estate see the display advertisements of sections in Part I of today's Times.

Acreage for Subdivision.

FOR SALE—BY THE OWNER, THE PROPERTY is near the Sanderson-ave. car lines on the S. P. and U. S. 101 Alt. Will make easy terms to suit. Give your commission. This is for immediate action. Call Monday and Tuesday. H. B. COUTS, 419 O. T. Johnson Bldg. 62284.

FOR SALE—BIG BARGAIN ON PICO BLVD. half acre, right near Soto, new bldg., at $7700 an acre. On corner. APPEL & CO., 601 Consolidated Realty Bldg. 13802.

WANTED—REAL ESTATE—
For Cash and Otherwise.
Miscellaneous.

WANTED—SIX OR SEVEN-ROOM BUNGALOW OF real value, in exchange for gilt edge stocks, paying 15 to 20 per cent. Would buy 5 to 10 acres of land at $25 per acre. Convertible to cash. Prefer with front 150ft. and desirable location. Some. Owner, 1220 Crocker Bldg. Phone 10179, TIMES OFFICE.

FOR SALE—WANT TO EXCHANGE $9500 CITY HOME FOR IMPROVED SUBURBAN ACREAGE OR POULTRY RANCH. 7091895.

WANTED—PROPERTY FOR COLORED, CITY, suburban. Call Cor. and Tpr. Co., 1340 E. 18TH SOUTH 3195-M.

For Cash—Not Classified.

WANTED—

LIST YOUR WESTERN AVENUE BARGAINS, IMPROVED OR UNIMPROVED, FROM THE MOUNTAINS TO THE SEA.

J. ROSS CROY CO.,
REALTORS,
551 N. WESTERN AVE.
5676644

WANTED—WE WANT AN UNIMPROVED CORNER LOT, SUITABLE FOR HIGH-CLASS GARAGE. NOT OVER ONE HUNDRED THOUSAND DOLLARS. F.F.F., 600 MILLS BUILDING, SAN FRANCISCO.

Income Property.

WANTED—TO PURCHASE FROM OWNER, FOUR apt. flat, 4 to 6 rooms each. Hollywood district preferred. Pay $15,000 to $25,000. MR. WATSON, Phone 64490.

WANTED—FLAT OR DUPLEX HOUSES. SIMPSON & CHILDS, 1023 Cit. Nat. Bank.

Suburban and Beach Property.

WANTED—AT ONCE, 3 TO 5 ACRES FRUIT, bearing, with modern five-room bungalow; close to car line and not over 20 miles out. State if you have something reasonable. Call me and we can accomplish a quick deal. Call LAMONDA, Pico 2359.

Country and Ranch Property.

WANTED—GRAZING LAND
For cash. State location, number of acres, and price.

F. P. TURNER,
119 E. Colorado st.,
Pasadena.

WANTED—SAN JOAQUIN VALLEY LANDS. H. A. CHILDS, 1023 Cit. Nat. Bank Bldg.

WANTED—REAL ESTATE—
Country and Ranch Property.

WANTED—TO PUT FROM 120 ACRES OF COTton in Imperial Valley that will net 100 per cent. Will execute note drawing 8 per cent., secured by mortgage, against crop and give fourth of cotton. for $2500.

PAGE BROS., BOX 401,
CALIPATRIA, CAL.

WANTED—PRIVATE PARTY WHO WOULD BE willing to finance two young men in business proposition. Will require several thousand dollars. Business of eight years standing is now clearing $1600 monthly, with bright prospects to increase to $1500 within six months. A bona-fide proposition. Address G, box 161, TIMES OFFICE.

WANTED—TO BORROW, $2500 ON AN ESTABlished business of long standing. Business will bear the closest investigation. We will pay liberal rate for use of money for period of 90 days to 12 months. Bank or other references furnished. Address G, box 161, TIMES BRANCH OFFICE.

WANTED—$1800, 7 PER CENT, 3 TO 5 YEARS for first mortgage on 5-room bungalow, southwest, no commission. OWNER, 11843, evenings 73519.

WANTED—$6500, FIRST MORTGAGE, 7 PER cent, 5 years; 90 days' bonus. Money being loaned 5% 3RD AVE. No agents. FORD & BRUCE, 607-11 S. Western ave. Wilshire 4124.

WANTED—MONEY—
TO SPECIALIZE IN LOANS.
Therefore know all opportunities worth while.
F. A. PATTEE & CO.,
1217 Braly Bldg., 239 W. 7th. 66485.

WE WILL LOAN 50 PER CENT, OR MORE ON improved property, current interest rates, for paying 15 to 20 years. ELMER H. CROSBY, 1009 Van Nuys Bldg. Phone Pico 472.

I HAVE $20,000 TO LOAN ON FIRST MORTgages. Submit application to JOSEPH L. LEVY, 614 S. Spring st., 2nd floor. Tel. Braly, 84201. No agents.

TO LOAN—$1500 TO $25,000 ON BUSINESS PROPERTY. Will buy trust deeds. Money for seconds. 1440½ F. H. EVARTS, 600 Van Nuys Bldg. 14059.

BUILDING SET TO ANY PLANS. BUILDING only; low rates, quick action, no red tape. R. WILLIS MARTIN, 1120 Story Bldg. 13102.

FOR SALE—WANT TO EXCHANGE CALL STANLEY MATTHEWS, 10071, evenings Vermont 7006. 700 FERGUSON BLDG.

PRIVATE FUNDS AT CURRENT RATES. BUILDing loans on straight mortgages. FARNSWORTH BROS., 1017 Van Nuys Bldg. 61200.

6 PER CENT. MONEY, CITY OR RANCHES, S. R. EARNEST & CO., 1st floor Hellman Bldg. Hugh K. Walker, Jr., S. Rhea Earnest. 14757.

TO LOAN—I WILL ENTERTAIN LOANS FOR considerable amount; improved property. Address PR, box 130, TIMES BRANCH OFFICE.

PRIVATE MONEY, 6 AND 7 PER CENT ON city property or building loans. LOCKHART & SON, 731 E. Hellman Bldg. 12776.

TO LOAN—$1000 TO $20,000, CITY, COUNTRY. SIDNEY J. KAHN, 60356.

$500 TO $30,000 TO LOAN.
Lowest rates, city or country, money waiting.
R. W. MOYES, 311 Title Ins. Bldg. Main 1311.

$20000 OR MORE ON IMPROVED CITY PROPERTY. ERNEST E. NOON, Attorney, 830 Merchants' National Bank Bldg.

$1500 TO LOAN ON CITY PROPERTY, WILL EXchange same day. VERMONT 5093.

EDW. C. CRIBB & SON, 308 CENTRAL BLDG. First mortgages, any amount. PHONE 12215.

LOAN, BUT MORTGAGE T. D. CONTRACT OR sacrifice real estate. ROSE, phone 51837, a.m.

MONEY TO LOAN, ANY AMOUNT, CITY OR country. CRIBB & SON, 308 Central Bldg.

TO LOAN—6 PER CENT. MONEY. FRANK D. TATUM & CO., 215 W. 6th. Main 176.

Money on Salaries and Chattels.

TO LOAN—$1500 TO $3500, 7 PER CENT. NO commission charged. Principals only. PHONE 55810.

LOAN TO PEOPLE STEADILY EMPLOYED.
408 HAAS BLDG., corner 7th and Broadway.

Diamonds and Jewelry.

LEGAL, LEGITIMATE, NO MISREPRESENTATION
DIAMONDS ARE SAFE WITH US.
DIAMONDS, JEWELRY—LIBERTY BONDS.
INTEREST. PERSONAL LOANS.
OUR OWN MONEY. CONFIDENTIAL.
Fourteen years in same building. Private rooms. Reference, First Nat. Bank. Open evenings.
DIAMONDS kept in bank safe deposit vaults.
KUSEL LOAN COMPANY,
308-7 Stimson Bldg. Third and Spring. 63269.

TO LOAN—ON DIAMONDS AND JEWELRY, $50 A HUNDRED ON LIBERTY BONDS, AT A LOW RATE OF INTEREST.
Most secluded loan office in the city.
BUSINESS STRICTLY CONFIDENTIAL.
Furniture, pianos, vehicles, autos, in storage.
OLD RELIABLE.
PROVIDENT LOAN ASSOCIATION,
408 Investment Bldg. Phone 12162.

MONEY TO LOAN ON DIAMOND, JEWELRY, Liberty Bonds, pearls, silverware, and other valuable articles. Pledges kept in bank safe deposit vaults. Courtesy, fair treatment and confidence are our business policies. Private rooms for your convenience. Interest 1 per cent. month. Quick service. Liberal loans. Reference

500 Citizens National Bank Bldg.
Fifth and Spring sts.

Money on Automobiles.

AUTO LOANS—$2.50 INTEREST PER $100 FOR 90 MONTHS' TIME LOANS. SECOND CHATTEL MORTGAGES. NO COMMISSION. NO EXAMINATION. RECORDING, APPRAISAL, RENEWAL FEES OR OTHER CHARGES WHATSOEVER. INSURANCE OF COLLATERAL BY CLIENTS AT THEIR OWN EXPENSE, TO FULL PROTECTION AMOUNT OF LOAN, ONLY REQUIREMENT. Park your car in our big new garage free while transacting your business. Long time loans. Low rate of parking in congested districts. HIGHEST COMMERCIAL AND BANK RATING. The L. L. BLODGETT CO., INC., 132-138 Pico st. 60902.

AUTO LOANS ONLY—

$3.50 per $100 as interest for 6 months. You may pay loan within ONE YEAR if desired. PAY WHERE YOU RIDE. Park your car FREE OF CHARGE at Cosmopolitan Garage, 629 S. Olive street, and one to around the corner. We will finance your purchase if satisfactory.

LASKER BROS. FINANCE CO., INC.
1410 Baker-Detwiler Bldg.
Main 8194. 412 W. 6th st. 64336.

AUTO LOANS—

We can loan money on autos exclusively. We won't embarrass you with investigation. A. J. LASKER CO., Inc., 520 Marsh-Strong Bldg.

AUTOMOBILE LOANS OF ALL KINDS.
C. WILL RISDON, 115 S. Olive. 60737.

AUTO LOANS OF ALL KINDS, DELINQUENTS assisted. MR. BROLLINGER, 1207 S. Main.

MONEY WANTED—
Real Estate and Collaterals.

WANTED—TO BORROW $2000 ON 148-ACRE improved mountain ranch, 50 miles out. Value $5000. Address R. G. PARANTEAU, Box 82-A, Burbank, Cal.

WANTED—$2500 AT 7 PER CENT. FOR 3 YEARS on choice residence property. No commission. MR. MILLER, Wilshire 3208.

WANTED—$5000 ON NEW HANDSOME CORner bungalow, value $9000. $200 FOUNTAIN AVE., new block east of Vine st. 657268.

WANTED—MONEY TO LOAN
Real Estate and Collaterals.

WANTED—$3000 PUT INTO 120 ACRES OF COTton in Imperial Valley that will net 100 per cent. Will execute note drawing 8 per cent., secured by mortgage, against crop and give fourth of cotton. for $2500.

PAGE BROS., BOX 401,
CALIPATRIA, CAL.

WANTED—PRIVATE PARTY WHO WOULD BE willing to finance two young men in business proposition. Will require several thousand dollars. Business of eight years standing is now clearing $1600 monthly, with bright prospects to increase to $1500 within six months. A bona-fide proposition. Address G, box 161, TIMES OFFICE.

WANTED—TO BORROW, $2500 ON AN ESTABlished business of long standing. Business will bear the closest investigation. We will pay liberal rate for use of money for period of 90 days to 12 months. Bank or other references furnished. Address G, box 161, TIMES BRANCH OFFICE.

WANTED—$1800, 7 PER CENT, 3 TO 5 YEARS for first mortgage on 5-room bungalow, southwest, no commission. OWNER, 11843, evenings 73519.

WANTED—$6500, FIRST MORTGAGE, 7 PER cent, 5 years; 90 days' bonus. Money being loaned 5% 3RD AVE. No agents. FORD & BRUCE, 607-11 S. Western ave. Wilshire 4124.

WANTED—MONEY—
TO SPECIALIZE IN LOANS.
Therefore know all opportunities worth while.
F. A. PATTEE & CO.,
1217 Braly Bldg., 239 W. 7th. 66485.

WE WILL LOAN 50 PER CENT, OR MORE ON improved property, current interest rates, for paying 15 to 20 years. ELMER H. CROSBY, 1009 Van Nuys Bldg. Phone Pico 472.

I HAVE $20,000 TO LOAN ON FIRST MORTgages. Submit application to JOSEPH L. LEVY, 614 S. Spring st., 2nd floor. Tel. Braly, 84201. No agents.

TO LOAN—$1500 TO $25,000 ON BUSINESS PROPERTY. Will buy trust deeds. Money for seconds. 1440½ F. H. EVARTS, 600 Van Nuys Bldg. 14059.

BUILDING SET TO ANY PLANS. BUILDING only; low rates, quick action, no red tape. R. WILLIS MARTIN, 1120 Story Bldg. 13102.

FOR SALE—WANT TO EXCHANGE CALL STANLEY MATTHEWS, 10071, evenings Vermont 7006. 700 FERGUSON BLDG.

PRIVATE FUNDS AT CURRENT RATES. BUILDing loans on straight mortgages. FARNSWORTH BROS., 1017 Van Nuys Bldg. 61200.

6 PER CENT. MONEY, CITY OR RANCHES, S. R. EARNEST & CO., 1st floor Hellman Bldg. Hugh K. Walker, Jr., S. Rhea Earnest. 14757.

TO LOAN—I WILL ENTERTAIN LOANS FOR considerable amount; improved property. Address PR, box 130, TIMES BRANCH OFFICE.

PRIVATE MONEY, 6 AND 7 PER CENT ON city property or building loans. LOCKHART & SON, 731 E. Hellman Bldg. 12776.

TO LOAN—$1000 TO $20,000, CITY, COUNTRY. SIDNEY J. KAHN, 60356.

$500 TO $30,000 TO LOAN.
Lowest rates, city or country, money waiting.
R. W. MOYES, 311 Title Ins. Bldg. Main 1311.

$20000 OR MORE ON IMPROVED CITY PROPERTY. ERNEST E. NOON, Attorney, 830 Merchants' National Bank Bldg.

$1500 TO LOAN ON CITY PROPERTY, WILL EXchange same day. VERMONT 5093.

EDW. C. CRIBB & SON, 308 CENTRAL BLDG. First mortgages, any amount. PHONE 12215.

LOAN, BUT MORTGAGE T. D. CONTRACT OR sacrifice real estate. ROSE, phone 51837, a.m.

MONEY TO LOAN, ANY AMOUNT, CITY OR country. CRIBB & SON, 308 Central Bldg.

TO LOAN—6 PER CENT. MONEY. FRANK D. TATUM & CO., 215 W. 6th. Main 176.

Money on Salaries and Chattels.

TO LOAN—$1500 TO $3500, 7 PER CENT. NO commission charged. Principals only. PHONE 55810.

LOAN TO PEOPLE STEADILY EMPLOYED.
408 HAAS BLDG., corner 7th and Broadway.

Diamonds and Jewelry.

LEGAL, LEGITIMATE, NO MISREPRESENTATION
DIAMONDS ARE SAFE WITH US.
DIAMONDS, JEWELRY—LIBERTY BONDS.
INTEREST. PERSONAL LOANS.
OUR OWN MONEY. CONFIDENTIAL

WHAT'S DOING TODAY.

Wisconsin Society, reception. Forum Hall, 205 Mercantile place, tonight.
Hollywood Art Association, informal reception. Hollywood Branch Public Library.
Prof. Festus Owen lectures on psychology in chapel of University of Southern California, tonight.
Sorosis Busy Bees Thimble Club, picnic supper, Patriotic Hall, 6 to 7 p.m.
Victory Post, No. 34, American Legion, Garfield Hall, Walker Auditorium, 7:30 p.m.
"Red Lovers" Club, Southwest Museum, 9 to 11 a.m.
Local No. 1, Private Soldiers' and Sailors' Legion, Moose Hall, 627 South Hill street, 8 p.m.
Open Forum, City Club, Investment Building, Eighth and Broadway, 8 p.m.
Lecture on Christian Science by John W. Doorly, at Sixth church, East Forty-second and Wadsworth streets, 8 p.m.
Sir Oliver Lodge lectures at Trinity Auditorium on "The Reality of the Unseen."

AMUSEMENTS.

California—"The Woman and the Puppet."
Miller's—"Duds."
Morosco—"Why Change Your Wife?"
Orpheum's—"Treasure Island."
Victory—"My Husband's Other Wife."
Philip's—"The Right of Way."
Alhambra—"The Element Man."
Garrick—"Mary's Ankle."
Pantages—Vaudeville.
Hippodrome—Vaudeville.
Burbank—Mixed comedy.
Majestic—"The Undercurrent."
Empress—"The Inn."
Clune's Broadway—"Sooner or Later."
Mason—"Just Married."
Majestic—Stock company in "Polly With a Past."
Palace—"A Gamble in Souls."
Rialto—Stock company in "A Dollar Down."
Princess—"Fool Wives."
Superba—"Daddy Long Legs."
Tally's—"Auction Confessions."
Shubert—Gilly English Opera Company.

THE CITY AND ENVIRONS.

For Hard of Hearing.

A meeting of the Los Angeles League for the Hard of Hearing will be held at 4 p.m. tomorrow in room 1005, Story Building.

City Planning Banquet.

The monthly meeting of the City Planning Association has been postponed to April 12, when a banquet will be given at the City Club at 6:30 p.m., which it is hoped all old members will attend. The giving of the banquet will be a renewal of the custom which prevailed before the war.

On Psychology and Work.

"How We Apply Psychology to the Day's Work" will be the topic of a lecture to be delivered by Prof. Festus Owen in the chapel of the University of Southern California this evening. Prof. Owen will speak on the practical application of psychology in vocational guidance, health and disease, and in many fields of practical application. He will give his experiences and results of clinical work in the department of psychology of the University.

RAILROAD TO OPEN RICH TEXAS COUNTY.

UVALDE AND CAMP WOOD LINE WILL DEVELOP VAST CEDAR FORESTS.

[EXCLUSIVE DISPATCH.]

UVALDE (Tex.) April 4.—Extensive cedar forests are to be opened to development and the product given a transportation outlet by the construction of a railroad from Uvalde to Camp Wood, about thirty miles. James F. Halpin and C. Endsley, representing a syndicate of eastern men, have taken preliminary steps toward the construction of the proposed road.

All material for the building of this road, Mr. Halpin states, is available. His interests have entered into an agreement with the property owners along the proposed route, and all that now remains to complete the arrangements is the securing of certain rights of way and bonuses, which it is believed will be done by April 15. It is understood that considerable material and equipment has already been purchased for this new line.

"This railway, if built," said Mr. Halpin, "will traverse a large territory now badly in need of railway facilities. It will bring into the San Antonio trade territory a rich and fast developing region. This line as at present planned will open up some thirty miles in Uvalde county, which includes some of the richest portions of that county and in addition will be the means of developing the greater portion of Real and much of Edwards county, both of which are practically undeveloped as yet, because of the lack of transportation facilities."

MARSHALL IS SPEAKER AT OPEN AIR SERVICE.

[EXCLUSIVE DISPATCH.]

PHOENIX, Aparil 4.—Similar to those at the summit of Mt. Rubidoux, near Riverside, were Easter services held at sunrise in a red sandstone pass in Papago Cactus Park, seven miles east of Phoenix.

There were 1500 gathered there for worship, including many of the city pastors. The principal speaker was Vice-President Thomas R. Marshall, who came with Mrs. Marshall from their winter home at Scottsdale, a few miles to the northward.

Mr. Marshall said he spoke as an elder in the Presbyterian church, fully feeling the solemnity of the service, and glad that he could preach in the service of Christ, for once setting politics aside.

His half-hour address was simple in phrasing and without oratorical effort, it had dramatic setting. His audience was seated upon the ground that sloped up to a cliff, forming a natural cathedral. The speaker stood with his back to the rising sun. The services are to be made an annual event hereafter.

MERCHANTS OF TOLEDO DEMAND END OF STRIKE

[BY A. P. NIGHT WIRE.]

TOLEDO (O.) April 4.—The first move in an attempt to restore street-car service, suspended at 4 o'clock yesterday morning, was made late yesterday when leading merchants met and demanded immediate settlement of the traction question that has been buffeted about in the City Hall the last several years.

They voted approval of a higher wage scale for the carmen and an increased fare to take care of the wage boost. They proposed an interview with the six Councilmen who balked ratification of the agreement between the carmen, company officials and Mayor Schreiber, providing for both advances. Mass meetings will be called in the wards represented by the "willful six" it was said.

BUSINESS BREVITIES.

[Advertising.]

The Times Branch Office, 619 S. Spring street. Advertisements and subscriptions taken. Telephones Pico 700, 10391.

Have Steckel make your pictures.

CLAIM MANY FIRES IN IRELAND INCENDIARY.

IMPORTANT DOCUMENTS LOST IN SEVERAL BLAZES IN DUBLIN AND CORK.

[BY CABLE AND ASSOCIATED PRESS.]

DUBLIN, April 4.—Masses of documents and important correspondence were burned in a series of fires which kept the fire fighters rushing from 9 o'clock last night until after midnight. The circumstances indicate a well-planned incendiary plot. Fires occurred in the offices of at least eight income tax collectors and surveyors in different parts of the city.

The incendiaries did their work well and the fires were well advanced before the fire brigade arrived. Just before the outbreaks, the caretakers of the burned buildings were held up by armed men.

A man believed to be Private Laurence McKenzie of Belfast was found shot through the head early today in Howth, southeast of this city. It is thought the wound will prove mortal.

CORK, April 4.—Two fires, believed to be the work of incendiaries, occurred in Cork last night. The blazes broke out simultaneously in the inland revenue and pensions offices, situated half a mile apart.

The water supply, which was insufficient at first, was soon increased, but too late to prevent destruction of both buildings. The firemen this morning were fighting to prevent spread of the flames.

NAME CALIFORNIANS IN CHURCH CAMPAIGN.

ANNOUNCE DIRECTORATE IN PRESBYTERIAN WORLD MOVEMENT FOR $16,000,000.

[EXCLUSIVE DISPATCH.]

PITTSBURGH, April 4.—Chairmen and campaign directors who will be in charge of the new world movement campaign for $16,000,000 from April 25 to May 2 have been appointed for the three presbyteries of the California synod of the United Presbyterian Church.

The campaign will be directed in the synod by Rev. D. S. Sharpe, of Long Beach, Cal., as chairman, and Rev. J. W. English of Riverside, Cal., as secretary. The director not being chosen yet.

Chairmen and canvass directors for the various presbyteries as announced here at the national headquarters of the new world movement are: Los Angeles presbytery—Dr. J. G. Kennedy of Santa Ana, chairman, and Mr. J. T. Bogle, of Long Beach, as director; San Francisco, Coast group presbytery—Rev. W. O. Fisher of San Francisco, chairman and Mr. B. B. McLellan of Berkeley, director; San Francisco, valley group presbytery—Rev. C. E. Crooks, of Fresno, chairman, and Mr. T. L. Brown of Fowler, as director.

NEW YORK SOCIALISTS ASK SPECIAL ELECTION.

[BY A. P. NIGHT WIRE.]

NEW YORK, April 4.—Officials of Socialist party organizations in New York City, meeting yesterday to plan their campaign for re-seating of the five Socialist Assemblymen ousted from the lower House this week on charges of disloyalty, decided to demand that Gov. Smith call special elections to fill the vacancies caused by this action.

It was announced that if this demand was granted, the quintet would run again for office and were confident of being re-elected.

Announcement to this effect was made by Louis Waldman, one of the unseated members.

CASTORIA
For Infants and Children
In Use For Over 30 Years
Always bears the Signature of Chas. H. Fletcher

Slave to Tobacco? Let Nicotol Set You Free

Are you a slave to tobacco, so addicted to its use that you must have your daily supply or feel nervous and irritable and unhappy? If you have reached this point your use of tobacco is excessive and this is always injurious to health and nerves, brain and body. Quit before it is too late—regain your freedom before hope is lost. Nicotol will kill the craving for tobacco, tone up your nerves and make the tobacco habit quit you. You can cut down your supply of tobacco or quit entirely without loss of time or inconvenience or suffering or craving in any way. Get a box of Nicotol tablets of your druggist and after a few days' use note the wonderful improvement in your physical and mental condition. Nicotol is sold under an ironclad guarantee to refund the purchase price if it fails.

Note: Ask your druggist about Nicotol. He knows what it has done for others and you can trust him to tell you what it will do for you.—[Advertisement.]

Instead of paying your money to the trolley companies, save your change and pay it to yourself. Ride a Columbia Bicycle. Look at this. Tires—Goodrich $3, U. S. giant stud Thornproof, $3; Vitalic, $2.75; Federal 500, $2.10. Everything at cut rate prices. Repairing specialties. Open Saturdays till 9:00 p.m.
ANGELUS BIKE SHOP, 317 S. Main Street. Pico 385.

Dr. Earl and Mme. Leon
FACE SPECIALISTS
LATE OF NEW YORK.
For Lines, Wrinkles, Freckles and Sagging Muscles. Consultation Free.
Office 302 Brockman Bldg.
Tel. 62871. Hours, 10 to 5.
Residence, 1945½ Estrella Ave.

Ask Your Druggist for
Cedarpa C
Saves clothes
THE ONLY MOTH EXTERMINATOR WITH A PLEASANT ODOR. 15c.

"The Exclusive Specialty House for Feminine Apparel"
Garments of Style, Quality, Popular Prices
Myer Siegel & Co.
443-445-447 Broadway
This Store Has No Connection With Any Other Store

BLOUSES
Specially Priced at $3.95
—an amazing variety of smart models, daintily frilled or trimmed with Val or Filet laces, also the popular collarless styles with tiny touches of ribbon. Shown in Georgettes, voiles or batistes. Specially priced at $3.95.
(Main Floor)

FURS —remodeled by expert furriers at the special summer rates that are now prevailing.

Garments of Style, Quality, Popular Prices
"The Exclusive Specialty House for Feminine Apparel"

VILLE DE PARIS
SEVENTH AT OLIVE
B. H. DYAS CO.
Muslin Wear for Women
$1.95
Gowns, envelopes, combinations and petticoats, lace or embroidery trimmed. An assortment showing special values.

For Monday Only

DOUBLED DOLLARS

It is twice as hard to save money now as it used to be. Prices in many lines have risen higher in proportion than wages. But—people ARE saving money. It takes courage, perseverance, and, above all, SYSTEM to do it.

Some day prices will go over the peak, and start downward. That day, every dollar SAVED will begin to be a bigger dollar than the day it was put away, to draw interest.

Since prices went up, savings deposits in this bank have increased more than TWENTY MILLION DOLLARS. Some people find it possible to SAVE. Why not YOU?

The ONLY way is to open a Savings Account, and put some money in it, whenever you get money, BEFORE you spend any of it.

SECURITY TRUST & SAVINGS BANK
SAVINGS COMMERCIAL
MEMBER OF THE FEDERAL RESERVE SYSTEM
MAIN BANK, FIFTH AND SPRING STREETS
HOLLYWOOD BRANCH HOLLYWOOD AND CAHUENGA
EQUITABLE BRANCH FIRST AND SPRING

RUUD HEATER
LUXURY in hot water service
Sold for the past sixteen years by
Otto Neisser
745 So. Bdwy. Third Floor Tel. 61970

ROTARY CLUB He profits most who serves best.
825-31 Citizens' Nat. Bk. Bldg.
PICO 288

Hoyt's CAFETERIA
Hoyt's Famous Pies, Doughnuts, Cookies for sale at bakery counter, fresh daily.
422 South Broadway

CHAMPION
DOG OR PUPPY BISCUIT keeps your dog in perfect condition. A balanced food of meat, wheat and cereals. Send for valuable book on Proper Care and Feeding of Dogs. If your dealer cannot supply you, phone us—West 1305 or 62851.
CHAMPION ANIMAL FOOD CO.
1257 E. Sixth St., L. A.

D. BONOFF
FURRIER
LATEST FUR FASHIONS
810 So. Broadway. Phone 13613

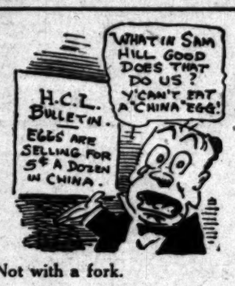

Not with a fork.

Easter Over, Our Closing Out Begins In Earnest. Everything In The Store At Sacrifice Prices.

Fine woolens in suits that will cost 25% more a year from now. The good, ALL WOOL QUALITY that is so hard to buy these days, and handsomely tailored by EXPERTS.

A. K. Brauer & Co.
"Tailors to Men Who Know"
ONE STORE ONLY
345-347 S. SPRING ST.

V of S V of S

What a Night it was

Sari's Wedding Eve
The Virgin of Stamboul was being sacrificed to the wicked Sheik while the man she loved—the young American—a captive in the Sheik's den
but
divine providence took a hand and see the result at
SUPERBA
Theater, 518 S. Bdwy.
STARTING NEXT SUNDAY

Teeth as Low as $5
Best Set $7
Best set, none better, no matter how much you pay, including your choice of base plate material (metal), $7.00 excepted.) Guaranteed 10 years
My Extremely Low Prices

Teeth as Low as	$5.00
Best Set of Teeth	$7.00
Gold Crowns (22 karat)	$4.00
Bridge Work (22 karat) (Best)	$5.00
Porcelain Crowns	$4.00
Gold Fillings (Best)	$1.00 up
Gold Inlays (Best)	$1.00 up
Synthetic Porcelain Fillings	$1.00 up
Silver Fillings (Best)	50c up
Cement Fillings (Best)	50c up
Teeth Treated	50c
Nerve Removed (Painless)	$1.00
Teeth Extracted (Painless)	50c

No charge for Painless Extraction and Cleaning when other work is contracted for.
EXPERT X-RAY DIAGNOSIS
Old gold is valuable. I pay cash or allow you full value for it on dental work.
NOT A DENTAL PARLOR. A PRIVATE, high-class, up-to-date, SANITARY dental office with sterilized instruments and gentlemanly operators whom you will not be ashamed to recommend to your friends.
EXAMINATION FREE
Hours 8:30 to 6:30. Sundays 9 to 12.
DR. FAIRFIELD
Entire Third Floor, 536 So. Broadway. Phone 65569.

A RAW, SORE THROAT
Eases Quickly When You Apply a Little Musterole.
And Musterole won't blister like the old-fashioned mustard plaster. Just spread it on with your fingers. It penetrates to the sore spot with a gentle tingle, loosens the congestion and draws out the soreness and pain. Musterole is a clean, white ointment made with oil of mustard. It is fine for quick relief from sore throat, bronchitis, tonsilitis, croup, stiff neck, asthma, neuralgia, headache, congestion, pleurisy, rheumatism, lumbago, pains and aches of the back or joints, sprains, sore muscles, bruises, chilblains, frosted feet, colds on the chest. Nothing like Musterole for croupy children. Keep it handy for instant use. 30c and 60c jars; hospital size $2.50.
MUSTEROLE
WILL NOT BLISTER

For the display advertising of the members of the L. A. Auctioneers' Association, see Page 4, Part I, Today's Times.

GlobeTires
Soft as Cushions to Ride on

FREE FACIAL MASSAGE
BY BEAUTY EXPERTS
Introducing the Famous Morgan Skin Foods. The most famous skin foods in the world.
at JACOBY'S
On Broadway Between Third and Fourth Streets
Second Floor Front. North Building.

A 40-Room Hotel At Sunland For Sale or Trade
Near the famous public oak park, occupying an acre of ground—only 600 feet from off the state highway. You can secure this for about one-fourth of duplication cost.
It's a grand opening to the right party in the most rapidly growing suburb.
$5000 will swing it—cash or property trade, including highest character auto proposition—
Phone 762 Main.
J. R. James—or Mr. Black—
728 S. Hill St., Los Angeles.

FUNERALS½
Masons, Elks, Etc.
All languages, all fraternal and religious rituals used in the funeral service by the Godeau-Martinoni funeral directors. Godeau manufactures and charges half.
Shipments to All Parts of the World. No extra charge for funerals in any part of Los Angeles county.
TELEPHONE
Bdwy. 2731; Home 53427
Godeau-Martinoni
827 South Figueroa Street
Branches in San Francisco, Oakland, Stockton.

Back-Ache
Limber Up With Penetrating Hamlin's Wizard Oil
A harmless and effective preparation to relieve the pains of Rheumatism, Sciatica, Lame Back and Lumbago is Hamlin's Wizard Oil. It penetrates quickly, drives out soreness, and limbers up stiff, aching joints and muscles.
You have no idea how useful it will be found in cases of every-day ailment or mishap, when there is need of an immediate healing, antiseptic application, as in cases of sprains, bruises, cuts, burns, bites and stings.
Get it from druggists for 30 cents. If not satisfied return the bottle and get your money back.
Ever constipated or have sick headache? Just try Wizard Liver Whips, pleasant little pink pills, 30 cents. Guaranteed.—[Advertisement.

Baby Happy After His Bath With Cuticura Soap
Nothing more refreshing for baby than a warm bath with Cuticura Soap, especially if his skin is hot, irritated or rashy. After bathing, gently touch any irritation with Cuticura Ointment. The delicately medicated Cuticura Talcum is also ideal for baby's skin.
Sample Each Free by Mail. Address: "Cuticura Laboratories, Dept. 14Y, Malden, Mass." Sold everywhere. Soap 25c. Ointment 25 and 50c. Talcum 25c. ☞Cuticura Soap shaves without mug.

THE WEATHER.

[Official Report.]

LOCAL OFFICE U. S. WEATHER BUREAU, Los Angeles, April 4.—[Reported by H. H. Kerr, Meteorologist.] At 5 o'clock a.m. the barometer registered 30.04; at 5 p.m., 30.01. Thermometer for the corresponding hours showed 57 deg. and 79 deg. Relative humidity 5 a.m., 81 per cent.; 5 p.m., 34 per cent. Wind 5 a.m., northeast, velocity 7 miles; 5 p.m., southwest, velocity 6 miles. Highest temperature, 79 deg.; lowest, 56 deg. Rainfall for season, 11.42 inches; last season to date, 8.22 inches. Barometer reduced to sea level.

LOCAL FORECAST.

For Los Angeles and vicinity: Monday fair; continued warm.

STATE FORECAST.

SAN FRANCISCO, April 4.—San Francisco, Oakland and vicinity: Monday fair, except foggy in the early morning; gentle northwesterly winds.
Southern California: Monday fair, continued warm; gentle northerly winds.
Sacramento, Santa Clara and San Joaquin valleys: Monday fair and continued warm; light winds, northerly.

ARIZONA FORECAST.

WASHINGTON, April 4.—Arizona: Monday and Tuesday fair; little change in temperature.

TEMPERATURES

	Max.	Min.		Max.	Min.
Boise	50	32	Oklahoma	78	46
Boston	46	—	Phoenix	84	48
Buffalo	50	—	Pittsburgh	56	42
Chicago	50	—	Portland, Or.	56	46
Denver	52	—	Rapid City	62	30
Des Moines	60	—	Red Bluff	82	50
Dodge City	84	—	Roseburg	64	46
Eureka	56	44	Roswell	88	—
Flagstaff	72	18	St. Louis	66	—
Fresno	74	50	St. Paul	78	48
Galveston	78	—	Sacramento	74	—
Havre	58	10	Salt Lake City	60	—
Helena	76	—	San Diego	72	52
Huron	78	—	San Francisco	58	50
Kamloops	68	—	St. Louis Obispo	80	52
Kansas City	76	—	Seattle	58	38
Knoxville	66	—	Spokane	66	36
Los Angeles	79	56	Tampa	86	—
Memphis	68	—	Tonopah	76	32
Modena	58	—	Tucson	92	48
Needles	82	—	Washington	60	36
New Orleans	78	—	Winnemucca	66	26
New York	48	—	Winnipeg	52	34
North Head	49	—	Yuma	82	56

VITAL RECORD.

DEATHS.

With Funeral Announcements.

ANDRADA. April 2, at 5428 Fernwood Avenue, Joseph J. Andrada, aged 25 years.
Services will be held from the Church of the Blessed Sacrament, 6634 Hollywood boulevard, Tuesday, April 6, at 9 a.m. W. M. Brother, funeral director.

BALLANTYNE. April 4, Miss Mary Ballantyne, beloved sister of Mrs. H. D. Cummings of 259 West Avenue 57.
Services at the Crowe funeral chapel Tuesday at 10 a.m.

BOULTON. At her home in Altadena, on Good Friday, April 2, Margaret Tydill Dorias Boulton, former home Hampton Place, Sussex, Eng., beloved wife of Ormonde Boulton and eldest daughter of Mr. and Mrs. H. P. D. Phillips of Whitelea, Ecclesfield, Yorkshire, Eng.

BRADRICK. At 735 South Ditman street, Unice Bradrick, aged 67 years, beloved wife of George Bradrick.
Funeral from the chapel of F. H. Overholtzer-Sons Co., 1236 South Grand avenue today at 2 p.m. Interment, Portersville, Cal.

BROOKSHIRE. James, aged 70 years, died April 4, 1920.

BROWN. At 1710 West Sixth street, April 4, Nicole Carl Brown, beloved mother of Hugh Henry, R. Fred and Will T. Brown of Tonopah, Nev., and Miss Anna A. Brown of Los Angeles.
Announcement of funeral later.

BRUHN. At 1020 West Twenty-fifth street, Ellen L. N. Bruhn, aged 27 years.
Remains at Breese Brothers, 825 Figueroa.

BURNS. April 4, 1920, at 231 East Forty-seventh street, Francis C. Burns, aged 53 years, beloved mother of Lyle H. Burns.
Interment, Centralia, Mo. Gaught & Co. in charge.

CHURCH. At Santa Monica, wife of George S. Church.
Funeral Tuesday morning at 9 o'clock from Santa Monica Catholic Church. J. W. Todd, director.

COOPER. April 4, Mrs. H. G. Cooper. Remains at parlors of Pierce Bros., 810 South Flower street.
Notice of funeral later.

GRANT. At 4191 South Western avenue, Mrs. Sarah J. Grant.
Remains at parlors of W. A. Brown. Interment, Pueblo, Colo.

HIRST. Funeral services for Winnie Hirst, beloved daughter of Mr. and Mrs. Smith Hirst, will be held Tuesday at 2 p.m. at the family residence, Lincoln avenue at Culver City. Interment, Hollywood Cemetery. Godeau & Martinoni, directors.

HOLMES. Accidentally at Porterville, Cal., April 3, Paul Farnam Holmes, aged 23 years, beloved son of Mr. and Mrs. William H. Holmes and brother of Robert W. Holmes of this city, Edwin N. Holmes of Tulsa, Okla., and Walter B. Holmes of Porterville, Cal.
Funeral services today at 3 p.m. from residence, 2219 Baxter street. Interment will be private. W. A. Brown, funeral director.

HUTCHINS. At 6011 Eleanor avenue, April 3, Cyrus Hutchins, beloved husband of Dr. M. Lea Hutchins and father of Hearns and Harry G. Hutchins.
Funeral from his late residence Monday at 2 p.m.

MITRE. The funeral of Agustin Mitre will be held today at 9 a.m. from the Plaza Church. Interment, Calvary Cemetery. Alvarez & Blue, directors.

NEIGHBOURS. At 375 West Fortieth place April 4, Mrs. Elizabeth McCann Neighbours, aged 80 years, beloved mother of James F., William and Durrel D. Neighbours and Mrs. Maggie Bennett, all of this city; Mrs. Mary Borden of Turlock, Cal.; John W. Neighbours of Venice, Cal.; Mrs. Emma Fox of Downey, Cal.; Mrs. Celia Cheney and Mrs. Nancy Rose of San Luis Obispo, Cal., and Mrs. Sarah Fuqua of Pomona, Cal.
Funeral services Tuesday, April 6, at 2 p.m., from the funeral parlors of W. A. Brown, 1335 South Flower street.

OLSON. At 3551 Arlington street, April 3, Henry H. Olson, aged 70 years.
Funeral services at Breese Brothers' chapel, 825 Figueroa, Tuesday at 1:30.

RUDEL. Edward Rudel, aged 31 years, beloved husband of Bertha Rudel, loving son of Mr. and Mrs. Jacob Rudel of San Gabriel.
Funeral services will be held today at 2 p.m. from the family residence at San Gabriel. Strictly private. Alvarez & Blue, directors.

SCOTT. In this city, Charles R. Scott.
Remains at the Crowe funeral chapel.

STUDEBAKER. At Sierra Madre, April 3, Margaret Honora Crean aged 78 years.
Funeral from the Catholic Church, Sierra Madre, Monday at 9 a.m. Interment, Calvary Cemetery. Allen T. Gay, director.

TIGNER. At 417 South Griffin avenue, Jonas H. Tigner, aged 63 years, beloved husband of Harriet Tigner and loving father of Cora, Samuel and Phyllis Tigner and brother of G. M. Tigner.
Funeral services from the chapel of F. H. Overholtzer-Sons Co., 1236 South Grand avenue, Tuesday at 2 p.m.

TRUSCOTT. William A., in this city.
Funeral today at 12 o'clock from the funeral chapel of W. H. Sutch, 843 South Figueroa. Friends invited.

TULLIS. At Coldwater Canyon, Matilda, aged 90 years.
Funeral today at 2 p.m. from J. W. Todd parlors, Santa Monica.

VASAR. At 825 Locust street, Laura Vasar.
Remains at the Crowe funeral chapel. Notice of funeral later.

VIERRO. At Sierra Madre, Cal., April 4, 1920, Henry Vierro, aged 12 years, beloved father of Mrs. J. W. Wiley and Miss Violeta Vierro.
Remains at the parlors of South & Boyson Co., 1147 South Flower street.

WAY. John F., April 4.
Remains at Pierce Bros., 810 South Flower street. Funeral notice later.

WERNER. At Santa Monica, C. W.
Remains at J. W. Todd parlors, 1324 Third street, Santa Monica.

WIGGINS. April 3, at her late home, Ocean Park, Mrs. Amanda F. Wiggins, beloved wife of Frank Wiggins.
Funeral services Tuesday, April 6, at 2 p.m., from the Friday Morning Club, 940 South Figueroa street. Pierce Bros., directors.

WINDERS. At 1000 East Thirty-ninth street, Mrs. Olive Mackey Winders.
Remains at parlors of W. A. Brown. Notice of funeral later.

FUNERAL DIRECTORS.

GEO. A. FITCH, INC.,
SUCCESSORS TO
BOOTHE & FITCH, 1201 SOUTH HOPE.

Garrett & Company, 1237 S. Flower.

C—R—E—S—E.

Utter & Ruppe, 4234 Moneta Avenue.

Robert Sharp & Son, Main 1029.

BUY FROM A WHITE MAN.
BURNS—The Florist, 123 West Third street. Oldest Established in the City. Floral Designs, $2.00 up. Main 5460.

Darling's Shop.
FLORAL DESIGNS
Artistic work. Reasonable prices. Sixth st., bet. Bdwy. and Spring. F or Bdwy. 3088.

Cafeteria Solves Strike Problem.

[BY A. P. NIGHT WIRE.]

BUTTE (Mont.) April 4.—A local cafeteria, operated by managers of restaurants which have been closed by the cooks and waiters' strike, fed approximately 3000 persons yesterday. The employers worked in the capacity of cooks, waiters and dishwashers.

WISCONSIN WILL CURB RENT HOG

Special Session of Legislature to Enact Laws.

Fashionable Tenants Parade Streets in Protest.

Apartment Rents Boosted Hundred Per Cent.

[EXCLUSIVE DISPATCH.]

MILWAUKEE, April 4.—Philipp will call a special session of the Legislature next week to enact laws to curb rent profiteering. Last night tenants from the fashionable Ridge and Welton apartments on Juneau avenue paraded the business streets carrying signs asking relief.

This afternoon another parade was held and tenants from many apartments, who feel they are paying enough rent, joined in the procession.

Gov. Philipp said he would appoint a committee tomorrow to investigate the housing situation. He has received from Madison to supervise the proceedings.

George J. Reid leased apartments in the Ridge and Welton buildings for the owners and immediately reduced the rent 100 per cent. Increases were made. Charges that Thomas Ryan, prominent theatrical man, was in accord with Reid was denied by Ryan. He said he had been forced to pay Reid in the R. and R. Realty Company, but knew nothing of Reid's leases. One tenant, Mrs. Thornton claimed that Reid returned a check for the month's rent with a request that all rents be paid in gold currency.

E. H. Hibbard, representing the protesting tenants of the Ridge and Welton Ridge apartments, announced that the war programme would be carried out as follows:

First: Investigation of the situation by a committee appointed by Gov. Philipp.

State Legislature prepare laws to regulate rents and protect tenants in leases.

Second—Introduction in the common Council of a resolution for regulation by the city along the same lines.

Third—Court actions by tenants to test the right of landlords to make leaseholding representative to order tenants to pay increased leases.

Following these three lines of action, Hibbard says tenants are assured of early relief and protection. He is confident that the tenants will win out all along the line. He believes in being prepared for any setbacks by hitting landlords and speculators from all angles.

ORDERS "LAST TREAT" OF FRIENDS IN W

[EXCLUSIVE DISPATCH.]

NEW YORK, April 4.—"Last treat" is provided for relatives and friends by Mrs. Margaret Ann Apman, her will filed yesterday in the surrogate's court, Brooklyn.

Mrs. Apman lived at 1[illegible] street and died about three years ago. She leaves her estate, valued at $22,000, to relatives in Indiana and in this country. In a codicil for the "last treat" she directs that all my relatives and friends who attend my funeral shall not to pay for the use of hearses or coaches. This expense is to be paid out of my estate. Also I direct that all my relatives and friends who attend the funeral be entertained at Niederstein's Hotel, Middle Island, Long Island, and that they be provided with lunch, coffee and beer at my expense."

FOR JEWISH RELIEF

Motion Picture Stars Give Benefit at Mason Operahouse.

For the benefit of the Jewish Relief drive motion picture stars last night presented a series of acts in a programme at the Mason Operahouse. The house was filled and several thousand dollars realized.

The programme was under the direction of James F. Dolan. Charlie Murray was stage manager and announced. On the bill were Wallace Daniels, Charles H. Mailes, Ben Turpin, Cross, Gwendolyn Hamilton, Booker, Kala Pasha and Bothwell Browne, Tana, Harry McCoy, Tuxedo the wonder horse, Al St. John, Mildred Harris Welch, Eliza Cherniavsky, Pauline Starke, Gardner, Margaret Scott, Mary Thurman, Mazetti Brothers, Slim Summerville, Bobbie Dunn and Eddie Cline.

THIEVES BUSY IN CHURCH

A thief entered the cloakroom of the Temple Baptist Church last night, while Easter services were progressing in the auditorium, and stole two women's hats, a number of pairs of women's gloves, according to reports made to the police. The two ladies who, presumably, missed their hats, were Mrs. C. T. Pope, 434 South Lake street, and Miss Ruth M. Whitehead, 424 South Grand avenue. The gloves were the property of Mrs. Chris Miller, 1331 South Catalina street, according to R. L. Ralph.

To Make Corridor to Germany

[BY CABLE AND ASSOCIATED PRESS.]

VIENNA, April 3.—[illegible] being given to a railroad [illegible] been circulated quietly but persistently in political circles for months that Italian [illegible] fostering a plan for a [illegible] Germany through Tyrol. The plan, the report says, [illegible] an independent state of Tyrol would enjoy Italian protection.

No Comment on Report

[BY A. P. NIGHT WIRE.]

MEXICO CITY, April 4.—[illegible] American Embassy refused [illegible] ment on the reported [illegible] Mexican bandits on a [illegible] Maj. Edward H. [illegible] military attache of the [illegible] Embassy at Mexico City, [illegible] Burr and other Americans [illegible] passengers.

Chamberlain's Cough Remedy

The great benefit derived from the use of Chamberlain's Cough Remedy has been gratefully acknowledged by many. Mrs. Benjamin Kinney, Decatur, Ill., writes: "Chamberlain's Cough Remedy is the best medicine for coughs, colds, etc., we have ever used in our family. We gave it to my children for whooping cough and for croup and have always found it prompt to relieve."—[Advertisement.]

WEATHER.

[Official Report.]

U. S. WEATHER BUREAU, Los Angeles, April 4, 1920.
Reported by H. H. Hoyer, observer.

5 p.m., 59-82. Thermometer ... 57 deg. and ... 6 a.m., 61 per cent.; ... Wind, 6 miles, northwest. ... p.m., southwest, velocity 6 ... maximum, 79 deg.; lowest, 49 ... p.m., 11.42 inches; last ... Rainfall ... Monday ... Barometer reduced to ...

FORECAST.

... valid to ... Monday ... for ...

FRIDAY.

April 4.—San Francisco ... Monday fair, except foggy ... gentle northwesterly winds ... Monday fair, continued ... Reno ... Clear and ... Sacramento valley: ... and continued warm; light ...

FORECAST.

... 4.—Arizona: Monday and ... Tuesday ... temperature.

TEMPERATURE.

	Max.	Min.
Oklahoma	74	46
Phoenix	84	52
Portland, Or.	66	50
Red Bluff	84	50
Reno	74	36
Roseburg	74	46
Sacramento	78	48
Salt Lake City	70	46
San Diego	72	54
San Francisco	66	50
San Luis Obispo	74	50
Seattle	64	46
Spokane	70	46
Tatoosh Island	54	48
Tonopah	74	46
Umatilla	74	46
Vancouver	70	46
Walla Walla	74	46
Winnemucca	74	46
Yuma	94	58

RECORD.

BIRTHS.

... Assistant's ... at 5420 Fleetwood avenue, ... April 3, ... Fleetwood ... Hollywood ... April 6, at 9 a.m. W. ... Glendale.

... West Mary Ballentyne, ... E. H. Dunnage at ... Grace funeral chapel Tues- ...

... in Altadena, on April ... Frank Dallas Smith ... Gertrude Hamilton and ... H. P. D. ... Pasadena, Rose ... Smith Dinsmore street, Union ... years, beloved wife of ... of E. S. Over- ... funeral services ... Porterville, Cal. ... aged 70 years, died April ...

... Ninth street, April 4, ... beloved mother of Hugh ... Will F. Brown of Yuma ... Anna A. Brown of Los ... same.

... funeral later. ... Fourth-fifth street, Mon- ... April 5, 1920, ... Church at 10 o'clock. ... Interment Inglewood ...

... wife of George S. ... Saturday at 2 o'clock ... Chinese Church, J. W. ...

... H. G. Crouse. Remains ... Rose, 810 South Flower ...

... at late ... South Western avenue, Mrs. ... mother of W. A. Brown. In- ...

DIRECTORS.

... TECH, INC., ...ness to ... 1261 SOUTH HOPE. ... ...S—E. ... 254 Moneta Avenue. ... Sun, Main 1029.

... WHITE MAN. ... 23 West Third street, ... Main 5468.

... Shop. ... ...ntinue. F or Rdys. 3424.

... Strike Problem. ...

...RNEY STREET. ... April 4.—A local ... by managers of ... have been closed ... waiters' strike, fed ... 00 persons yester- ...yers worked in the ... waiters and dish-

WISCONSIN WILL CURB RENT HOGS

Special Session of Legislature to Enact Laws.

Fashionable Tenants Parade Streets in Protest.

Apartment Rents Boosted One Hundred Per Cent.

[EXCLUSIVE DISPATCH.]

MILWAUKEE, April 4.—Gov. Philipp will call a special session of the Legislature next week to enact laws to curb rent profiteers. [illegible] night tenants from the fashionable Ridge and Welton apartments on Juneau avenue paraded the streets carrying signs asking relief.

This afternoon another parade was held and tenants from many other houses, who feel they are paying enough rent, joined in the procession.

Gov. Philipp said he would appoint a committee tomorrow to look into the housing situation. He came here from Madison to supervise proceedings.

George J. Reid leased the apartments in the Ridge and Welton from the owners and immediately raised the 100 per cent. increase into effect. Charges that Thomas Saxe, prominent theatrical man, was interested with Reid was denied by Saxe. He said he had been interested with Reid in the R. and S. Investment Company, but knew nothing of Reid's leases. One tenant in the Welton claimed that Reid returned her check for the month's rent with the request that all rents be paid in gold currency.

E. H. Hibbard, representing the protesting tenants of the Welton and Ridge apartments, announced that the war programme would be carried out as follows:

First: Investigation of the housing situation by a committee to be appointed by Gov. Philipp with the State Legislature prepared to enact laws to regulate rents and evictors in leases.

Second—Introduction in the Common Council of a resolution calling for regulation by the city along the same lines.

Third—Court actions by tenants to test the right of landlords or their leaseholding representatives to render tenants to pay unreasonable leases.

Following these three lines of action, Hibbard says tenants are assured of early relief and protection. He is confident that the tenants will win out all along the line, believes in being prepared for possible setbacks by hitting landlords and speculators from all angles.

ORDERS "LAST TREAT" OF FRIENDS IN WILL

[EXCLUSIVE DISPATCH.]

NEW YORK, April 4.—A "last treat" is provided for relatives and friends by Mrs. Margaret Apman, whose will filed yesterday in the surrogate's Court, Brooklyn.

Mrs. Apman lived at 143 Jay street and died about three years ago. She leaves her estate, valued at $12,000, to relatives in Germany and in this country. In providing for the "last treat" the will says:

"I direct that all my relatives and friends who attend my funeral shall not pay for the use of carriages or coaches. This expense is to be paid out of my estate. Also I direct that my relatives and friends who attend the funeral be taken to Niederstein's Hotel, Middle Village, Long Island, and that they be provided with lunch, coffee and beer at my expense."

FOR JEWISH RELIEF

Motion Picture Stars Give Performance at Mason Operahouse.

For the benefit of the American Jewish Relief drive motion-picture stars last night presented a number of acts in a programme at the Mason Operahouse. The house was well filled and several thousand dollars realized.

The programme was under the direction of James F. Rogan. Charlie Murray was stage manager and announced. On the bill were Daniels, Charles H. Melson, Cross, Gwendolyn Hamlin, Booker, Kala Pasha and Bell Matana, Harry McCoy, Tox Miracle horse, Al St. John, Mabel Welch, Elza Chernavsky, Mae Gardner, Margaret Scott, the Mazetti Brothers, Slim Somerville, Bobbie Dunn and Eddie Clive.

THIEVES BUSY IN CHURCH

A thief entered the cloak-room of the Temple Baptist Church last night, while Easter services were progressing in the auditorium, and stole two women's hats, one pair of women's gloves, according to reports made to the police. The ladies who, presumably, went hatless, were Mrs. C. T. Rathbun, 434 South Lake street, and Miss Ruth M. Whitehead, of 514 South Grand avenue. The gloves were the property of Mrs. Clyde Malone, 1332 South Catalina street, and R. L. Ralph.

To Make Corridor to Germany

[BY CABLE AND ASSOCIATED PRESS.]

VIENNA, April 2.—Publication being given to a rumor which has been circulated quietly for [illegible] tently in political circles for [illegible] months that Italian politicians are fostering a plan for a corridor to Germany through Tyrol. It is said the plan, the report says, to create an independent state of Tyrol which would enjoy Italian protection.

No Comment on Reported Arrest

[BY A. P. NIGHT WIRE.]

MEXICO CITY, April 4.—The American Embassy refused to comment on the reported arrest of Mexican bandits on a train which Maj. Edward H. Burr, assistant military attache of the American Embassy at Mexico City, and Mrs. Burr and other Americans were passengers.

Chamberlain's Cough Remedy.

The great benefit derived from the use of Chamberlain's Cough Remedy has been gratefully acknowledged by many. Mrs. Benjamin F. Pinkney, Decatur, Ill., writes: "Chamberlain's Cough Remedy is the best medicine for colds and croup we have ever used in our family. I gave it to my children when they had for croup and have taken it myself. —[Advertisement.

Southern California Interests — *Editorials—News—Business—Society—The Drama*

The Los Angeles Times

VOL. XXXIX. MONDAY MORNING, APRIL 5, 1920.—PART II: 10 PAGES. POPULATION { By the Federal Census—1910—319,198 By the City Directory—(1920)—671,655

"I Know that My Redeemer Liveth, and that He Shall Stand at the Latter Day Upon the Earth."

Part of the Great Throng that Participated in the Easter Sunrise Services on Mt. Olive, in Hollywood, Yesterday.

The cross can be seen in the left center of the picture, with the Philharmonic Orchestra, which furnished the music for the praise programme, a little below it to the left.

BABY BLIMP'S" DUE SOON.

Moon Field Chief Maps out Short-time Routes to East and the Orient.

[illegible] the beginning of the local [illegible] of the Goodyear [illegible] Rubber Company, a "baby [illegible]" will arrive here about May [illegible] was announced yesterday by [illegible] Hockensmith, who will have [illegible] of the company's big Los Angeles field.

The first aerial service to be established in this vicinity by the Goodyear people will probably be between Los Angeles and Phoenix, where the Goodyear cotton plantations are located, for the transportation of company mail, according to Mr. Hockensmith, who says:

"With this city as an aerial headquarters, it is possible to establish such schedules as these in freight, passenger or mail service: Los Angeles to El Paso, twelve hours; to Portland, fifteen hours; to Honolulu, thirty-six hours; to Manila, sixty hours; to China and Australia, four days. It is possible for this city to become the center of aviation, just

(Continued on Fifth Page.)

EXCLUSIVE LUGGAGE

Sturdily built and beautifully finished proof against the kicks and scuffs of rough handling

Mullen & Blunt

Broadway at Sixth

SEIZE "MYSTERY" BAG IN RAID

Woolwine Gets Evidence to Present to Grand Jury.

Secrets of "Bunco" Men Now in Hands of Officials?

District Attorney Nails Tale of Night Confessions.

Dragged from its hiding place in a secret recess behind a panel back of the folding bed in a quiet rooming house, Dist.-Atty. Woolwine on the afternoon of a suspected bunco man, a mysterious satchel, declared to contain incriminating letters from Fred Mayne and others arrested at Santa Barbara Friday, will probably figure conspicuously in the grand jury investigation which is scheduled to be set in motion by the District Attorney today.

The handbag, according to detectives working on the case, contains bogus drafts, letters from several members of the gang to their ring leader, correspondence between the owner of the satchel and his wife, as well as a book of memoranda, in which are figures that are believed to indicate how the "swag" in several local bunko games was split and who participated.

SEEKS CONCESSION.

Santa Barbara officers say that after the socalled gangsters were jailed there, Fred Mayne called Police Captain Carl Newman by name and wanted to have a little talk with him. Police Chief W. J. Wall told Newman to go in and talk with Mayne and pretend to be susceptible to a compromise. The chief waited in the corridor with a stenographer, and it is declared that the shorthand writer overheard Mayne tell Newman he and his associates would soon be out of trouble and that they wanted to "work" Santa Barbara next. He is said to have informed Newman that the split would be fifty-fifty, the officer having only to keep certain officers away from the banks.

Officers working on the case stated last night that James Connolly, who is said to have "tipped off" the Burns men when Mayne and others of the asserted bunko ring left this city en route for Oakland, did so because his wife had threatened to leave him if he did not quit the gang and lead an honest life. The officers say that when Connolly handed her a bunch of money, which was a part of his "cut" on a $51,000 "job," she made the threat.

When Connolly, as it is said, "tipped off" the Burns men, they made a search for Mayne and other members of the gang, but were just in time to learn that they had started for Santa Barbara in an automobile in company with Simon Weiss, an aged farmer from Fargo, N. D., who told the police he was on the verge of handing over $10,000 when the arrest was made. Mayne and his party were arrested by speed officers while whizzing past the Arlington Hotel.

Mayne, who is believed by the District Attorney to be the leader of the gang, and Joe Gleason, said to be one of his associates, are now in "tanks" at the County Jail. Other members of the ring, it is expected, will be rounded up here today. Meanwhile, Detective Sergeants James McNamara, Frank B. Carroll, Ambrose Boyd, Bert Cowan and J. L. Kirby, who were suspended by Police Chief Home Saturday for "being unable, or wilfully lax in the suppression of confidence-man and pickpocket operations here," remain under suspension.

In a statement late last night, Dist.-Atty. Woolwine said: "I have been misquoted in one newspaper as to any of the men under arrest having made to me a confession implicating any of the local police officers." Mr. Woolwine also declared that so far as he had been able to learn the suspects in jail here had not made any "night" confessions to private detectives.

GREET DAWN OF A NEW DAY

Impressive Easter Services are Held on Many Southland Hilltops.

Tens of thousands of persons in and near Los Angeles saw their annual Sunday morning sunrise yesterday. They were up long before the dawn and were out on the hilltops in time to awaken the birds. They were there "to meet the sun upon the upland lawn" and join with the birds for once in the paeans of praise and thanksgiving they lift to their Creator at every sunrise. They had gathered, those people, in a score or more of places to take part in Easter sunrise services.

Twelve years ago the Easter sunrise service idea originated at Riverside. It was suggested, it is said, by Jacob Riis, who was present at the first service on Mt. Rubidoux. There are things about a religious service on a mountain top at sunrise which irresistibly stir the soul—the farness from the workaday world, the seeming nearness to the constant stars, the rosy promises of coming glory as the stars begin to fade, the sudden bursting of that glory through the shrouded east as if God smiled upon the reverent watchers—and then the world's response to heaven's challenge in swelling choruses, led by great singers and gifted musicians.

The Los Angeles Symphony Orchestra led the chorus on the Huntington lawn in Pasadena; the Philharmonic Orchestra led a chorus of 1000 voices on Mt. Olive, Hollywood, and in all the services notable musicians, singers and readers took part.

The simple beauty and impressiveness of the Easter sunrise services is such that the idea has been adopted elsewhere, and yesterday morning there probably was a sunrise service on every hilltop in Southern California which is accessible. It is estimated that 20,000 people witnessed one of the services and all of them were largely attended.

On Huntington Lawn.

As the sun broke through the mists overhanging the mountains back of Pasadena and the soft glow of the dawn was changed to a brilliant and glorious morning, a joyous Easter choral burst forth from a tower and the services of the Los Angeles Symphony Orchestra on the lawn of the Huntington in Oak Knoll had begun.

Close to 5000 persons gathered in the early morning to attend the services. At 5:10 a.m., the sunrise hour, a quartette of French horns played the choral from the tower of the hotel. It was composed by Adolph Tandler, conductor of the orchestra.

This was followed by "Aurora," a tone poem, sung by Jaun de la Cruz, soloist of the organization. Other musical numbers of the symphony service were "Ave Verum," the prayer from the suite "Morazitiana;" "Easter Morn," sang by Mme. Anna Ruzena Sprotte, soloist of the orchestra; and Wagner's "Magic Fire."

The Easter sermon was preached by Rev. Rankin Barnes of St. James's Episcopal Church of South Pasadena. A chorus of several hundred voices from the Pasadena Community Singers, sang a number of hymns.

On Mt. Olive.

Ten thousand persons gathered on the crest of Mt. Olive, Hollywood, at dawn, yesterday, to attend the Easter concert given by the Philharmonic Orchestra. Owing to the central location, perhaps the largest audience of the day attended the affair.

Near the cross, at whose foot the sermon was delivered by Dr. William F. Richardson of the Hollywood Christian Church, was the orchestra. A group of singers from the Hollywood Community Chorus sang a number of hymns.

Following the services, the members of the orchestra assembled at the Hollywood Hotel for breakfast as the guests of Miss Myra Hershey. Many well-known people were there, including Mr. and Mrs. Walter H. Rothwell, Mrs. Leopold Godowsky, Mrs. Carrie Jacobs Bond, Mme. Lili Petschnikoff, Mme. Cornelia Possart, Mrs. Eleanor, Mr. and Mrs. Louis Dreyfus, Mrs. Charles Gates, Mrs. E. B. Weireck, Mr. and Mrs. L. E. Behymer and W. J. Campbell.

George Greenwood of the Business Men's Club of Hollywood spoke at the breakfast and stated that the service will be an annual affair and that by next year, a mammoth amphitheater will be erected.

At Mt. Lowe.

More than a thousand persons attended the sunrise services yesterday morning at Mt. Lowe. The services were held at Inspiration Point, where the guests at Alpine Tavern and the visitors from Los Angeles gathered at 5:05 a.m. On the way up the mount, the worshipers stopped for a few moments at Easter Rock, where Easter chorals were sung by the Los Angeles Oratorio Society.

Never before has so large a number of persons attended the services at this point.

Dr. Hugh K. Walker, pastor of the First Presbyterian Church, this city, preached the Easter sermon.

On Mt. Rubidoux.

The twelfth annual sunrise pilgrimage to the foot of the Serra cross on Mt. Rubidoux, Riverside, was participated in by the greatest

(Continued on Fifth Page.)

RUSSIAN COUNT LOCAL SOLDIER.

Former Captain of Czar Now Puryear Field Corporal.

Enters Army to be Officer; Put on Kitchen Police.

Has Five Medals, Two Wound, Seven Service Stripes.

Decorated with seven gold service stripes—more than any other man in the United States Army—two wound chevrons and five service medals, Corp. Michael Kushoff, former Russian count, one-time captain in the army of Czar Nicholas, and later a target for a firing squad at Valdivostok, is now serving, it became known, yesterday, as an enlisted man at Puryear Field, El Centro, because his ignorance of English will not permit of his receiving a commission in the United States service. Though he entered the American army on an officer's representation that he would be taught aviation and made a lieutenant, his linguistic difficulties have resulted in his spending most of his ten months of local service at peeling potatoes in the widely-known role of kitchen police.

Corp. Kushoff, Flight A, Ninety-first Aero Squadron, was born near Moscow on his family's big country estate. When he was 18 years of age he graduated from the Russian military school at Moscow and was given the commission of a junior officer. Soon he was placed in command of a battery and later was commissioned a captain (podesaul) of the special light horse artillery of the Russian service.

Then came the great war and he was two years and a half on the eastern front, where his two wounds were received. When the revolution broke out, he sided with Kerensky and was sent to Vladivostok. There, with American, Japanese and Russian soldiers, he aided in keeping order. At the coming of the Bolshevist crisis, he joined the anti-Bolshevists.

HELPS RUNAWAYS.

But, as a nobleman, he was in his heart opposed to both factions and he began the practice of aiding soldiers to escape from his own ranks to the American and Japanese lines. On one occasion, he relates, he helped 600 of them get away. These men he terms "loyal" Russian soldiers.

Ultimately this led to his arrest, by order of the anti-Bolshevik general in command. He was tried, convicted of aiding desertions and ordered to be shot. But he appealed to the American colonel in command at Vladivostok, and through that officer's intervention was released.

It was, however, impossible for him to remain in Russia any longer—the Bolsheviks wanted to carve him up, because he was a noble, and the anti-Bolsheviks wanted him shot. Ten months ago, therefore, he landed in San Francisco, with the double intention of seeking safety and of learning to be an aviator. A few days later he was an American soldier.

DISAPPOINTMENT MET.

A captain of the United States service told him, he says, that he could in a few months receive a commission and be taught to fly at March Field. To date, he has "done K. P." at Mather and Puryear fields and is still waiting for flying orders.

Under the provisions of a War Department circular, Corp. Kushoff is entitled to wear service chevrons for all the time he was on the Russo-German front, chevrons for the two wounds he received there and the five decorations granted him by the Russian government for his campaigns and for gallantry in action.

Corp. Michael Kushoff.

FOR INFORMAL RECEPTION.

An informal reception will be held by the Hollywood Art Association in the Hollywood Branch of the Public Library at 8 p.m. today. There will be a discussion of city planning for Hollywood.

BAPTIST QUOTAS TOLD.

Local Churches to Raise Large Sums In Hundred Million-Dollar Drive.

Forty-nine Baptist churches in this city and vicinity must raise from $585 to $350,450 each toward Southern California's $3,600,000 quota for $100,000,000 Baptist fund drive, April 25 to May 2.

The specific quota each congregation must raise was announced yesterday at the Easter services.

Tonight, at the First Baptist Church, of which Dr. James A. Francis is pastor, a Baptist rally will be held to plan for the drive. The speakers will include the Rev. Dr. Agar, of New York City, educational secretary of the Baptist forward movement; Dr. J. Whitcomb Brougher, pastor of Temple church, and Dr. Francis.

At 10:30, a.m., today a meeting of pastors and others will be held in Rowland hall, 313 West Third street, at which Dr. Agar is to be the speaker, outlining plans for the fund drive.

Following are the quotas to be raised by the various churches:

Alhambra, $3040; Arma, $8817; Compton, $9773; Covina, $18,135; Downey, $9215; Garfield, $6463; Glendale, $20,940; Hermosa Beach, $1063; Inglewood, $1562; Lancaster, [illegible]; Long Beach, $6855; First Church, Long Beach, $121,900; Redondo (Church), Long Beach, $14,245; [illegible]

Los Angeles churches: Atherton, $25,450; Bethel, $4020; Calvary, $23,597; Corinthian, $9863; East Side, $13,905; First, $150,297; Monrovia avenue, $2865; Glassell, $950; Highland Park, $2695; Hollywood, $82,294; Hoover, $4555; Immanuel, $4445; Emmanuel, $6745; Memorial, $1450; Memorial, $6130; Orchard, $9146; Rose Hill, $1890; San Pedro, $11,013; South Park, $14,415; Peninsula, $1200; Swedish, $9835; Temple, $350,600; Trinity, $4690.

Pasadena: Calvary, $33,157; First, $200,700; Fremont, $17,640.

Pomona: Calvary, $13,945; First, $69,395.

Santa Monica, $9620; Santa Fe, $660; South Pasadena, $27,615; Rowland, $900; Van Nuys, $2730; Watts, $1000; Whittier, $20,505; Torrance, $1000.

Established 1880

FRANK J. HART SOUTHERN CALIFORNIA MUSIC COMPANY

332-334 SOUTH BROADWAY, LOS ANGELES.

VICTROLA XI A

New April Records You Should Have for Your Victrola

POPULAR SONGS

"I'll See You in C-U-B-A" ... "That's Worth While Waiting For" ...	85c
"Buddha" ... "Let Me Dream" ...	85c
"Sweet and Low" ... "A Southern Lullaby" ...	$1.00

DANCE RECORDS

"Venetian Moon"—Fox Trot ... "Swanee"—One Step ...	85c
"Bo-Lo-Bo"—Fox Trot ... "Harem Life"—Fox Trot ...	85c
"In Your Arms"—Medley Fox Trot ... "That Naughty Waltz" ...	85c

RED SEAL RECORDS

"Zaza—Il Bacio"—Farrar and De Lucia	$1.50
"Your Eyes Have Told Me So"—McCormack	$1.00
"Gypsy Serenade"—Violin—Kreisler ...	$1.00
"In the Sweet Bye and Bye"—Schumann-Heink	$1.00
"Campane a Sera"—Caruso ...	$1.50
"If You Could Care"—Alda ...	$1.00

Mail orders promptly filled if not convenient to call. Our Record service will please you.

The complete list of New Victor Records for April now ready. Send in your name and address for supplement.

The People and Their Troubles

WHAT EVERY WOMAN ASKS

By Jane Dixon.

Second question of a woman's day.

WHAT SHALL I DO?

JANE DIXON

There are those among us fortunate enough to have already answered that interrogation.

We have our work. Our hours are prescient with possibilities. Our efforts have found their grooves. are directed toward a certain definite goal.

Nevertheless the question mark remains. The only difference is in the manner of its asking. Instead of direct "What shall I do?" we have "What shall I do with what I have to do?"

Girl or woman who faces the day without purpose is in a bad way—a very bad way. Not only is she unsafe so far as her own happiness is concerned, but is extremely dangerous to other human craft who may drift across her uncharted pathway.

It is amazing, considering the lessons which have leaked from divorce and domestic relation courts, to contemplate the number of husbands, fathers and male relatives, who still insist that the women folk of their family should be relieved of all useful effort.

I wonder what would happen if these same boastful males, bursting with ego and false pride, could put on the cloak of invisibility and watch what goes on among sheltered members of their households between the time the front door slams on their retreating backs in the morning and the time this same door opens to send out a fragrant harbinger of the family roast in the evening.

The most selfish, the most restless woman on earth is the chronic dawdler. Her health is always bad. Her nerves are jumpy. She whines through her nose and breathes through her mouth.

Says the foolishy fond husband or father:

"I can't see for the life of me what ails the woman. I give her everything she wants. She has nothing in the world to do but look after herself and have a good time. I'm indulgent in every way."

Right, good sir. Self-indulgent. You have taken a human being and shut the soul of it up in a glass case as you do those delicate bits of carved ivory, those fragile figurines, those useless and priceless toys in your gilded parlor cabinet. "This," you chant, "belongs to me." But a human soul is a human soul. It is no more possible to imprison the winged spirit within the walls of your desire than it is to bind brain cells or harness the four winds of heaven.

Put this down in your memory book and list it there as a law which never faileth—THE MOST DANGEROUS WOMAN IN THE WORLD IS AN IDLE WOMAN.

Idleness is the propagating ground of every known germ of feminine domestic evil. As, for instance:

Gossip—Three or four unoccupied women drifting together in the afternoons and getting a certain morbid reaction from apathy by mouthing over false witness against their neighbor.

Extravagance — Mulling through the shops, daring to buy what reason tells them they cannot afford, actually anticipating the excitement of an argument, even a row, with the keeper of the moneybags.

Exaggeration—Too much time for fostering self-pity, for brooding over imaginary wrongs and ailments, for nursing the seeds of suspicion, doubt, fear and envy.

Aventure—Unhealthy ideas of romance gleaned from vapid but purple paged novels or pasty faced plays. Going in search of a thrill to speed up the stagnant blood, and finding only a threat which often as not ends in domestic disaster.

So then, wife of an indulgent husband, daughter of a protecting father, if you would be happy and healthy answer that interesting interrogation, "What shall I do?" by finding useful occupation.

It is not necessary that you put on shirt waist and skirt each morning and obey the voice of the factory whistle. You need not clerk behind a counter nor carry a Corona in your vanity case to and from the office, nor don the nurse's cap, nor plead your client's case in a court of law.

There are any number of interesting and useful things you can do right in your home.

You can learn to sew, to cook, to fashion bric-a-brac for the beautifying of your home.

You might study a language, or history, or politics. Any library or university will provide you with a valuable reading course.

You may have hidden away in your system a knack for painting china or for more pretentious art.

Perhaps you can design hats or gowns.

Maybe you are clever at interior decorating.

Possibly you would fit snugly and profitably into a niche of one of the many charitable organizations which endeavor to lighten the world's burdens.

What you are best qualified to do you yourself know, or at least suspect. Only of this be sure, somewhere there is some one, something in need of your service. For this were you created. The sloth is an encumbrance on the face of the earth. Nature so hates the sloth that she kills it—wipes it out utterly. Humanity is more merciful, though less fair to the worker.

"What of the mother?" you ask. "Must she, too, give service?"

Bless her loyal, loving woman's heart, she must not—except to the little ones she has brought to perpetuate life. The mother is sacred to her family. If she finds time and strength to give of her mother's love outside the magic circle so much the better. The world needs all the mother influence it can get. But if mother does nothing more than discharge her duty to her own we feel she has played her woman's part and played it nobly.

After a while, when the bairns are grown and gone to their own nest, she may find herself asking that question of long ago, "What shall I do?"

If she is a real mother, a woman who has lived to the uttermost of her sacred privileges, she finds the query easy to answer. There are a million and one things mother hands can do to add to the world's sum total of comfort and happiness.

Which brings us to that other question, "What shall I do with what I have to do?"

To the girl who must of necessity work or is already working, I can only say: "Do the best you can and have faith."

The only girl or woman who does not get on with what she is doing is the slacker.

If you are a beginner choose the work you like, the line for which you feel you are best fitted. Do not stop and begin to whimper because fortune does not come out to meet you with a diamond bracelet on one arm and a fur coat on the other. Keep your faith. Faith has moved and still does move mountains.

In answering your "What shall I do?" question make sure first of a few things without which you cannot succeed in finding either any lasting fortune or in meeting any lilting happiness. See to it that the work you choose is honest, that your need never blush for it or for yourself. Seek to work in clean, wholesome, inspiring environment, side by side with clean, wholesome, inspiring workers. By so doing you will not only secure your earthly happiness, but you will insure your eternal salvation.

"What shall I do?"

I shall go forward because I cannot stand still and I must not go backward.

I shall select some useful work whereby I shall add to my own worth and in so doing to the sum total of the worthiness of creation. I shall be a figure in the grand total of useful effort, not a cipher or a minus sign.

I shall do something worth while and do it well.

QUESTIONS ANSWERED

Q.: Where do trains running into the Pennsylvania Station in New York City change from steam to electric motive power? A. M. W.

A.: This change is made at the Manhattan terminal near Newark, N. J.

Q.: What is the largest lake in Europe? T. E. M.

A.: Lake Lagoda, situated in Russia, near Petrograd, has this distinction. It is 129 miles long, 68 wide, and has an area of 6995 square miles. Its greatest depth is 730 feet.

Q.: Describe the Hanging Gardens of Babylon. I. L. C.

A.: They are said to have formed a square, with an area of four acres, and rose in terraces to a height of seventy-five feet, supported on arches of masonry. They were watered from a reservoir built at the top, which was supplied from the Euphrates. The gardens were filled with trees, flowers and fountains; banqueting rooms were distributed throughout, while the view of the city was extensive and magnificent. Some ascribe the building of them to Queen Semiramis, and others to Nabuchadnezzars.

Q.: What is the meaning of the expression, "A year and a day?" F. D. O.

A.: Under a peculiar rule of the common law, a fraction of a day was not recognized and the last day of any given period of time was considered completed for legal purposes, as soon as it began. Therefore, to provide for the actual expiration of a calendar year it was necessary to add a day.

Q.: How long has our letter postage rate been the same to Canada as the domestic rate? G. E. C.

A.: The Postoffice Department says that letter postage was 5 cents to Canada until 1848, when the rate was reduced to 2 cents. The rate was 3 cents during the time domestic rate was [illegible]

Q.: When was the [illegible] of revenue collected on liquors in the United [illegible]

A.: In 1912 the amount was $483,000,000. This is the largest amount ever collected, largely due to the increase in the tax.

Q.: Is there a soap bush? If so, for what is the bark used?

A.: The soap bark tree is a medium-sized tree, native of Chile. The bark contains soap and lathers in water. In some form this is used in [illegible] ries, especially [illegible] shampooing. Soap bark is also used to produce foam on [illegible] and has also medicinal [illegible]

[Any reader can put a question to any question by writing to The Angeles Times Information Bureau, Frederic J. Haskin, Director, Washington, D. C. This service is strictly to information. The Times cannot give advice on personal and financial matters, will not attempt to settle domestic troubles, nor to undertake research on any subject. Write your question plainly and be sure to sign name and address and enclose 2 cents in stamps for return postage. All replies are sent direct by mail. Address your inquirer.]

GASOLINE ALLEY—HOW TO SAVE.

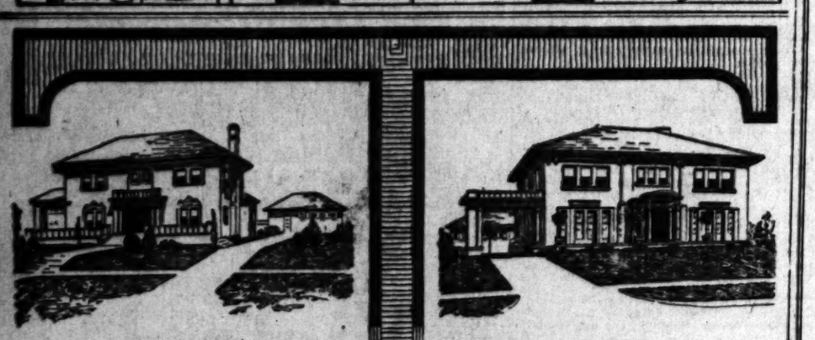

THESE HOMES ARE TURNER-FIXTURED IS YOURS?

E. H. Turner & Co.

Specialists in High-Grade Plumbing Fixtures

122 EAST NINTH STREET

BARKER BROS. | Housewares and Household Utilities Departments | BARKER BROS.

Various "Homey Things" Which Make the Housewife's Daily Routine More Interesting and the House-Life More Pleasant for All

The days of housewifely drudgery are over—that is, they are over for those who "keep up with the times." It is no longer necessary for a woman to express her devotion to her family by spending her days in one continual round of uninteresting labor. A visit to Barker Bros.' household department will soon convince a doubting Thomas that home-keeping can be made thrilling and fascinating when one has dainty linens, pretty china and certain miscellaneous articles to facilitate the business of cooking and cleaning.

A Casserole, a Toaster, or a Percolator Makes Cooking Easier

Large-sized Gernsey Casseroles, with covers, in heavy nickel-plated holders are specially priced at $3.29 each.

Have you been wishing for a Westinghouse Turnover Toaster. Here they are, at $7.50 each.

Universal Toasters are also priced at $7.50.

Hotpoint Toasters, in four styles, are priced at $6.50, $7 and $7.25.

A large assortment of Percolators, Urns, Grills, Curling Irons and other electrical appliances are now included in our stock.

The "Duplex" Cooker Combats the H. C. of L.

Nowadays almost every woman knows the advantages of the fireless cooker, but how many women are really getting the fullest possible usage of their fireless cookers? Cooking the meals need not keep you in at home. In fifteen minutes you can cook foods in your fireless cooker that it would ordinarily require hours to cook on a stove.

Cooking fireleassly means saving time, fuel and food, and at the same time, is assurance of nearest perfect results. With a Duplex cooker you can bake, roast, boil, stew or steam foods. The deep wells of the Duplex permit the cooking of a large quantity and great variety of foods. There is a Duplex of just the size you want in your home. May we show it to you?

The "Ohio-Tuec," Once Used, Is Never Dispensed With

In this day and age, homes without electric vacuum cleaners are about as few and far between as homes without telephones.

Once looked upon as a luxury, the electric vacuum cleaner has proved a most urgent necessity in even the most modest of homes. Such a cleaner as the OHIO-TUEC will save you hours of time and miles of steps.

OHIO-TUEC electric vacuum cleaners clean without beating and pounding. Strong suction and gentle sweeping is the secret of its success. But even though it is tremendously liked for these qualities it is almost equally well liked because IT STARTS AND STOPS BY MERELY TILTING THE HANDLE. Never a need to stoop over to turn off an electric switch. You wouldn't think from looking at this attractive little cleaner (for it is little compared with so many heavy and cumbersome makes,) that it could clean so easily, thoroughly and quickly. But when once you try it out on your own floors, in your own home, you will be delighted with its excellence. Phone Pico 1840 for a trial demonstration.

Monday is a Day of Special Values in the Linen Department

The Linen Department is fairly teeming with specially priced offerings which are bound to intrigue the interest of the woman who appreciates the appearance of the home which is "dressed" with tasteful linens.

A large number of Dresser Scarfs, 18 inches by 45 inches, having linen centers trimmed daintily with insertion and lace, would cost $8.50 per dozen at the present factory prices. You may have your choice of them for 75c each.

An odd assortment of hand-made Doilies of Cluny and Florentine lace are priced from one-third to one-half less than today's market price. There are as many as ten or twelve of some styles. Some of the smaller doilies can be matched with larger ones. Their sizes are six, eight and nine inches.

Lunch Cloths and Napkins are included in this interesting list of [illegible] hemstitched lunch cloths are in the three popular sizes—36x36 inches, at $1.[illegible] inches, for $3.75, and 54x54 inches at $5.00.

The napkins are 14x14 inches, priced at $5.00 per dozen.

These cloths are made of fine white mercerized damask, having [illegible] of the dot, fleur de lis and clover patterns. When they are laundered [illegible] care, they look much like linen.

Loom Damask Breakfast Cloths, imported from Ireland, are superior [illegible] the domestic cloths. They are decorated in the ivy pattern. The size [illegible] priced at $2.50. Those 54x54 inches are $3.00.

Fine Huck Towels of extra high quality, unusually heavy and of extra [illegible] are 50c each.

New Arrivals in the China Department Promise Thrills for Some Fortunate Persons

A whole carload of White Semi-Porcelain has arrived, which we are offering in sets of various compositions.

A forty-piece service may be had for $7.95.

Fifty-two pieces are priced at $11.95.

One hundred dozen plain white ovide cups and saucers are specially priced at 20c each.

Plain blown drinking glasses are 98c per dozen.

A new shipment of the celebrated Osborne hand-painted china has come to add to the fine assortment of stock in this department.

The complete line of pottery includes several styles of Flower Bowls [illegible] in a variety of colors, the prices ranging from 85c to $6.00.

Delicious! If It is Made in a "Detroit Vapor Stove"—No Wicks, No Odor, —a Hot Fire in a Jiffy!

A Detroit Vapor Oil Stove in your household, makes possible the cooking and baking of any and all dishes. Delicious roasted meats, done to a turn, light biscuits that make your mouth water, in fact, cooking and baking "Just like Mother used to make."

You can have a hot fire—almost as fast as gas—when you must prepare a [illegible] a hurry, and a quick oven when required for the most delicate of pastries.

The burners save one-quarter of the fuel. No wicks whatever. The [illegible] principle makes wicks unnecessary. Light the burners, put the kettles on and [illegible] cooking.—It burns coal oil or gasoline.

Furnishers of Successful Homes

Barker Bros ESTABLISHED-1880 The Store of Smiling Service

724-738 South Broadway

...geds, situated in Rus-...etrograd, has this ...is 150 miles long, 60 ...an area of 6995 square ...atest depth is 720 feet. ...the Hanging Gardens ...

I. L. C.

...e said to have formed ...an area of four acres, ...rgasses in a height of ...feet, supported on ...onry. They were wa- ...reservoir built at the ...as supplied from the ...he gardens were filled ...owers and fountains; ...ous were distributed ...while the view of the ...sive and magnificent. ...the building of them ...dramis, and others to ...

...the meaning of the ex- ...ear and a day?"

F. D. O.

...peculiar rule of the ...fraction of a day was ...t and the last day of ...iod of time was con- ...ted for legal purposes. ...began. Therefore, to ...e actual expiration of ...r it was necessary to ...

...g has our letter post- ...the same to Canada ...te rate? G. E. C.

...Postoffice Department ...postage was 5 cents ...ll 1883, when the rate ...2 cents. The rate was ...

...rtments | BARKER BRO...

...e Housewife's Daily ...More Pleasant for All ...

...Day of Special ...nen Department ...

...fairly teeming with specially ...ed to intrigue the interest of ...he appearance of the home ...d linens. ...

...carfs, 18 inches ...aters trimmed ...ce, would cost ...factory prices. ...them for 75c ...

...made Doilies of ...e priced from ...

...are included in this interesting list of specials ...the three popular sizes—26x36 inches, at $3.00; ...ches at $5.00. ...ches, priced at $5.00 per dozen. ...fine white mercerized damask, having neat ... ...over patterns. When they are laundered with a ... ...cloths, imported from Ireland, are superior in finish ... ...decorated in the ivy pattern. The size 45x45 inches ... ...nches are $3.00. ...high quality, unusually heavy and of extraordinary ...

...the ...ent ...for ...te ...

...Semi- ...e are ...mpos- ...e had ...d at ...white ...cially ...e are ...rated ...has ...ment ...

...y includes several styles of Flower Bowls and ... ...e ranging from 35c to $6.00.

...t is Made in ...or Stove"— ...No ...

...your household, makes ...of any and all dishes. ...a tarn, light biscuits ...fect, cooking and bak- ...make." ...ost as fast as gas—when you must prepare a meal ... ...required for the most delicate of pastries. ...r of the fuel. No wicks whatever. The Detroit Vapor ...ry. Light the burners, put the kettles on and ... ...asoline.

724-738 South Broadway

...ERTINENT PULPIT PARAGRAPHS.

HERBERT BOOTH SMITH.
...NUEL PRESBYTERIAN.

...ought think of Easter as ... day of sunshine and ... and music and millinery, but ...be deceived. Back of the ... the struggle of night with ... the 'armistice' must ... battle of the Marne;' first, ... then the peace. Easter, ... a battlefield and ... armies are called ... one side and 'Death' ... He sees the combat ... conquest and sings the ... chorus in these words; ... is to God which giveth us ... through our Lord Jesus ... then means victory ... several. ... have the victory of ... Did you ever stop ... this is a perpetually ... God doesn't treat you ... and sunshine; you have ... day every morning. ... means the victory of ... despair. If you want to ... subject turn back to the ... and read, for example, ... of the Catacombs ... inscriptions represent- ... an enemy to be feared ... contemporary Christians ... the symbol of hope, ... and spoke of the resur- ... Then Easter means the vic- ... over death."

...LES EDWARD LOCKE.
...METHODIST CHURCH.

...no one here today to cele- ...Christ, but our victories. ... not despair, but hope; ... but triumph; not a sob, ... but the twilight, but the ... at the end, but the be- ...

...we call living is dying and ... dying is living. 'We ... and till we die; 'tis the ... battle.' ...lieve in immortality be- ...e our Lord and Master, ...in the resurrection and ...e that believeth in Me ...ugh were dead, yet shall he ... whosoever liveth and ...believeth in Me ...e shall never die.' ...die,' 'Shall never die,' ...of eternal life is Christ's ...bequest to a broken-heart- ...he said, 'If it were not so ...have told you; I go to pre- ...pare for you. Let not your ...trouble.' Jesus Christ ...ing life and immortality ...through the gospel. 'Thanks ...be to God which giveth us the victory through our Lord Jesus Christ.' 'Shall never die;' 'Shall never die,' sings itself in a soothing melody; and we are reassured by our Lord's own words as He says: 'Because I live ye shall live, also.'"

REV. E. F. DAUGHERTY.
FIRST CHRISTIAN CHURCH.

"We are using immortality now, when, facing the historic fact of the empty tomb of Christ, studying the philosophy of the seed grave-planted, we manifest comfort in the experience of the sorrows which have part in human experience.

"In the anticipations of freedom from restrictions upon our better selves we are using immortality—now; the good and bad alike are bound by laws and customs restrictive and more or less irksome. The test on human worth in every circumstance is the spirit in which we meet things as they are.

"The call of the day is for patience amid whatever tests and trials we bear; for gladness, however poignant the sorrows that press; for nobleness in mood and conduct akin to that of Him whose charm of character dominates the world on Easter Day; that's using immortality—now."

DR. GEORGE A. ANDREWS.
PLYMOUTH CONGREGATIONAL.

"Eternity is simply the prolongation of time. The infinite is the onward stretch of the finite. To bother our heads seeking proof of the future is like worrying for fear the sun may not shine tomorrow or a thousand years from tomorrow. It is much more sensible and profitable to live in the sunshine of today. Let us live right today, happily, hopefully, helpfully. Tomorrow will take care of itself. Let us experience God now, practice love now, find abundant life now, for 'Now are we the sons of God.' We do not wait for the transition that we call death to usher us into the life eternal. We are living in eternity today."

DR. BRUCE BROWN.
THE WHITE TEMPLE.

"It is no more wonderful that we should live in another world than that we are living in this one.

"If there be no future life the universe is a fool's fiasco.

"Can any man believe that a rag can exist for a millenium and the artist's soul that painted its vision on it perishes in a day?

"The power that can produce the butterfly from the caterpillar can bring radiant spirits from our poor bodies.

"If there be no future life the world must have been made by a devil for none but a fiend could have framed such a finality."

DR. RAY C. HARKER.
WEST ADAMS METHODIST.

"God has given us an accredited gospel, a certified evangel by the certainty of Christ's death and the many infallible proofs of his resurrection. Great minds believe that the accumulated evidence of the resurrection of Jesus is such that it can never be invalidated. The apostles believed it from enthusiastic Peter to doubting Thomas, and were ready to go forth and preach it, though it brought death to them.

"Christ's advent was a jubilation, and his farewell was a benediction. 'And it came to pass while He blessed them, He was parted from them and carried up into heaven and a cloud received Him out of their sight.' He took His place at the right hand of the Father, and He is now and evermore, King of kings and Lord of lords."

REV. DAN A. TRUNDLE.
ALVARADO CHRISTIAN CHURCH.

"We must not forget the 'fruits' of the life that our Master has given the world which we so gladly celebrate on Easter morning. He not only triumphed over the grave in this event, but He rose the conqueror over sin as well. By reading the third chapter of Colossians with thoughtful, prayerful earnestness it will become very evident the apostle is deeply concerned in a raising of righteousness. Much should be said of the death of those things that destroy and the renewed life of those things that make for greater manhood. One must die if the other is to live."

DR. JOHN SNAPE.
HOLLYWOOD BAPTIST CHURCH.

"Heaven has been called 'the self-originated environment of God, the congenial environment of man's social instinct and the consummation of the redeeming work of Jesus Christ.'

"The church is the nexus between the seen and the unseen—the depositary and reflector of that truth that enables men to endure as seeing Him that is invisible. And that keeps alive on the hearth of the heart the flame of the immortal hope."

RABBI EDGAR F. MAGNIN.
CONGREGATION B'NAI B'RITH.

"Ideas cannot be overcome by employing physical force. Persecution produces martyrs and martyrs will further the interests of even the worst cause. The most stupid and unworthy cause appears marvelous when surrounded by the aura of suffering and sorrow. It provokes sympathy.

"If nonsense is spoken and advocated it must be answered with logic and common sense. I am optimistic enough to believe that the bulk of the people will understand the right if it is presented properly. This is the theory of democracy. Free speech must always be allowed for the safety of democracy. The more the fool talks the more harm he does himself and his cause."

REV. H. C. SHAFFER.
FIRST UNITED BRETHREN.

"The resurrection of Jesus Christ guarantees to all men who accept Him, life everlasting. Deep in every human heart is the desire for life hereafter, and God who has implanted these universal and fundamental impulses will fulfill them, if we have a real faith in His son.

"Christ's ability to come forth from the grave is the basis for our triumph over mortal inertia, and spiritual death, here and now. The same power that brought Him forth, gives the true Christian the vitality to live a worthy life."

DR. W. E. TILROE.
LAKE-AVENUE METHODIST.

"When Jesus died He was laid in a tomb where no man had ever slept. On Palm Sunday He rode on a colt which no one had ever ridden. When He was born He was crowded away to Himself; no room in the inn. In the days of His teaching He spake as never man spake. The Prince of the White Life, among all multitudes of men. He was never convinced of sin. On the cross there was an hour when He even felt forsaken of God. As His disciples grew weak and left Him, neither blind nor deaf, nor careless, His heart was heavy. He had meat to eat His best friends knew not of. The isolation of divinity was upon Him. No other has days to His name like Christmas, Palm Sunday, Good Friday, Easter and Pentecost."

KNIGHTS TEMPLAR HEAR EASTER SERMON.

DR. DAVIDSON SAYS LEAGUE OF NATIONS IS SYMPTOM OF ONWARD STRIDE.

"The idea of a League of Nations is one of the symptoms of the onward stride of humanity toward a more ideal and efficient mutual service," declared Dr. George Davidson in a sermon at St. John's Episcopal Church yesterday afternoon, the occasion being the annual Easter service of the Knights Templar. Nearly 200 members of commanderies 9 and 43 met at the Masonic Temple at 2 p.m. and marched to the church, in which Dr. Davidson, who is also a Sir Knight, and a large congregation gave them hearty welcome. The church had been decorated with ferns and lilies, and the music and sermon were in keeping with the spirit of the day. In addition to the choir, the Golden West Commandery Band furnished music for the occasion.

Dr. Davidson spoke at length on the subject of the soul's immortality, bringing both reason and revelation to bear on the topic and showing how, in the very nature of universal laws, the soul of man cannot escape its heritage of everlasting life. "The religion of Jesus Christ," he said, "is one which inspires the hope of the continuity of consciousness in the next life. It is difficult for many of us to comprehend immortality or to have faith in it because we are too prone to think of immortality as separating us from the things and people we know and love. But Jesus says, 'Thy brother shall rise with thee,' and if that be true the relationships that exist between us and those we love on earth will continue in the resurrection."

RANSACK OFFICE.

A mystery burglary at Tally's Theater, 832 South Broadway, was reported to the police yesterday. Only about $60 was stolen, the report said, but the office of T. L. Tally, directly above the entrance to the place, was thoroughly ransacked, and papers from the desk and filing cabinets thrown all over the office, as if the prowlers were searching for something they considered important.

Claims for Quality are only proven when opportunity is given for comparison.

Among corn flakes POST TOASTIES are paramount, and their success is based upon quality.

The crispness, flavor and all-round likability of TOASTIES stand any comparison.

Sold by Grocers Everywhere!

By Postum Cereal Co., Battle Creek, Mich.

Does your office always run smoothly?

To discover wherein the clerical methods of an office may be improved, then suggest the one best means of doing it—that is a major part of Baker-Vawter service. A survey of your various departments by one of our salesmen may be the direct means of making your business run more smoothly—and at a saving of time and money. Write or phone Mr. Bassett.

BAKER-VAWTER COMPANY
Exclusive Manufacturers Loose Leaf & Steel Filing Equipment
Los Angeles Office—806 Title Insurance Bldg.
Phone 14157

MADE ON THE PACIFIC COAST

Bullock's Basement Store

A $9.85 Dress Event Today

—for which 150 Dresses have been taken from high priced lines and marked $9.85 for today's selling.

—Dresses of Silk, Wool Jersey, and Tricotine in ever so many attractive styles—the straight line, tunic, Russian Blouse and other models—the girlish as well as the more matronly styles in black, blue, gray, tan, brown and sand—trimmed with beads, embroidery, braids, buttons and ruffles—in sizes ranging from 16 to 42—to be sold, regardless of regular at $9.85 today. —Bullock's Basement Store.

Plaited White Serge Skirts at $7.95

—50 more of those Skirts that created such a furor last Monday—accordion and box plaited skirts of excellent white storm serge—well made and nicely finished with deep hems—have separate belts that fasten with 2 large pearl buttons—Various length skirts in 26 to 30-inch waist measure—Just 50 to be sold today at $7.95.

And 50 Serge Skirts at $12.75

—Cream French Serge has been used for these skirts and you may choose from box and accordion plaited models—Remember, just 50, though—at $12.75—today.

Trimmed Hats at $5

—and they are not regular $5 trimmed hats at all—they are hats that have formerly been priced much higher—repriced to $5—a feature offering today—

—Trimmed Hats of many different styles, shapes and colors are included in this millinery event—There are Leghorn Hats with colored facings and flowers—repriced to $5.

—Close fitting hats of silk combined with braid in black and colors repriced to $5.

—Rolled Brim Sailors, flower trimmed—and Poke hats with colored facings and flower trims—to be sold, regardless of former markings, at $5 today.

50 doz. Flowers at 10c

—50 dozen to be on sale today for the first time at 10c—a variety, including large daisies, geraniums, wheat, small pink flowers, flat yellow flowers, colored foliage and many others—10c today.

500 Pairs Shoes $4.65 pr.

—every pair taken from regular lines and repriced for today's selling.

—High shoes and low shoes in a big range of sizes and styles for Spring and Summer wear.

—Patent leather oxfords and pumps, black kid pumps, dark gray pumps, pumps of light tan and chocolate brown—dark gray lace oxfords, beautiful gray suede boots with gray kid vamps and patent leather boots with white tops—and these are just some of the styles that are to be sold today at $4.65 pair.

Men's Madras Shirts $1.95

—men's soft cuff shirts of madras in the light colored patterns—Shirts are cut full and well finished—and are most excellent values at $1.95—a full range of sizes, 14 to 17.

Men's Union Suits at 95c

—odds and ends of higher priced suits repriced for a quick clean-up today—some are slightly soiled from display—Light and medium weight suits in white and ecru in sizes 34 to 42—while they last at 95c suit.

Apron Check Gingham 12½c

—mill lengths of blue and white and brown and white checked apron gingham—to be sold, today, at 12½c yd. —No phone or mail orders accepted. A limit of 10 yards to a customer.

Blue Bird Border Scrims 25c

—white and cream scrims with border pattern of blue birds—tape edge effect, 25c yd.

Imperfect Lace Curtains $2.45

—filet and Nottingham lace curtains in white, cream and ecru—all over or plain center patterns—Imperfect curtains but wonderful values at $2.45 pr.

Boys' Khaki Knickers 85c

—the durable, practical khaki knickers in sizes 6 to 15 years—at 85c pr.

"One o'Clock Saturdays"

Bullock's closes at one o'clock Saturday every Saturday throughout the year.

Leather Bags, Purses, 95c

—a much reduced price to effect a quick clean-up—The hand bags are lined with poplin and have coin purse and mirror while the envelope purses are lined and have mirrors—every one an excellent value that should go quickly at 95c—today.

1½ to 7 in. Embroidery at 10c yd.

—White embroidery in blind and open patterns on muslin and cambric—the embroidery mothers use on children's wear—priced at 10c yard for a quick clearance—today.

Semi-Made Skirts

—semi-made—that means that the skirts are hemmed and banded — accordion or box plaited—all that remains to do is to finish the placket and seam up the back—

—At $8.50 are semi-made skirts of crepe faille—At $10, Cream French Serge, Cream Storm Serge and Crepe de Chine.

At $11—semi-made skirts of Georgette—At $10, of fancy Sports fiber—at $15, of Sports crepe—at $16.50, of gabardine and of tricotine.

Outing Flannel 25c

—800 yards of good weight outing flannel, well fleeced on both sides—the 27-inch to be sold while it lasts, today, at 25c yd. — No phone or mail orders accepted and a limit to purchases.

Percales 25c yd.

—light, medium and dark striped and figured percales—of good quality, specially priced, 25c yd.—today.

—Just 800 yards. No phone or mail orders accepted and a limit to purchases.

Nainsook 25c yd.

—soft, chamois finish nainsook that is free from dressing—Just 12 yards to a customer, and no phone or mail orders accepted—at 25c yd.

Boys' Wash Pants 95c

—knicker style pants of crash and heavy cotton cloths in tan and gray, and some mixed stripe patterns—sizes for boys of 5 to 16 years—specially priced at 95c pr.—today.

Women's Afternoon Frocks $2.95

—prettily made of voile and of gingham, some with vest effect of pique, with collars of embroidery, organdie, pique or self material—100 dresses in sizes 16, 18, 38 and 42—to be sold, today at $2.95.

Lingerie Waists (soiled) $1.65

—and it is because of the fact that these waists are soiled that you may buy them today for $1.65—

—Waists of fine voile trimmed with Val. lace, embroidery, hemstitching and tucks—a limited number in sizes 36 to 46—to be sold at $1.65.

Silk Waists Repriced, $1.95

—and $1.95 is so much below regular price that these 96 waists should go very quickly—Waists of georgette crepe and of China silk—sizes 36 to 44, in many different styles and effects—but only 96 all told—at $1.95 today.

Girls' Dresses, Special, $1.95

—a special purchase specially priced at $1.95 each—Very attractive dresses of gingham in stripe, plaid, check and plain colors in many pleasing effects—Sizes for girls of 2 to 14 years—at $1.95 today.

Brassieres and Bandeaux 25c

—a much under regular price that should effect a quick clean-up of 10 dozen brassieres and bandeaux—Included are muslin brassieres in the front and back fastening, trimmed with embroidery or lace and some bandeaux of mesh and fancy pink materials—Sizes 36 to 44 in the assortment but not in all styles—While quantity lasts, today, 25c.

Silk Camisoles (soiled) 75c

—of wash satin and of crepe de chine, trimmed front and back or tailored—some rumpled or slightly soiled—others fresh and crisp—10 dozen in sizes 36 to 42 at 75c each—today.

Women's Wash Bloomers 50c

—of muslin and batiste in flesh and white—white are plain with elastic at knees and waist—the flesh are ruffled—Sizes 23 to 29—at 50c.

Women's Slip-on Wool Sweaters $4.95

—women's sweaters in the straight smock style that slips on over the head—others pearled through the waist line—sailor or small Tuxedo collar—

—Sizes 38 to 44 in coral, turquoise, delft, American Beauty and mustard shades—to be sold at $4.95—today.

Children's Stockings 25c

—30 dozen pairs of stockings for boys and girls—the medium ribbed in a full run of sizes—6 to 9½—perfect stockings—25c pair—today.

Imperfect Plaid Blankets $3.95

—cotton blankets with a wool like finish—the 66x80-inch sizes—in a variety of colored plaids—Imperfect in that some have weave imperfections, others soiled from handling or display—50 pairs to be sold at $3.95 today—No phone or mail orders and only 2 pair to a customer.

Bullock's Los Angeles

The Diet During and After INFLUENZA

ASK FOR Horlick's The Original
Avoid Imitations and Substitutes.

For Infants, Invalids and Growing Children | Rich milk, malted grain extract in Powder
The Original Food-Drink For All Ages | No Cooking — Nourishing — Digestible

$15 WATCHES MONTGOMERY BROS. Jewelers 4th and Broadway

ELECTRIC IRONS
-o- All Makes -o-
613 SO. SPRING
Phone 64884
Llewellyn
Electric Washing Machines

SOUTHERN CALIFORNIA TELEPHONE COMPANY

S-N-H COUGH CANDIES 5¢ A BOX
NEVER PAY MORE

PUBLISHERS:
THE TIMES-MIRROR COMPANY
OFFICERS:
HARRY CHANDLER, Pres. and Gen. Mgr.
HARRIAN OTIS-CHANDLER, Vice-Pres. and Secy.
F. X. PFAFFINGER, Treasurer.
HARRY E. ANDREWS, Assistant General Manager and Managing Editor.
Harry Chandler, Marion Otis-Chandler, F. X. Pfaffinger, Mabel Otis-Booth, Harry E. Andrews, Directors.

Los Angeles Times
EVERY MORNING IN THE YEAR.
DAILY FOUNDED DEC. 4, 1881—39TH YEAR.
Sworn average circulation for every day of February, 1920.....94,615 copies
Sworn Sunday only, average circulation for February, 1920.....129,888 copies

OFFICES:
New Times Building, First and Broadway.
Branch Office No. 1, 619 South Spring Street.
Washington Bureau, 310 Riggs Building.
Chicago Office, 111 West Monroe Street.
New York Office, 225 Fifth Avenue.
San Francisco Office, 742 Market Street.
Seattle Office, L. C. Smith Building.

LOS ANGELES (Loce Ahng-hayl-ais)

MEMBER OF THE ASSOCIATED PRESS.
The Associated Press is exclusively entitled to the use for publication of all news credited to it or not otherwise credited in this paper and also the local news published herein.

FAR AWAY.

It is going to be hard work to muster up a demonstration of sympathy in favor of the hunger strike of Bela Kun. We don't care a whoop whether he eats his ham and eggs or not.

HOW ABOUT THAT?

In the course of his remarks before the Illinois Constitutional Convention the other day Col. Bryan declared that the people have a right to have what they want. Maybe so; but suppose they want a glass of regular beer?

THE MAN BEHIND.

According to Uncle Sam's figuring labor is less than 60 per cent. efficient measured by former production returns. But Old Hi Kost is about 200 per cent. to the good and that is where the trouble arises. At the production end we get deficiency instead of efficiency.

NARROW-MINDED.

The Governor of Kansas would deport the Governors of New Jersey and New York to distant shores because of their objection to the prohibition amendment. What has become of those amenities of office which the Governors of North and South Carolina once made famous?

THE HOLD-UPS.

Some railway switchmen are striking on a demand for an increase of wages from 55 cents to $1 an hour. They admit that the latter figure is more than they are worth and more than the railroads can pay without another assessment on the shipper and the public, but they can spend the money and so they simply must have it. Jesse James was a good deal more reasonable and courteous in his methods.

THE CORNER GROCERY.

An organization wants to know why it is that in Los Angeles county the Japanese have been permitted to acquire nearly 200 of the small grocery stores—the neighborhood shops. The appearance in the field of the larger corporations with their chain of stores or groceterias probably has a good deal to do with it. The chain store with its great buying power and small overhead charges has made competition difficult for the old-fashioned corner groceryman and many of them have felt obliged to get out of the running. He was a fine fellow and he would trust his neighbor, but he couldn't buy in carload lots and so he was placed at a disadvantage in commercial circles. He is much missed—especially by those who would buy on credit—but it is hard for him to keep up the gait.

WHO BUT HOOVER?

Herbert Hoover is what might be called a reasoning Republican. He is not merely a Republican because the party bears that name. It must offer to him a reason for its worth and being. Mr. Hoover could not remain a Republican if the Johnsons and Boraha were writing the party platform or were presented as the party candidates. Herbert Hoover still thinks that American participation in the world League for peace is the most imperative demand of the hour. He could trim his sails and adjust his words to retain the friendly interest of all classes, but he is a careless player of politics so far as the game is generally understood. He is another of these occasionals who would rather be right than be President. He is an illustrious example of the efficiency and practicality of the material world, but does not sacrifice his ideals to maintain his standing. He is a good Republican with a Herbert Hoover collar.

CO-OPERATION GROWTH.

Los Angeles, being the hub of the open shop and the headquarters of some of the country's most successful co-operative associations, naturally is greatly interested in the Phoenix plan to develop industrial justice based on mutual co-operation between employers and employed. Capital and labor working together for mutual benefit have done much to bring this city to its present ascendancy on the Pacific Coast, outstripping San Francisco, the hotbed of unionite trouble-makers. But strange as it may seem, the country in which the greatest growth in co-operation has been seen in recent years is Russia. The movement has become so vast that it is declared that with the co-operatives lies the chief hope of downing the Bolsheviki. One London writer goes so far as to say that the combined co-operative movement which sprang up twenty-one years in Russia is the one hope of that country. The Bolshevist administration has done its utmost during the sad years of its existence to suppress co-operation, but has signally failed and now has to rely upon the help of its chiefs in its efforts to resume trade relations with the Allies. Of the three commissioners who left Moscow last week for London, one represents the co-operatives and without his presence the Allies would not consent to negotiate. Russian co-operation is a widespread, democratic movement and is spoken of as the most anti-Bolshevist in spirit and aims of all departments of the public service. At least one-third of the population of Russia has joined the movement. That makes one hopeful to quickly see the finish of Lenine and Trotzky.

BLAME FOR HIGH COST OF LIVING.

Republican members of the House of Representatives are taking pointed exception to the attempt of Atty.-Gen. Palmer and other administration Democrats with expectations to place the blame for the high cost of living on Congress. They say that it is as impossible for Congress, merely by passing laws, to reduce or regulate the cost of living as to regulate the weather or the sex of children.

Congressman Fess is known as one of the hardest-working members in the present House. He has taken committee work seriously and has devoted his whole time to studying the economic questions coming before Congress. In a recent address he turned loose and gave to the Democratic politicians a Roland for their Oliver. Taking up the work of the Federal administration for the last two years he showed, step by step, how the high cost of living followed the government attempts to regulate and operate private industries. He gave statistical reference for every assertion, and his conclusions are a terrific arraignment of administrative waste, demagogic utterance and crass inefficiency. He gave the following analysis for the causes of the high cost of living:

> It is to be deplored that false hopes are created by the assumption from high authority that the high-cost level is a matter of legislation, and if it is not lowered Congress is at fault. This political play was overworked by the Department of Justice, which published its success in lowering the cost while the price current was steadily rising. The high level of cost is not due to lack of legislation. It is due to a policy of inaction of the executive department on the one hand and the methods of business on the other. In the building of the war machine the government became the responsible builder. It scoured the country for labor, the wages of which constitute at least 80 per cent. of the cost of any article, taking both skilled and unskilled in aviation fields, cantonments, shipyards, munition plants, and all industries doing war work. It thus became the major employer of labor. It dealt in borrowed money. It never asked the cost. It simply ordered the work. It took at least six distinct steps, each one of which pushed higher the cost level:
>
> (1.) Abnormally-increased wages.
> (2.) Shortened hours of work.
> (3.) Time and a half for overtime, double for Sundays.
> (4.) Increased number of workers to the piece.
> (5.) Entered upon housing of labor
> (6.) Paid transportation from outlying districts to the center.

Congressman Fess said the result of the government jump in wages was that "every industry not engaged in war work was compelled to meet the government in competition for labor, hence the government wage scale became the scale of all industries and the added cost was passed on to the public. These items alone would more than double the cost of work. This was not Congress, but the executive departments."

In addition to the six steps above enumerated the government adopted the "cost-plus" contract, which was a signal for a new and still higher schedule. Discussing this form of contract, Congressman Fess said:

> No man will ever know how much this vicious contract added to the cost of production. Then Congress assisted in adopting the Democratic excess-profits tax, which virtually said, "Profiteer all you wish and the government will take 60 or 80 per cent of it." No man will ever know how much this item added to the level of cost. All together we see a very abnormally high cost. The cost of living always goes higher than the cost of labor. Wages consequently cannot come down with living higher than wages. Of course, living cannot come down much without lowering wages.
>
> The reports of the government agencies scouring the country for labor for Muscle Shoals, the promises made, the character of labor obtained and the style of work secured leave nothing wanting to explain the cost level of government work. It is a worse orgy of wild expenditure than that at Hog Island.

Congressman Fess charged that, after being the chief offender in increasing the cost of living, the administration was trying to shift the blame and make political capital out of accusing others for its own sins. His comments on the political feature of the high cost of living were as follows:

> The most distressing feature today grows out of the high-cost level of living. The attitude of this administration toward that question is the most culpable. It is a political play with the possibility of dire results. Last session, after Congress had passed all the appropriation bills and the committees were at work holding hearings on reconstructive measures, such as the railroads, their work was continuously interrupted by a member on the Democratic side, acting for the Democratic minority, making points of no quorum, when the committees would have to adjourn to come to the floor of the House. There were 184 members on committees which were sitting during the sessions of the House, by order of the House, in order to report the measures to the House for consideration. This filibuster on the part of one member defeated expeditious work and led to a decision to take a month's recess to allow the committees to get ready and report for consideration. The matter was presented to the Senate. It was agreed to take that plan. The resolution was adopted on Tuesday for the recess to begin the following Saturday. Both Clark and Kitchin joined in the proposal. On the afternoon of Friday the Speaker of the House received a letter from the President requesting that Congress cancel its plan of recess and remain in Washington to reduce the cost of living by enacting more laws. Ladies and gentlemen, I regard that political play of the Executive on a level with "He kept us out of war."

Those familiar with legislative work are well aware that Congress must act largely through committees. It is before the committees that citizens must appear to speak for or against proposed legislation. No single member can familiarize himself with each of the thousands of bills that are introduced. It is seldom that a single vote is changed by open discussion in the House. Members have made up their minds before the bill actually comes to final vote.

For this reason committee meetings are much more important than discussions in the open House. But the committee meetings last year were bringing to light the extravagancies and inefficiencies of the Federal departments. Congressman Fess has performed a public service in calling attention to the Democratic filibuster to break up those committee meetings. The Republicans have a majority of less than fifty in the present House. When most of the Democrats stayed away from the session it was necessary to strip the committees to maintain a quorum.

Peanut politics has never been practiced to a greater degree than during the present administration. The reason is apparent. President Wilson has a penchant for surrounding himself with little men. When he was incapacitated by illness for public work these little men were left to their own wits to keep the administrative end of the government running. Never was so much triviality introduced into such important affairs. And it is only to be expected that the Pecksniffs will now attempt to blame others for their own sins.

"Hearsed."

THOSE HEARST-JOHNSON DELEGATES.

Senator Johnson has temporarily abandoned his seat in the United States Senate, abandoned his speaking tour in the East and is coming back home to take personal charge of his political campaign in California. There have been more desertions from his forces here in recent months than there were from the Russian armies under Kerensky.

In eastern papers he saw California already chalked up by the wise ones in the Hoover column. The "interests" that were represented to be willing to make his campaign are displaying a surprising lack of interest. The political treaty that was to give him an uncontested California delegation in the Republican National Convention failed of ratification; and charges of bad faith have reached California before him

Senator Johnson is an astute politician; but it is a maxim of sport that it is sometimes easiest to fool the wise ones. The Senator seems to have imagined that getting W. H. Crocker, Frank Flint and M. H. de Young on his list of delegates would unite all the political elements of the State behind him. In so far as the professional politicians are concerned, he was right. But Californians have learned a great deal about camouflage and propaganda. The Junkers played that thing to death before they took the count.

First of all, a winning candidate must be able to convince the people of his sincerity. A candidate once caught faking is in the position of a gambler caught with marked cards. When Johnson was closing his primary campaign in California four years ago he said in the course of his closing speech:

> Now, you need make no mistake. There isn't room for W. H. Crocker, Michel Henri de Young and myself in the same political house.

He asserted in the same speech that De Young and Crocker supported and voted for the Democratic candidate for Governor in 1910 and for a Democratic candidate for President in 1912. A little further along in the same speech he said:

> Why, a few little gentlemen of this State, headed by William H. Crocker and his inherited Southern Pacific millions, met only two short weeks ago in the Palace Hotel in San Francisco. And these little gentlemen passed resolutions saying that I was the most intolerant, aggressive and dangerous enemy of Republicanism in California. What they meant was that I was the most intolerant and aggressive enemy of their kind of Republicanism in California. And they were dead right.

But how does it come that Senator Johnson is now rushing westward to make a personal campaign for a list of delegates headed by Crocker, Flint and De Young? What have they done since 1916 to rise in such high favor with Senator Johnson? And what has Senator Johnson done in those four years that they should now be campaigning for him when in 1910, 1912 and 1916 they were voting a Democratic ticket in their determination to beat him?

The widow of Reginald de Koven claims that she has spirit communications with her late husband. While she is about it she ought to inquire if the song, "Oh, Promise Me," that made the fortune of De Koven and Harry B. Smith, who wrote the lyrics, was written by himself or whether it was appropriated from an old German ballad.

CLIMATE BRINGS TRADE.

Further tribute to the pulling power of Los Angeles Harbor is paid by a vegetable oil products company which has just been granted a lease of a site for a plant on which it is to expend at least $300,000 within one year. This company has been handling its oil through Seattle. The chairman of the Harbor Committee told the City Council that in 1918 the business amounted to $55,000,000. Los Angeles is to get the trade because climatic conditions here are much superior to those in the North. Thus climate wins another victory for the city. Years ago friends above the Tehachepi who never overlooked an opportunity to ridicule Los Angeles and its harbor used to say slightingly that all this city could boast of was climate. It's an excellent thing and, worthy of much praise. It has brought thousands of people to this section; it has made the city the motion-picture capital; it wins the admiration of world travelers; and its value as an asset grows with the years. If Seattle had the climate of Los Angeles it wouldn't be losing this $55,000,000 business, and if San Francisco wasn't so foggy and cold and visited by such blustery winds it might have won in its frequent attempts to woo the motion-picture people away from us. Its failures have been due to the fact that climatically speaking it is nowhere in it with Los Angeles. The atmospheric conditions here are so healthy and comfortable that they attract traders as well as tourists.

EARTH GROWING COLDER.

How do the new-fashioned people account for the fact that this second decade of the twentieth century, now near its close (the decade, not the century) has produced more "old-fashioned winters" than any like recorded period in the past? "The climate is growing milder," some people say. It appears more likely it is growing steadily colder. The oldest inhabitant cannot remember a more Vermontish sort of a January in Boston than the one which has happily come to an end. One would, indeed, rather expect it to be so. Our moribund earth is constantly radiating its heat into the shivery spaces between the planets. The sun is pumping away into regions far beyond the planets, with a positively inconceivable recklessness of wastefulness, its stores of heat and energy. We are trying to warm up the Milky Way and are only chilling ourselves in doing it. The process has been going on for a million years and more. Perhaps it is beginning to tell on the weather at Boston. Year by year the old-fashioned winters will be getting more new-fashioned—until at last Guiana and Amazonia will be sending their Arctic expeditions to Massachusetts Bay, as we are now sending MacMillan to Baffin's Bay.—[Boston Transcript.

"AMUSEMENTS TODAY"—YEAR, 4203.

Exhibition of Martian Art. Telepathic lecture on the amendments to the American Constitution, with the latest guesses in regard to the nature of the Constitution itself.

Exhibition of primitive means of transit—automobiles, airplanes, etc.

Usual excursions to the winter resorts in the moon.

Telepathic lecture on "The Five Great Ancient Superstitions: Gravitation, Evolution, Euclidean Geometry, the Law of Supply and Demand and the laughable dogma of Three Dimensions."

Grand opera by the celebrated company from the Tenth Dimension, with some new music produced by the latest color vibrations.

Movies of prehistoric times in the Hippodrome of the ether. Pictures of how ancient man communicated his thoughts with tongue and pen.

"Insanity as the Forerunner of Modern Times;" telepathic lectures by a lineal descendant of the last man who believed in Time.

Skating at the North Pole as usual.—[Cartoons Magazine.

AN EDITOR'S SONG.

We'd like to be a medium and with the spirits stand, bells ringing in our belfry and a ouija in our hand. We'd talk to J. Cæsius Caesar, Napoleon and Grimm; to every blooming geezer that drew a sword or sang a hymn. We'd have them write our dope for us, sling copy by the ream, and then there'd be some hope for us when the medium had a dream. For all our subscribers would pay up, dough would come rolling in and we could have a brindle pup and a Lizzie made of tin.—[Editorial column of the Sarcoxie (Mo.) Record.

OUR SUNNY FRIEND

Placing the Blame.

Blank, the shoe manufacturer, testified before the committee that it was largely the fault of the customer that shoe prices had gone so high.—[News Dispatch.

"The blame it is not mine, dear friend,"
Said the jolly profiteer
As he soaked an extra five-spot on
The shoes already dear.
"If you were not so willing
To cough up every shilling
I task you for
And ask you for.
There'd be no robbery here."

"Oh blame this not on me, dear friend,"
Said the Tomcat to the mouse
As one claw gave a playful slap,
The other gave a douse.
"If you were braver, don't you know,
And ready to give blow for blow,
I'd bide a wee,
And leave you free,
To range about the house."

"The blame it is not mine, dear friend,"
To the chicken, said the ax,
"If your head lay not so quietly,
With all its muscles lax,
Upon the block extended there,
You'd find yourself befriended there,
I'd spare the blow
And leave you go,
In peace, I would by jacks."

* * *

Adventures of Theophilus.

1.—The Profitless Campaign.

Theophilus stayed Friday afternoon with the preacher's baby while the baby's mother and his own attended the meeting of the Ladies' Aid Society.

The baby slept well and Theophilus prying about for something to read found a book on the preacher's study table called "Prayer and Its Remarkable Answers."

Some of the incidents were quite exciting and the reading of them, like everything else Theophilus read, made quite an impression for the time being.

The next morning was cloudy. A cloudy Saturday was bad medicine for Theophilus. That this one should be so was a catastrophe.

A baseball game was to be pulled off on Lee's Hill in the afternoon, and the Boston Bloomers were to play Stiltsville's team, and Theophilus had earned a ticket by distributing handbills.

When the clouds were at the worst he sought the upper story of the barn and began praying for sunshine.

He kept it up at short intervals until his mother called him to dinner. By that time spots of blue were beginning to show in the sky.

The game was scheduled for 2 o'clock. At one there was not a cloud to be seen.

At one-forty-five he went to kiss his mother good-by.

"Where are you going?" she asked.

"To see the ball game," he answered.

"Oh dear, I forgot to tell you, Tag Huckleberry was here at eight this morning and left word that there isn't to be any game after all. There weren't enough tickets sold and the game was called off."

* * *

Billie Lale says it's the first time a thing is done that counts and there ain't no place in fame's orchestra for a second fiddle.

* * *

The Weak Brother.

Pa'son Johnson likes to tell about
ol' Dan'l 'n the den
Of lions that he had to stay among;
How when the keeper locked the
gate and took away his men
Ol' Dan'l just stood pat and
prayed and sung;
Bnt say, that Hebrew neve' had to
face his wife,
Afte' craps had glommed his wages
Sat'day night;
Why ain't ouah trials easy like those
they had of old,
Why is it so ha'd now to do the
right?

* * *

Events that Should Have Happened.

While the Roman lady was showing Mrs. Gracchus and the boys about her home, being a very vain woman she naturally arranged the tour so as to wind up at the point of most interest, the cellar.

She showed the long rows of bottles, the stacks of breakfast bacon and ham, the beautiful loaves made from the justly celebrated Roman meal, then led them to one end of the vault where a huge wooden door studded with nails indicated the keeping of something especially valuable.

Taking a key from her girdle she turned the bolt and with some effort swung back the door.

Within glittered in the rays of her torch a neat mound of potatoes.

Cornelia placed one arm about either of her sons.

"These," she said drawing herself proudly erect, "are my potatoes."

THREI. FAILL.

TANTALIZING TALK.

Everybody knows the story about poor Tom Sharkey, who electrified the loungers in his saloon one day by saying heartily: "Well boys, what are we going to have?" And then, as the loungers gathered around the bar, he added: "Rain or shine?"

Congressman Gordon Lee of Chickamauga tells a story of a similar kind about a mean man in Atlantic City. Some friends visited him on a hot evening and, after they had sweltered a while in his sitting-room, he said:

"Well, friends, could you stand some refreshments?"

"We certainly could," the visitors replied, and they moistened their dry lips in pleasant anticipation.

"Then," said the mean man, rising, "we'll open this window. There's promise of a breeze."—[Pittsburgh Chronicle-Telegraph.

Declined a Big Offer.

Sir Oliver Lodge was offered $5000 to produce a "spook," but declined. Yet our own private ghost continues to walk every Friday afternoon, and for something less than that sum, too.—[Home Sector.

MEN AND ROMANCE.

BY BESS MUNN.

Some time ago a Frenchman wrote at some length and in a flowery and compelling style an article about American men. The article was printed in a fashion magazine and was in all probability unseen by the men whom it described. But it told a rare tale to the women who read it. It told them that American men once past the age of 40 have passed quite surely and eternally the age of sentiment, of poesy and last and most horrible, the age of romance. The writer said he had been a guest at half a hundred men's clubs along the eastern seaboard of America and at not one of them had he heard conversations which hinged on any subject other than those involving percentages, stocks, bonds, outlays and overheads. There was not so much as a whisper among even a select few about Amy Lowell or John Galsworthy or John Drinkwater or Edwin Markham or John Sargent. If there are beautiful lines in architecture and poetry and if music still soothes the savage breast, it was apparent that American men cared not one jot or tittle.

The Frenchman deplored our men. He felt they are sold out to the metallic sides of life, that all charm is gone from their daily lives, that their days are drab days and their pleasures but social annexes where this incessant talk of stocks and bonds and investments and interest is carried on still further. He went so far as to pity American men and he intimated in a delicate and flowery phrasing that perhaps the fault was with American women who had allowed their lords and masters to stray so far from the trum-trum of the light guitar and the tintinnabulation of the ukulele.

He told the truth—but not the whole truth. Not even a day in June is as rare as an American business man who, unashamed, confesses he knows aught whatever about things that are created for esthetic pleasure.

But when the Frenchman said that American men are dead to romance he knew not whereof he spoke. The citizen of the United States is the most hopeless romanticist that exists. But he finds romance where romance is supposed to be dead as a herring—in business.

From the start-off, when he is still in rompers, his romancing begins. And does this romancing circle about the circumambient ether in vague lineless thoughts about wee cots with twining rose vines, or lovely ladies with perfumed hair and languorous lines? It does not. It generally has something to do with an engine, an engine that will stop the breath of the world by its unheard-of speed. If it isn't an engine it's a game—a game which determines skill in exceeding the other fellow. Girls from the start are side issues—pleasant, even sweet, side issues—but nevertheless having a secondary place to the main point. And the Frenchman makes a mistake if he assumes that the American man is not happy in the romance he is immersed in as long as he lives. Because a happier-looking, happier-acting creature of 40 is not to be found than the even moderately successful American business man. He exudes cheer. He is alive with the joy of the romantic game he is playing.

And while it is true that incidentally what the man makes at this romantic game of business goes to support a desirable wife and a number of children, the wife and children are not primarily the reason he is in business. If marriage were obsolete and women were with one fell swoop erased from the face of the earth you would still find men in business, in one way or another. They bring a love to their business which is sparkling and stimulating. It holds possibilities for them which lure them as no woman has ever lured them—that is, for long. And if anyone cares to analyse the case it certainly must be agreed that the charm of finding out what can be done and the delight of experiencing tangible results such as is possible in business bring to a soul gratifying satisfaction. There is a romance in it such as a million books of poetry or ten million grand operas could not deliver. It is romance alive.

RIPPLING RHYMES.

SPRING MUSIC.

I like to sing of balmy spring, the season most inspiring; my harp I swat and keep it hot, until it needs new wiring. I like to praise the woodland ways where we will soon be roaming, and shady nooks and babbling brooks with cascades brightly foaming. No gent, I wist, can well resist the spring, with all its glamour, unless he's old, with blood so cold it gives him katzenjammer. When I'm so chilled, my heart so filled with wintry slush and water that I don't sing to welcome spring then lead me to the slaughter. My eyes are weak, my hinges creak, I bend them with a lever; my thews are stiff, but what's the diff? I'm just as young as ever. And so I prance and whoop and dance when spring comes up the valley; and if a cop should bid me stop I chase him down an alley. The winter's flown, the coal men groan, and idle is the plumber; the birds and bees and bugs and fleas have come to spend the summer. The vernal rain has come again, a resurrection bringing, so let us sing a song of spring and chortle while we're singing.

WALT MASON.

Find Remnants.

Reports from the scrap pile are to the effect that the various railway managements are salvaging a considerable amount of material. The Pennsylvania has found a couple of engines, the New York Central a freight station and the Union Pacific a caboose. And the process of picking over what was once the American railways has barely started.—[Jay House in Philadelphia Ledger.

PEN POINTS

BY THE STAFF

But it is not believed McNary law will make any difference in the price of [illegible]

The job of chief [illegible] land really ought to be among the hazardous [illegible]

Since the announcement Hubert Hoover the presidential [illegible] show a disposition to [illegible] for air.

On account of the high silver they are not using [illegible] inside of the cents as they once did.

Where will Lucy Page Gaston, anti-cigarette candidate, [illegible] Presidential race? Oh, [illegible] in on the "fag" end.

Hanson Gray has been [illegible] Minister to Switzerland. [illegible] part of the country? Oh, [illegible] the South, of course.

So far as we are concerned in the coming [illegible] Dempsey and Carpentier [illegible] letting Georges do it.

The five suspended [illegible] have been barred from [illegible] York Legislature [illegible] the outside looking in.

Holders of automobile [illegible] crowding the stockyards [illegible] packers' trust strongly [illegible] nent place in the public [illegible]

It would seem that [illegible] who assisted in wrecking [illegible] banks Pickford [illegible] were guided less by [illegible] pidity.

It is easier to forgive [illegible] Mary for everything [illegible] the way they registered [illegible] while being photographed [illegible] papers.

Sir Oliver Lodge is [illegible] Angeles, but under the [illegible] he ought to understand [illegible] legal to import spirits, [illegible] are not barred.

Little Delaware killed [illegible] suffrage amendment by [illegible] tion. But too much [illegible] pected of the State that [illegible] tains the whipping post.

"Good Friday" last [illegible] that resolution declaring [illegible] tween the United States [illegible] many is still on the books. [illegible] Another hunch gone wrong.

Gowns with no [illegible] short; no stockings and [illegible] the latest suggestion [illegible] wear the coming summer [illegible] the fare to the Pitt [illegible]

Frank A. Vanderlip [illegible] of the National City Bank [illegible] York, is going to become [illegible] Frank must be right [illegible] thought if he can afford [illegible] a professor's pay.

The Federal reserve [illegible] say that the limit of [illegible] been reached and that [illegible] a gradual decline. The [illegible] brand of mental food [illegible] Gen. A. Mitchell Palmer [illegible] feeding us.

A Kansas City man [illegible] winter here with his [illegible] ed to have paid a check [illegible] $1500 and to have still [illegible] on the bill when he left [illegible] a warrant has been [illegible] was for the Kansas City [illegible]

When there is [illegible] tioning in the news [illegible] umns about the homes [illegible] the Japanese "menace" [illegible] we feel like going [illegible] lonesome and [illegible] nese question." It is [illegible] some.

Reports as to the [illegible] country show that [illegible] the system as a whole [illegible] standstill than at any [illegible] the first rail was [illegible] since 1916 the new [illegible] has been less than [illegible] abandoned, so that [illegible] crease is recorded. [illegible] of the traffic is carried [illegible] paying companies. The [illegible] ing without credit, [illegible] best they can.

DAN McGANN AND [illegible]

Said Dan McGann to a [illegible] who worked at [illegible] bench.
"Let me tell you this [illegible]
phasis, he [illegible]
wrench.
"Don't talk to me of the [illegible]
don't open your [illegible]
Of your Socialists or [illegible]
ists, don't mention [illegible]
sheveek.
For I've had enough of [illegible]
stuff, I'm sick as a [illegible]
Of the speech of hate [illegible]
you straight that the [illegible]
for me!"

"If you want to [illegible]
flag, an' boost it [illegible]
blue,
An' praise the dead [illegible]
they shed for the [illegible]
likes o' you.
I'll hear no more, [illegible]
once more, in [illegible]
forceful way:
"O' the cunning [illegible]
slan breed, I [illegible]
U.S.A.!
I'm done with the [illegible]
wild-eyed [illegible]
your flag o' [illegible]
Where I can see, or [illegible]
be tall [illegible]
bed."

"So tip your hat to a [illegible]
Thank God we [illegible]
stars!
Thank God you're [illegible]
roads are clear, [illegible]
kings and czars.
I can't just say what [illegible]
for I'm not a [illegible]
But first an' last, I [illegible]
for all that's [illegible]
So don't you speak of [illegible]
'eek, it's sick of [illegible]
One God, one flag, I [illegible]
brag! I'm [illegible]
Sam."
—[Holyoke [illegible]

TO CELEBRATE APPOMATTOX DAY

[illegible] Day will be observed [illegible] G.A.R. and allied patriotic [illegible] ing with a picnic in Sycamore [illegible] April 9. There will be [illegible] programme of addresses [illegible] the significance of the [illegible] country's history, marked [illegible] the anniversary of the [illegible] of the Confederate [illegible] Gen. Robert E. Lee to [illegible] Grant, thus ending the [illegible]

APRIL 5, 1920.—[PART

ROMANCE.

MUNN.

PEN POINT

BY THE STAFF.

But it is not believed the McNary law will make very ference in the price of sugar.

The job of chief secretary land really ought to be among the hazardous risks

Since the announcement bert Hoover the professions claims show a disposition to for air.

On account of the high silver they are not using inside of the clouds as they once did.

Where will Lucy Page anti-cigarette candidate, Presidential race? Oh, in on the "fag" end.

Hanson Gray has been Minister to Switzerland. part of the country? Oh, the South, of course.

So far as we are concerned in the coming fight Dempsey and Carpentier, letting Georges do it.

The five suspended have been barred from York Legislature appear the outside looking in.

Holders of automobile crowding the stockholders packers' trust strongly nent place in the melon line

It would seem that who assisted in making banks-Pickford wedding were guided less by Cupid pidity.

It is easier to forgive Mary for everything else the way they registered while being photographed papers.

Sir Oliver Lodge is Angeles, but under the Volstead he ought to understand the legal to import spirits. Only are not barred.

Little Delaware killed suffrage amendment to the tion. But too much must be pected of the State that contains the whipping post.

"Good Friday" has that resolution declaring tween the United States many is still on the legislative Another bunch gone wrong.

Gowns with no sleeves short; no stockings and the latest suggestion to wear the coming summer. the fare to the Fiji Islands.

Frank A. Vanderlip, of the National City Bank of York, is going to lecture at Frank must be richer than thought if he can afford to a professor's pay.

The Federal reserve say that the limit of high been reached and that a gradual decline. That is brand of mental fodder Gen. A. Mitchell Palmer feeding us.

A Kansas City man who winter here with his wife to have paid a dentist $1500 and to have still on the bill when he left. a warrant has been issued was for the Kansas City

When there is nothing tioning in the news we wmns about the honorable the Japanese "menace." we feel like going out lonesome and settling woes question." It is some.

Reports as to the railroad country show that in the system as a whole is standstill than at any the first rail was laid. since 1916 the new mileage has been less than abandoned, so that an crease is recorded. Eighty of the traffic is carried by roving companies. The ing without credit, struggling best they can.

DAN McGANN AND UNCLE

Said Dan McGann to a who worked at the bench.

"Let me tell you this," phasis, he flourished wrench.

"Don't talk to me of this don't open your mouth Of your Socialists or Reds ists, don't mention sheveski.

For I've had enough of this stuff, I'm sick as a Of the speech of hate, and you straight that this is for me!"

"If you want to brag, just flag, an' boast of the blue,

An' praise the dead as they shed for the Hikes o' you.

I'll hear no more," and once more, his words forceful way.

"O' the cunning creed of sian breed, I stand U.S.A.!

I'm done with the fads wild-eyed lads, don't your flag o' red

Where I can see, or at be tall candles around bed."

"So tip your hat to a flag Thank God for its stars!

Thank God you're here roads are clear, away kings and czars.

I can't just say what I for I'm not a talkin' But first an' last, I am for all that's American So don't you speak of the 'eek, it's sick of that One God, one flag is the brag! I'm bought Sam."

—[Holyoke (Mass.)

ON RESURRECTION MORN.

Symphonic Offerings on Mt. Olive and In Pasadena Draw Big Crowds.

(Continued from First Page.)

that ever assembled for the

number is variously estimated 15,000 to 20,000, for the automobiles which made the of the mountain carried not than 1000 passengers, while the of them who preferred to the trails was certainly con- vividly recalling the of Jacob Riis:

is the days to come, an monumental—festival, pil- will it what you will— its way up the paths of darkness, carrying torches higher and higher the cross that crowns its where the bell peals its of peace and good will to gathering there to sing that go straight to the of men and women."

description of the beautiful City, nearly doubled by the of visitors which poured afternoon and evening, hos- opened their homes to ac- the guests. All night, mountain trails, hundreds, who could find a place to lay their wearied to the summit, on a places of vantage near and found slumber close heart.

Skylarks were lulled to rest by hymns voiced by chimes rolled forth at midnight, at the moment that the cross into the vision, illumined the magic of electric flood revealed among the crags. the approach of dawn, in the sweet-toned notes hilltop, the chimes from tower of the Mission Inn the refrain, the sonorous filling the valley with which followed the ushered for it in past one of the most impres- held on the mountain, audience participating in with the responses.

Mme. Craft, prima donna of Opera Company, was this year and sang Israel" and "I Know Redeemer Liveth," from Messiah."

mixed chorus of several had the support of the effective rendi- two lovely anthems from Redemption," "Lovely the Mountains" and Portals Everlasting."

Noble's poem, "God of the was read by DeWitt who, in addition to his talent, has had the ben- interpretations given by notables who have read from the same stage, in- the author, Henry Van Dyke, the actor, and Edwin Osborne of the Mis-

The invocation was pronounced Bishop Earl Cran- Methodist Episcopal in his opening words, on the mountain tops joy is in our hearts," feeling of exaltation that the multitude as it con-

templated the significance of the resurrection in a temple reared by nature.

Avalon.

"Finding What Men Want" was the rather unusual Easter topic on which Dr. Clyde Sheldon Shepard of Chicago addressed the crowd gathered for the sunrise service at Avalon yesterday. He uttered the conviction that the yearnings of the hearts of men are divinely-given upreachings for the things they ought to have, and that the soul's dreams may come true.

He said, in part: "The commerce and strife of the world, with the cravings and pursuits of individual lives, are but inarticulate cries for the satisfaction of the soul. They are manifestations of natural hungers which should be fed.

"The Easter question, 'Why seek ye the living among the dead?' gives direction to every peaceless heart. Consolation in sorrow, courage in strife, faith in perplexity, hope in disappointment, peace in everything—these are the findings of those who seek for life among the living powers of the human heart."

At Redondo Beach.

Weather as balmy as summer aided much in making the annual out-door Easter concert here at Redondo Beach a big success. The waterfront was thronged with thousands of persons and the music plaza, on El Paseo, where the concert was held, was jammed to capacity. The stage was a mass of bloom, thousands of lilies being used, with a huge cross as the center motif. The Los Angeles Oratorio Society, an organization of 100 voices with John Smallman, director, gave two concerts in the afternoon and evening.

For those not so interested in music, fishing and bathing proved attractions. This past winter has been one of the biggest seasons this resort has known but Easter Sunday was a record-breaker. The surf and beaches were lined with bathers while scores of fishermen fringed the piers.

Eagle Rock.

Hundreds gathered at the Easter sunrise services at Eagle Rock yesterday morning. Special street car service had been arranged and in addition to a large number of automobiles carried the worshipers to the famous rock.

The sermon was preached by Rev. B. B. Weatherfall; and Dr. W. E. Head, of Occidental College, delivered an address. A programme of music was given also.

Owensmouth.

The sunrise services at Owensmouth drew persons from far and near. Frederick Warde, the Father Junipero of the "Mission Play," read Van Dyke's "God of the Open Air," and Rev. Herbert Booth Smith preached.

...S A MILLION; MUST WORK.

...Pickford, a "poor little ... after all? Listen: What ...ink of Mary, the million- ...aire queen, who has just ...married Fairbanks, the mil- ...lionaire king, working all ...on birthday? That's what ...to do Thursday, a day ...years distant from ...in which she was born. ...That's what Mary says— ...to be "35, going on 24." ...Which does make one ...wonder Mary has ever tried ...kind of calculation before. ...She is working exceed- ...ingly on "Hop o' My Thumb," ...the picture and get ...honeymoon to Europe ...Fairbanks, which she ...into this month or early ...May, she was so busy work- ...ing day that she hadn't ...time to stop and talk about it.

So it's probable that Mary will work all day on her birthday as hard as she ever worked in her life, even, probably into the night. But of course, "Doug" is planning to give her a wonderful gift, the nature of which you can't get him to tell you a word about to save your life. Probably it will be one of those "simple strings of pearls" we read so much about in stores of high life. And "Mommer" Pickford is going to provide a cake for Mary and Doug to eat in the bungalow at Brunton studio, where Mary spends her spare moments during working hours.

Lottie Pickford and little Mary, Lottie's four-year-old daughter, have also planned a present for Mrs. Fairbanks, and, of course, it will be easy to slip off for a spin in Doug's new car, so maybe it won't be such a dull day, after all.

...Y BLIMP'S" ...E HERE SOON.

(Continued from First Page.)

...is a center of water

...is largely on the boosters ...show far the city ...in aerial matters. Now ...to consider the future ...of the city as an aviation

Los Angeles can be made ...center, landing fields ...for dirigibles must be ...Slips should be tak- ...foreign airships to land ...they come once they will

My experience in ...operating dirigibles ...to guard Los Angeles as ...plans to operate from ...set aside 320 acres for ...field, just south of the ...hangars now under con- ...and have just completed ...houses one of our pony ...will be brought here ...exhibited at the Aero ...Francisco the last week. ...This pony blimp is a ...a sort of roadster of ...about. It has been ...as the popular require- ...dirigible for pleasure and ...purposes where small ...is desired.

...designed to maneuver easily ...attention has been paid ...operation. Among ...uses to which it may be ...carrying, aerial photog- ...pictures, ranching, ...aerial advertising, har- ...real estate survey, ...taxi service, explora- ...patrol, artillery spotting, ...traveling, naval ob- ...etc. It has a maximum ...miles per hour and a ...miles at full speed."

...TO CELEBRATE ...APPOMATTOX DAY.

...Day will be observed ...and allied patriotic ...with a picnic in Syca- ...April 9. There will be ...programme of addresses ...the significance of the ...day's history, mark- ...the anniversary of ...of the Confederate ...Robert E. Lee to ..., thus ending the

MRS. DOWIE HERE FOR HEALING SERVICES.

WIDOW OF ZION CITY FOUNDER PLANS ADDRESSES AND PRAYERS WITH SICK.

Mrs. John Alexander Dowie, widow of the founder of Zion City, near Chicago, yesterday announced a series of addresses on "God's Way of Healing," to be delivered by her on Tuesdays, beginning tomorrow in Symphony Hall, 232 South Hill street. The addresses will begin at 2 p.m. and continue until 4 p.m., after which Mrs. Dowie will pray with the sick.

Mrs. Dowie came to Southern California, following the death of her husband seven years ago, and until moving to 617 West Avenue 50, Los Angeles, recently, had been making her home with her son in Monrovia.

In addition to the weekly addresses, Mrs. Dowie will also meet all sick persons by appointment on Fridays for the purpose of discussing cures by faith.

"God has given me a mighty power, I will use it for all," said Mrs. Dowie yesterday in discussing her work.

CONVENTION OVER, DELEGATES SEE SIGHTS.

Following the closing of the convention of the League of the Southwest, the delegates spent yesterday in touring the studios of the city and visiting points of interest in the San Fernando Valley. In the afternoon 100 of the visitors were the guests of the Los Angeles Symphony Orchestra, at an Easter concert in Clune's Auditorium.

William Jennings Bryan and Senator Owen left over the Salt Lake route yesterday morning for Salt Lake City. Others in the party will leave today or tomorrow.

RUSSELL IS GUEST OF ART CLUB HERE.

C. W. Russell, the "cowboy artist," was the guest of honor Saturday evening at an interesting programme given by the California Art Club. Mr. Russell, who is in Los Angeles on a visit, told an interesting story of a Crow raid in the Indian sign language. Music was furnished by Mr. and Mrs. Feralina Pla, with Miss Morgan at the piano.

New English Prints

Yes, decidedly new, and very lovely, in their fresh, clear, distinct colorings.

Your choice from backgrounds dark or light, as your need may be, and from a variety of patterns that makes choosing delightful; yard.....75c

Irish Dimities

Are always in good taste with women of discrimination; and these—the genuine—in colors light or dark, are all new in pattern and shading; to sell at, yard.....75c

Ratine Suiting

Or, as it is sometimes termed, Ragtex, is again high in favor; we show it in plain white and in all the new spring-time colors as well; full 36 inches wide—to be made into blouses, skirts, coats—a multitude of pretty garments; yard.....$1.75

Japanese Crepes

The really good quality, in plain white and colors; at two prices, yard, 75c and $1.00.

(Dress Cottons; Second Floor)

Oldest Dry Goods Store in Los Angeles — Best in Dry Goods Since 1878

Coulter Dry Goods Co.

Founded in 1878

Seventh Street at Olive

The Supple Grace of Taffeta Silk

So lends itself to soft draping, that it is no wonder that novelty silks may come and go, and taffeta remains always in high favor.

These Good Looking Taffeta Gowns

Are shown in navy and brown; in bouffant models, finished with a perky big bow in the back; at $45, $52.50, $59.50

(Third Floor)

Notion Specials

Buttons—300 cards of suit and trimming buttons, card....5c

Pearl Buttons—720 cards, for trimming children's dresses or undergarments..two cards 5c

Hose Supporters—100 pairs, Velvet Grip, special....19c

Dress Beltings—500 bolts, in black or white, at.....Half

Shell Hair Pins—100 boxes at.....two for 15c

Seam Tapes—400 pieces bias tape; assorted sizes; regularly 15c, for.....10c

(Main Floor)

Satin Dresses in New Models

In brown, navy, taupe and tan, show every variation of style that is good this season; prices start at $52.50 to $98.50

(Third Floor)

Night Fashions

Pajamas or nightgowns—they have their very distinct and well-defined fashions!

Pajamas of crepe de chine in Mandarin style, have two rows of Valenciennes insertion down the front, and are edged all about with the same, with a deep ruffle at ankle, lace-trimmed.....$15.00

Nightgowns—five different models—three of washable satin; one of crepe de chine, and one of satin—the latter sleeveless; choice.....$15.00

(Third Floor)

Alice Wunder Toilet Goods

Only at Coulter's

We sell and recommend these superior toilet preparations—in world use for over twenty-seven years, and indorsed by physicians and nurses everywhere.

Lavender Cream; Cleansing Cream; Hand Cream; Hand Powder; Firmola; Astringent Lotion; Enamel; Beauty Meal; Face Powder; Liquid Rouge; Hair Remover; Hair Tonic—all are in stock, fairly priced and guaranteed to do the work they are intended to accomplish.

(Main Floor)

Airy Spring Draperies

For homes in town or at beach or mountains—renovation time is here:

Colored Scrims

Show dainty floral patterns in allover and border designs; are 36 inches wide, and sell at, yard.....85c

Cretonnes

On repp, are new and very handsome in color and design; yard...$2.00

On Terry cloth, for side drapes; yard.....$1.75 and $2.75

Darcel Madras

Is shown in some unusually attractive patterns and some two-tone effects, at only, yard.....$1.65

Filet Nets

In white, cream or soft ecru shades; yard.....65c and 75c

Imperial Cloth

Is a mohair fabric; very fine, which may be had in soft grays, blues, sand; and rose stripe effect in self-tones; 54 inches wide; yard..$3.00

Army Nets

In ivory only; are very strong and fine of mesh; 72 inches wide; yard..90c

(Fourth Floor)

Coulter's—Seventh Street at Olive — Oldest Dry Goods Store in Los Angeles — Seventh Street at Olive—Coulter's

Kirschbaum Clothes For True Economy

Better spend a dollar wisely than a quarter foolishly—there's an old maxim and a sound one. In buying clothes, pay enough to get a suit that will look well and wear long. To pay *less* than that—or *more* than that—is waste.

Kirschbaum Clothes tailored in all-wool fabrics, represent true economy at $40 to $75

Scott Bros

Sole Agents for Kirschbaum Clothes

425-427 South Spring St.

Know the joy of Living" by eating—

Fruited Wheat or Fruited Oats

"Couldn't Feel Better!"

THOUSANDS of men enjoy the benefits of these super-cereal foods. Scientifically made to retain all the body-building elements of fruit and grain. Besides, the fruit juices and fibres of the grain provide a natural corrective laxative.

UNITED CEREAL MILLS, Ltd. QUINCY, ILLINOIS

New Stomachs for Old

Eat What You Like and Be Happy After All Others Fail Get Chamberlain's

HERBAL MEDICINES

Not Sold in Drug Stores

Not Patent Medicines.

Over 100,000 successfully treated.

Gall Stones, Biliousness, Indigestion, Constipation.

We recommend Herbal Medicines.

J. P. Klein, cured 4 years, 2626 E. 4th St. W. Seibert, 1021 Summit Ave., Hermosa. Mr. and Mrs. T. C. Forester, 616 N. Serrano St. Ed. Deswick, 441 W. 52nd Place; cured 3 years.

Mrs. L. E. Wilkins, 906 E. 27th St. Thousands have been cured.

Cancer Removed without the knife. A large number successfully treated. Reference. Skin Cancer, 119.

Rheumatism And all painful diseases quickly removed.

IT PAYS TO INVESTIGATE BEFORE YOU SQUANDER YOUR MONEY.

DROPSY HAS BEEN CURED TO STAY CURED!

T. M. Phelps, 1147 S. Spence St., Los Angeles, cured 12 years. Mrs. Alice Limbocker, 2403 Darwin Ave., Los Angeles, cured 10 years. Mrs. Sofie-Mulkey, Bertha, Cal., cured 10 years. Mrs. Emma Hall, 411 W. Washington St., Los Angeles, cured 4 years. Over one thousand cases successfully treated. 9 to 5; Sunday, 1 to 2 p.m.

F. E. CHAMBERLAIN, New Zealand Herbalist,

Phone 62325. 822 West 8th Street. 21 years in Los Angeles, Cal.

Schools and Colleges

Dancing
TWICE DAILY AND TONIGHT
LESSONS ALL AFTERNOON
THE SMARTEST DANCERS Learn Here
WHY NOT START IN THE RIGHT PLACE FIRST?
No Appointment Necessary. Open all Day Until Midnight
Private Lessons 75c. Class Lessons 12½c
LADIES TAUGHT BY SUPERIOR DANCING MASTERS
Special Attention to Children every Saturday Afternoon
MATINEE DAILY 25c
TO-NIGHT ASSEMBLY COUPLES $2.00
WILSON'S MODERN DANSE STUDIO
417 WEST 5TH ST. BET. HILL & OLIVE STS.

DANCING
Lessons in Strictly Private Studio 25c
TONIGHT, Lesson 12½c
Open All Day Till Midnight
No Appointment Necessary.
GO WHERE YOU CAN LEARN
Beginners Taught
Strictly Individual Teachers.
MR. WAL WILSON
Expert Teachers from Wilson's Dance Studios New York.
417 W. 5th St.
Bet. Hill and Olive. Phone 62976.

RUSSIAN IMPERIAL METHOD, taught by Geo. Smart, Artist. The Russian Imperial Method is recognized universally as a supreme effort in all classical character, interpretive and tap dancing. Class and private. New class April 15th. Catalog upon request.
Payne's Dancing Academy, "Where Dancing is an Art."
2018 Orange Ave. Phone 856621.

BEGIN TRAINING AT Y.M.C.A. NOW
All Instruction Planned to Accommodate Student, Day or Night, Any Time. New Courses in Accountancy, Advertising, Salesmanship, Spanish, Public Speaking, Radio, Commercial Subjects, Engineering, Shorthand, Auto Repair, Vulcanizing. Write REGISTRAR, or call today. 118 E. ROPE ST.

Pasadena Military Academy
On West Avenue 64, near Pasadena, 9 miles from Los Angeles.
A first-class school for boys, from 5th to 10th grades inclusive. Boarding and day pupils.
Inquire of MR. C. M. WOOD, Supt., R. F. D. No. 2, Box 17, Pasadena.
Telephone (Los Angeles) 20491, or (Pasadena) Fair Oaks 300.

WILLIS WOODBURY BUSINESS COLLEGE
Foremost Since 1884.
Individual Instruction.
Fifth Floor Hamburger Building, Los Angeles. Branches at Riverside and Santa Monica.

LONG BEACH MILITARY ACADEMY
BOARDING AND DAY SCHOOL FOR BOYS.
FULL PARTICULARS ON APPLICATION TO
PROF. GEO. BLACKWELL, 2710 E. OCEAN AVE., LONG BEACH, CAL.

URBAN
Military Academy for Young Boys Exclusively.
The best cost less in the long run.
President Charles C. Burnett
800 So. Alvarado—52647

SAN DIEGO ARMY & NAVY ACADEMY
Prepares for Colleges, West Point, Annapolis, Univ. of California's "Division A" classification. A fully accredited institution. Emphasizes the highest mental, physical and moral training under Christian influences. Address CAPT. THOS. A. DAVIS, Pres. (Late Sixth U.S.V. Infantry.) Pacific Beach, California.

LOS ANGELES MILITARY ACADMEY
Delightfully situated on Huntington Drive, near Pasadena. Highest standard in SCHOLARSHIP MILITARY TRAINING AND GENERAL CULTURE. 19th year. The school that appeals to thoughtful and discriminating parents. Boys admitted at any time. Phone 21411. Walter T. Dailey, A.M., Principal.

CALIFORNIA MILITARY ACADEMY
For Young Boys - 14th Year
non-denominational. In session all the Year.
1500 S. Norton Ave. Ph. 74072

MACKAY
PENMEN COLLEGE
Ninth and Main. Phone 62192.
Secretarial, Book-keeping, Stenographic, Telegraphic and English Courses. Tuition $16 a month—may be earned by assisting with office work. Degree H. G. R. Day and evening classes. Chartered and Founded by S. P. Railroad Company. 14th year. Begin any time.

Knox Institute
OF INDIVIDUAL EFFICIENCY, BUSINESS LEADERSHIP, PERSONAL POWER, TWENTIETH CENTURY ABILITY. Lectures every Thurs. Eve., 7:30, Walker Auditorium.

Commercial Experts' Training Institute
"The School of INTENSIVE Training"
COMPLETE BUSINESS SECRETARIAL AND CIVIL SERVICE COURSES.
Greene Building, Sixth and Spring Sts. Phone 3251.

EGAN SCHOOL
Not only a school for drama, but a school for general culture. MUSIC, DANCING, DRAMA in all their branches. Patronized by Oliver Morosco, John Cort and many others. Little Theater for Rent for Recitals and Amateur Theatricals.
Little Theater Bldg. 4234 So. Figueroa St. Home Phone 60371.

American Chiropractic
Delightfully situated. Well equipped with X-Ray and other modern devices necessary for a thorough chiropractic education. All forms of Chiropractic and Drugless Technic. Diagnosis by medical, physical, microscopy and cupping. Day and evening classes.
Drugless College. Catalogue Free. 1204 S. Figueroa St. Phone 22304.

SAWYER SCHOOL OF SECRETARIES
INTENSIVE TRAINING—12-Week Course—SECRETARIAL COURSES.
Fourth Floor—Baker-Detwiler Building, 412 WEST SIXTH ST. Main 6764

PAGE MILITARY ACADEMY
A BIG SCHOOL FOR LITTLE BOYS
The largest school of its class in America. Pupils admitted at any time. In session the year around. Second semester opens Feb. 2. Send for Catalog. R. F. D. No. 2, Box 960. Phone 74214. ROBERT A. GIBBS, Headmaster.

California-Brownsberger Commercial College
In the Schools and College Building, 425 South Hope St., Los Angeles.
The High Grade Training School of the West.
STUDENTS ENROLLING DAILY
Send for Victory Year Book of Information.

FRANCIS GRIERSON'S MENTAL SCIENCE CLASSES
With Inspirational Music
Class now forming. Those wishing to subscribe should communicate without delay with L. W. TONNER. Phone 856183.

Los Angeles County News---South of Tehachepi's Top.

MAN DIED AT POST OF DUTY.

Garage Employee is Killed While Operating Tank.

Added Details of Fatal Explosion at Porterville.

Injured Persons Able to Resume Daily Tasks.

[EXCLUSIVE DISPATCH.]

PORTERVILLE, April 4.—It has been established that Clyde Hilliard, battery man of the city garage, this city, who was blown to atoms by an accidental explosion of an oxygen tank Saturday morning, had just taken hold of the handle of the tank. One of his hands was found firmly grasping it after the disaster. His head was torn completely from the body. Bits of his anatomy were found on two adjoining streets. A cuff link was found in an automobile a block away.

Hilliard was reared in Visalia. He is survived by his widowed mother, Mrs. Kate Hilliard, and a married sister, Mrs. Harris Steen, both of Visalia. Funeral services were held in that city this afternoon.

Paul A. Holmes, a patron of the establishment, who was struck in the back of the head by a piece of flying steel, did not die until taken to the front of the building. He is survived by his father and mother, Mr. and Mrs. William H. Holmes, 2219 Baxter street, Los Angeles, and three brothers, Robert Holmes of Los Angeles, Edwin Holmes of Oklahoma and Walter Holmes of this city, with whom he was in business. Robert Holmes arrived from Los Angeles this morning. The remains are to be taken to that city tonight.

A. L. Barnett, rancher and milk dealer, who was taken to a local hospital after the accident, was found to be suffering chiefly from shock, recovered sufficiently to be taken to his home last night, and others suffering from shock and minor injuries were able to assume their duties last evening.

Effects of the concussion were felt for miles around. In the building across the street inmates were thrown violently to the floor. Bits of flying steel and brick filled the air. The top of an automobile was torn off at a distance of two blocks away. Fire, which followed the explosion, was extinguished quickly.

The real cause of the explosion will probably never be known, but no blame is attached to the proprietors of the garage.

THE WHOLE FAMILY.

[LOCAL CORRESPONDENCE.]

RIVERSIDE, April 4.—Astonishment greeted the announcement that among the parents in attendance at the First Baptist Sunday-school this morning were a man and his wife with children and grandchildren present numbering thirty. Then Mr. and Mrs. Andrew Hopper were introduced, their descendants standing with them as they received the approving plaudits of the congregation. A still larger number of Mr. and Mrs. Hopper's children and grandchildren reside in other parts of the State and Idaho. The report of attendance for the Easter Sunday-school rally revealed the record-breaking number of 771.

BEAUTIFUL GOWNS A BIG ATTRACTION.

VENICE BEAUTIES PARADE IN SEASON'S LATEST DRESS CREATIONS.

[LOCAL CORRESPONDENCE.]

VENICE, April 4.—Waves of the Pacific and the silvery sands of its shores, usually the unfailing attractions of Venice, lost their charms this afternoon when nearly 100 of the most beautiful girls of Southern California, gowned in the wiles of fashion's latest, passed in review before 20,000 pleasure-seekers.

Girls in sport togs, evening gowns of the most extreme cut, dainty garden frocks and the latest, most daring bathing suits, brought admiring applause as they flashed their gorgeous rainbow shades across the broad plaza. Besides the grown-up styles, there were new and fluffy things for baby wear, displayed by dimpled and adorable kiddies of Venice and surrounding cities. A motion picture comedy girl presented a laughable change from the brilliancy of the other beauties when she romped across the stage in the rags and patches of the popular "Freckles."

WAS EARLY PIONEER.

[LOCAL CORRESPONDENCE.]

SANTA MONICA, April 4.—Mrs. Matilda J. Tullis, 90 years old, the mother of O. G. Tullis, Santa Monica jeweler, died in Cold Water Canyon, north of Beverly Hills, where she had lived forty-three years. Born in Easton, Pa., Mrs. Tullis came here in 1875 and soon after made her home in Cold Water.

She is survived by four other children, W. L. Tullis, Miss Ada Tullis, living in the canyon; Charles A. Tullis, Sherman, and Mrs. Ruby Goodman of Orange street, Los Angeles.

Funeral services will be held Monday afternoon, from Todd's undertaking establishment, and burial will be at Woodlawn.

SAVES BOY'S LIFE.

Venice Girl Brings Little Fellow Safe to Shore.

[LOCAL CORRESPONDENCE.]

VENICE, April 4.—Miss Evelyn Reed, of New York Apartments, after some moments' heroic battle with a heavy surf, saved the life of a 5-year-old boy today, but became so exhausted during the struggle that it was necessary to remove her to St. Catherine Hospital, where she was put under treatment for shock and strain.

When a heavy wave caught the boy, who was wading, and carried him out, Miss Reed, who had been bathing, sprang to his rescue. The heavy sea resisted her for several moments, though she held fast to the child and brought him to shore, collapsing when she reached the edge of the water.

METHODIST BISHOP DIES IN CLEVELAND.

FOR MANY YEARS WAS PASTOR OF FIRST CHURCH AT PASADENA.

[EXCLUSIVE DISPATCH.]

PASADENA, April 4.—Bishop Matthew Simpson Hughes, who for many years was pastor of the first Methodist Episcopal Church here before being made a bishop, died today at a hotel in Cleveland, O.

Since assuming the duties of a bishop, Rev. Hughes has been stationed at Portland, Ore., but has always kept in close touch with his former congregation here. The bishop was ill but three days, contracting a case of pneumonia Friday.

He had been on a lecture tour since October, spending last week addressing Lenten meetings in Cleveland.

He was born in West Virginia 57 years ago. Previous to being ordained a Methodist bishop in 1916, Bishop Hughes had held pastorates at Grinnell, Iowa; Portland, Me.; Minneapolis, Kansas City and Pasadena.

A public memorial meeting in charge of Bishop William F. Anderson, resident bishop of the district, will be held at Cleveland tomorrow. Funeral arrangements are being deferred pending advices from his family in Portland, Ore.

Bishop Hughes is survived by his widow, Mrs. Matt S. Hughes, of Portland, Or., by three children, Blakney Hughes of Los Angeles, Esther and Matt Hughes, Jr., of Portland, Or.; his mother, Mrs. Thomas B. Hughes of Portland, and one brother, Bishop Edwin H. Hughes of Boston, also of the Methodist church.

Born in Doddridge county, West Virginia, February 2, 1863, Matt Simpson Hughes was the son of the Rev. Thomas Bayless Hughes and Louisa Holt Hughes. He studied at the University of West Virginia and received his theological degrees at Hamline, Minn. In 1888 he was wedded to Harriet Frances Wheeler of Grinnell, Iowa.

As a young man he entered the newspaper field in West Virginia, but later determined to study for the ministry. He was ordained in 1887 and his first charge was the Chestnut-street church, Portland, Me. He was pastor of Wesley Church, Minneapolis, from 1895 to 1898; of Independence-avenue Church, Kansas City, from 1898 to 1903, and of First Church, Pasadena, from 1903 to 1916.

Bishop Hughes was professor of practical theology at Maclay College of Theology, University of Southern California, and was high in Masonic circles of that State, where he served as orator of the Grand Lodge.

Foothill property. H. L. Hayman, La Canada.—[Advertisement.

When Your Eyes Need Care
Try Murine Eye Remedy. At your druggist's, 60c per bottle. For Book of the Eye free, write Murine Eye Remedy Company, Chicago.

Wonder What an Ouija Outfit Thinks About? - - - - - By BRIGGS.

[Copyright, 1920, New York Tribune, Inc.]

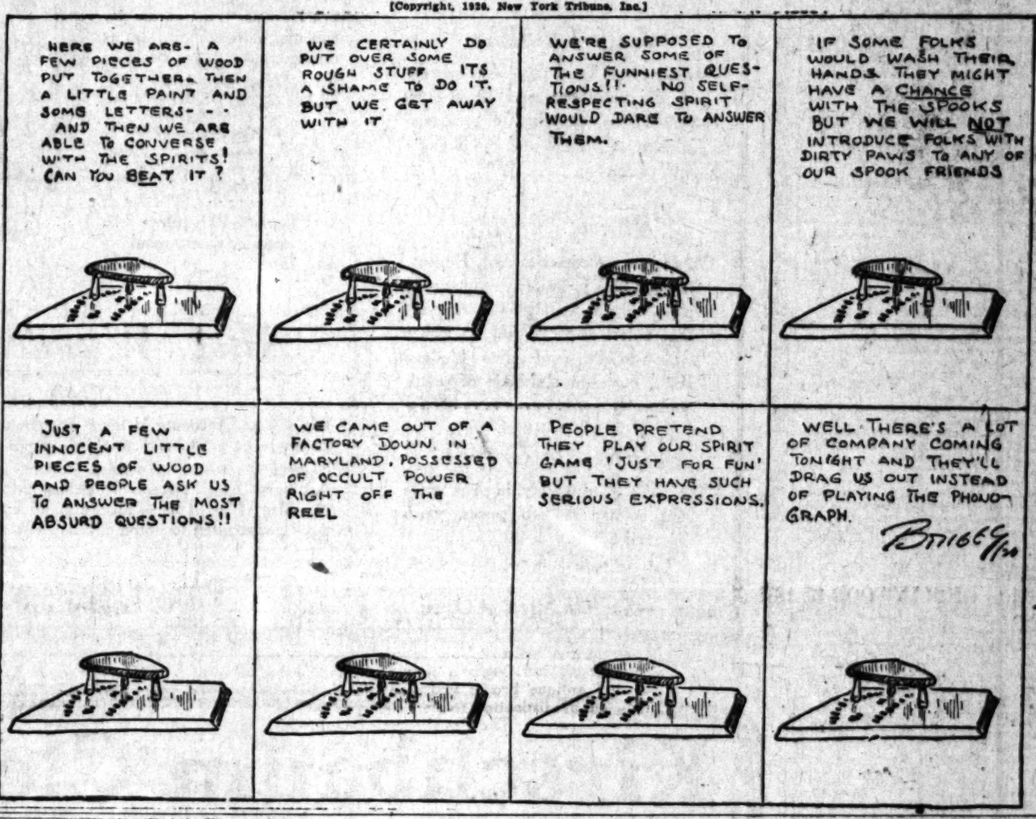

I AM MORE GRATEFUL for Tanlac than words can express, for it has given me health and happiness after twelve years of suffering," was the emphatic statement made today by Mrs. Olivine [illegible] Vermont.

"I am more grateful for Tanlac than words can express, for it has given me health and happiness after twelve years of suffering," was the emphatic statement made today by Mrs. Olivine Foster, East Allen Street, Winooski, Vermont.

"I had been troubled with nervousness and sleeplessness and my housework was a drudgery. I got little pleasure out of life, my appetite left me entirely, sometimes I could hardly bear the sight of food, and what little I did eat caused me severe suffering afterward. Gas would form on my stomach so badly that it would press on my heart and I thought I had heart trouble.

"I was so nervous I would start at the least unexpected noise and would drop everything I had in my hands. I got so weak at times that I would have to sit down and hold of something to keep from falling over. My sleep was broken, restless and I was losing flesh rapidly. I had little strength or energy and, as I had tried so many medicines without relief, I had become very much discouraged over my condition.

"My husband had been taking Tanlac and when I saw the wonderful results he was getting I decided to try it myself, and now I think as much of Tanlac as he does because it has helped me in every way.

"My appetite has come back, everything agrees with me perfectly. I am taking on weight and have already gained ten pounds, in fact, I feel perfectly well in every way. Tanlac has done wonders for me and I am only too glad to tell others about it."

Tanlac is sold in Los Angeles, Pasadena and San Diego by Owl Drug Stores under the personal direction of a special Tanlac representative.—[Advertisement.

After All Other Remedies Fail, Get CHAMBERLAIN'S MEDICINE. For all Chronic Stomach, Liver, Kidney and Bowel Diseases. Consultation, Examination and Advice Free. Consult Free.
E. E. CHAMBERLAIN, M.D., Pittsfield, 503 West Fifth. Hours: 9 to 5. Sundays—9 to 12.

DOCTORS USE MOVIES.

Work of Army Surgeons Topic at Convention

[LOCAL CORRESPONDENCE.]

REDLANDS, April 4.—A feature of the closing session of the Southern California Medical Society convention here was motion pictures to show methods used in the army for studying and developing cases of vertigo in the tests of men applicants for army aviators.

Dr. Isaac H. Jones and Dr. Eugene Lewis gave the demonstration. Dr. Jones was in charge of the department of examination for army aviators and developed some of the methods used in testing the ability of the applicant to "keep right side up" when "wrong side down."

Then men showed the importance of discovering the causes of vertigo. They also announced that they had formed a group in Los Angeles for a further study of the subject which they found opening up new and wide fields.

They hope to be able to determine the causes and to find a remedy.

There were 225 doctors here for the convention of the society which numbers 350 members. Another interesting feature of the closing day's session was the report made by Dr. Walter Alvarez of discoveries made at the Hooper foundation. He is a Southern California man who has had much success in research work.

Ask for "HILL'S"
FIVE MILLION PEOPLE USED IT LAST YEAR
HILL'S CASCARA QUININE BROMIDE
Standard cold remedy for 20 years—in tablet form—safe, sure, no opiates—breaks up a cold in 24 hours—relieves grip in 3 days. Money back if it fails. The genuine has a Red top with Mr. Hill's picture.
At All Drug Stores.

THE GUMPS—CARP CAVIAR STILL GOING UP

There'll Be a New Voice on the Talking Machine Records Now. - - - - - - By BUD FISH

[Copyright, 1920, by H. C. Fisher, Trade Mark Reg. U. S. Pat. Off.]

s Top.

...att S. Hughes, of ... by three children. ... of Los Angeles, Ha... Hughes, Jr., of Port... another, Mrs. Thomas ... Portland, and one ... Edwin H. Hughes ... of the Methodist ...

...dridge county, West ...ary 2, 1843. Matt ... was the son of the ... Baptism Hughes and ...ughes. He studied at ... of West Virginia and ...eological degrees at ... In 1868 he was ...ried Frances Wheeler ...ewa.

...man he entered the ... in West Virginia, ...ained to study for the ...as ordained in 1867 ...harge was the Chest... Portland, Me. He ... Asbury Church, Minne... 95 to 1898; of Inde... ...e Church, Kansas ... to 1904, and of First ...ena, from 1904 to ...

...e was professor of ...ogy at Maxley Col... ...dy, University of ...rnia, and was high ...ficials of that State, ...d as orator of the ...

...erty. H. L. Hayman, ...Advertisement.

...r Eyes Need Care ... at your druggist's, cop... of the Eye Seat, writ... Company, Chicago.

BRIGGS.

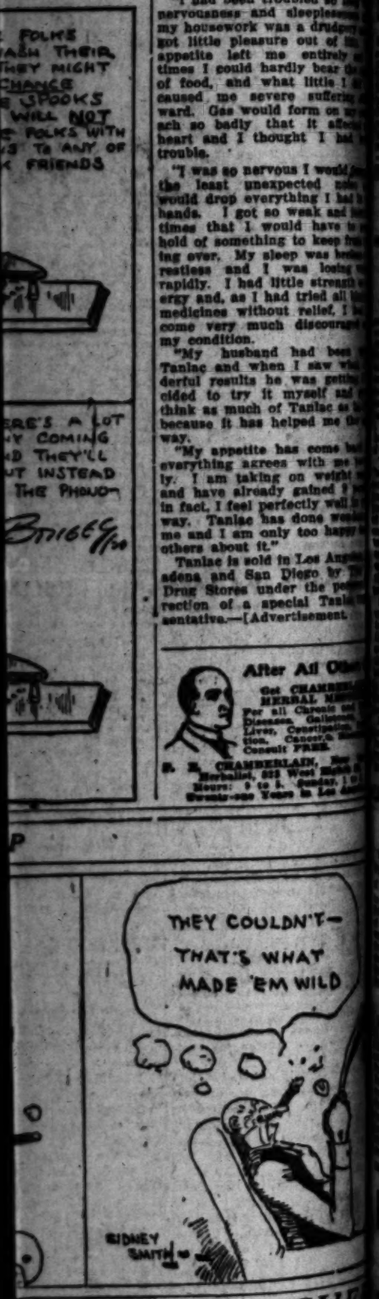

By BUD FISHER

I AM MORE GRATEFUL ... Tanlac than words can ... for it has given me health ... happiness after twelve long ... of suffering," was the ... tic statement made this ... day by Mrs. Olivine Pelt... Vermont.

"I am more grateful to ... than words can express, for ... given me health and happi... er twelve long years of suf... was the statement made the ... day by Mrs. Olivine Peltier, ... East Allen Street, Winooski, ...

"I had been troubled so ... nervousness and sleeplessn... my housework was a drudg... got little pleasure out of ... appetite left me entirely ... times I could hardly bear the ... of food, and what little I ... caused me severe suffering ... ward. Gas would form on my ... ach so badly that it affect... heart and I thought I had ... trouble.

"I was so nervous I would ... the least unexpected noise ... would drop everything I had ... hands. I got so weak and ... times that I would have to ... hold of something to keep fro... ting over. My sleep was beco... restless and I was losing ... rapidly. I had little stren... ergy and, as I had tried all ... medicines without relief, I ... come very much discouraged ... my condition.

"My husband had been ... Tanlac and when I saw wha... derful results he was getting ... cided to try it myself and ... think as much of Tanlac as ... because it has helped me the ... way.

"My appetite has come ba... everything agrees with me ... ly. I am taking on weight ... and have already gained ... in fact, I feel perfectly well ... way. Tanlac has done wonde... me and I am only too happy ... others about it."

Tanlac is sold in Los Angel... adena and San Diego by ... Drug Stores under the per... rection of a special Tanla... sentative.—[Advertisement.

After All Other...
Get CHAMBERLAIN'S HERBAL MIX... For all Chronic ... Diseases, Gallstones, Liver, Constipation, ... tion, Cancer, Skin ... Consult PROF. B. J. CHAMBERLAIN, Herbalist, 633 West Ninth ... Hours: 9 to 1. Sunday, 10 ... Forty-one Years in Los An...

GOLDEN :: WEDDING :: FESTIVAL.

Pioneer Two Have Many Descendants.

Mr. and Mrs. Burgess J. Reeve.

MR. AND MRS. BURGESS J. REEVE, 1829 West Adams street, will celebrate their golden wedding anniversary today by keeping open house for family and intimate friends. They were married fifty years ago in Ireland and came to this country in 1861. They lived a year in Kansas then went to New York for a and came to Los Angeles in where they have resided ever ...

Mr. and Mrs. Reeve have six children, eighteen grandchildren and one great-grandchild living in Los Angeles, the eldest of whom is Mrs. Isidore B. Dockweiler, wife of the Democratic national committeeman and lawyer.

Mr. Reeve is an architect. He was born in London, February 16, 1844, where Mrs. Reeve was born also.

Their children, besides Mrs. Dockweiler, are William J. Reeve, Sidney B. Reeve, Misses Edith S. and Mary V. Reeve.

...HNOLOGIST IS HERE TO MAKE INDIAN FILM.

...WARD E. CURTIS, FRIEND OF GREAT MEN, PLANS HISTORICAL PRODUCTION.

...ward E. Curtis, historian, ethnologist and artist, who has done much to preserve and perpetuate traditions of the North American Indian, is a guest at the Stowell Hotel and intends to remain in Los Angeles for the production of a motion picture depicting the American Indian. Mr. Curtis's energy and genius attracted to him men like the late J. Pierpont Morgan and Theodore Roosevelt, who helped make many of his projects possible.

"I am here," he said yesterday, "to take care of the production of a series of stories which I have prepared dealing with Indian life. The first will be an artistic portrayal of the characteristics of the American Indian. The production will take at least two years to complete and will be made entirely in Southern California. I cannot at this time give the exact stories to be ...

Mr. Curtis has chased wild animals with the Indians, and hunted whales in the Straits of Fuca to the Arctic Sea, in pursuance of the study of ... and literature he has touched ... with the greatest and most ... minds of the art and letters. ... but he is as much at home in ... wilderness as in the drawing-...

Mr. Curtis expects to immediately ... to Edison and studio from New ... to Los Angeles preparatory to ... work on his picture pro...

...T OF EARTH FOR SECRETARY'S WIFE.

Funeral services for Mrs. Amanda ..., wife of Secretary Wiggins ... the Chamber of Commerce, will be conducted today at 2 p.m. in the ... Morning Clubhouse. Members ... the club, of which Mrs. Wiggins ... a charter member, will attend ... services in a body. Mrs. Wiggins ... at the family residence, 49 ... avenue, Ocean Park, late ... night, aged 73 years.

DOCTOR CLAIMS BRIDE.

Miss Gladys E. Mottler, daughter ... H. P. Mottler, of Louisville, ... married yesterday to Dr. Reb... Stein, also of Louisville, at St. ... Pro-Cathedral by Rev. E. J. ... Immediately after the ... the young people left for ... They will make a ... of Harvey and then return to ... subsequently coming here, ... Dr. Gatz will practice medi...

AUTO INJURES TWO.

San Bernardino Man Who Ran Down Woman and Girl is Held by Police.

Miss Margaret Isham, a school teacher, 29 years of age, and her niece, Jean Gute, 7, who lives with her at 1665 Arlington street, were knocked down last night by an automobile driven by Herman Burke, a clerk, of 671 I street, San Bernardino, as they were standing in the street about to board a car at Sunset boulevard and Elysian Park avenue. The teacher and her niece were taken to the Receiving Hospital, where it was found that the little girl had sustained a possible fracture of the skull, in addition to numerous cuts and bruises. Miss Isham was badly bruised and cut.

Burke, whom witnesses say was going so fast that after knocking down the woman and child he ran into the street car and tore off its rear step, was held in the City Jail after an investigation by Detectives Ballestero and Williams. He was charged with reckless driving.

FIVE ARE IOJURED IN HOLLYWOOD CRASH.

Five persons were injured by flying fragments of glass, when two westbound Hollywood cars of the Pacific Electric met in a rear-end collision at Sunset boulevard and Eliz... street, early yesterday evening. The injured, all of whom suffered minor cuts about the head and face and were brought to the Receiving Hospital for treatment, follow: Mrs. Bernice Guthrie, and her 7-year-old son, John Court of 1327 Gardner avenue; Miss Grace De La Barre, a telephone operator, of 1911 Echu Park avenue, and Miss Edith Barnes, also a telephone operator, of 1302 Gordon street.

EASTERN ARTIST HERE.

Girl Whose Nudes Have Won Her Fame Expects to Open Studio.

Miss Ruby B. Rush of Columbus, O., who is known in the art world for her sculptures of nude figures, arrived at the Alexandria yesterday to make this city her home. As a pupil, Miss Rush was a protege of Lorado Taft, and in exhibitions in Columbus her sculptures have won high praise, especially "The Oriental Dance" and "Memories of Lost Youth," two groups of distinctive grace. The latter represents an old woman dreaming of her lost youth and is striking in its contrasts of poise, figure and expression.

Miss Rush also paints pictures in watercolor and oil, and has done some motion-picture work in the East. She probably will open a studio here.

REMARKABLE RECOVERY
...e to Lydia E. Pinkham's Vegetable Compound.

...Philadelphia, Pa.—"I want to let ... how much good Lydia E. Pinkham's Vegetable Compound has done me. I had organic troubles and am going through the Change of Life. I was taken with a pain in my side and a bad headache. I could not lie down, could not eat or sleep. I suffered somewhat and the doctor's medicine did me no good at all—my pains ... kind of better. I began ... Lydia E. Pinkham's Vegetable Compound and ... from the first. Now I ... and advise any one going ... the Change of Life to try it, ... me after I had given up all ... getting better. You can ... this and I will tell any one ... me the good it has done ... Marguerite Davis, 743 N. ... Philadelphia, Pa.

...seems impossible that there ... in this country who will ... this letter without giving ... Pinkham's Vegetable Compound a trial after all the evidence ... constantly being published, ... beyond contradiction that ... medicine has relieved ... women.

MISS TAFT IS NOT ENGAGED.

Doesn't Even Know Man with Whom Eastern Reports Link Her Name.

"You cannot deny that report too vigorously for me," said Miss Helen Taft at Santa Barbara last night when informed that eastern press dispatches had been received announcing her engagement to Prof. Manning of Yale.

"I am not engaged, and do not even know the person to whom these reports refer. When I was in Cincinnati newspaper men insisted such a state existed, despite my denials; now The Times will certainly do me a great favor by sending this denial broadcast. I am not engaged and have no romance, unless it be the romance of maintaining America's ideals in education and it is that romance, if it be a romance, which brings me to the Coast in the interests of Bryn Mawr. If I were otherwise engaged I would certainly consider the interests of the public, but the report is pure fabrication."

Miss Taft motored to Santa Barbara from Los Angeles yesterday, with Mr. and Mrs. A. S. Levino and little son of Hollywood; to attend the Royal Belgian concert at the Arlington Hotel.

Pasadena FURNITURE CO. —Located in Pasadena "City of Beautiful Homes"— Pasadena FURNITURE CO.

Furnish Your Home from Our Ten Floor Stock of Desirable Home Furnishings at Money Saving Cash Prices

With such an assortment as this at a time when good furniture is far from plentiful, the money-saving opportunity presented by our cash selling and factory buying system is one that cannot be overlooked.

Our location enables us to offer you the benefit of our experience in furnishing some of Pasadena's finest homes and makes for lower overhead expense, another saving that is passed along to you in the way of lower prices.

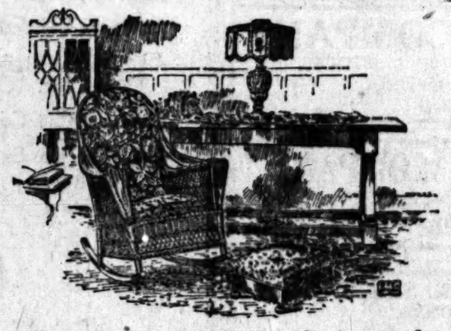

The Brown Fibre Upholstered Rocker Pictured Only $28.75

Look at rockers priced around forty dollars and then compare them with this special value at $28.75 made of durable, reed-like fibre with handsome upholstery of good quality tapestry.

The brown enamel finish goes equally well with oak or mahogany furniture.

Special Cash Price, $28.75

Seventh Floor

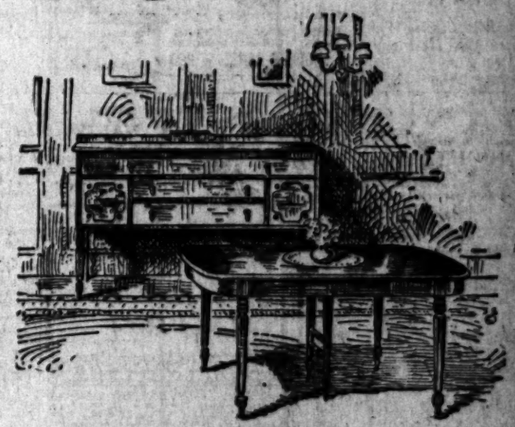

Attractive Dining Furniture

The above is one of several new Period style adaptations that are shown on our Fifth Floor which is entirely devoted to this type of dining furniture in the various woods. Complete suites with china closet, buffet and side table are the rule but in most cases one may select any number of pieces desired.

Fifth Floor

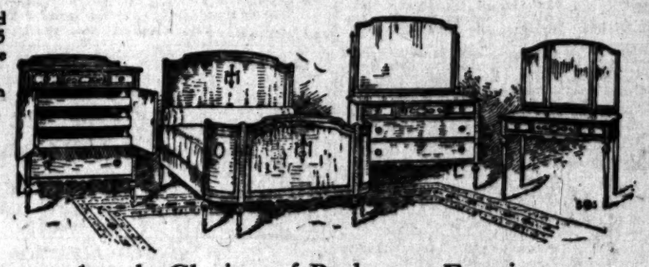

Ample Choice of Bedroom Furniture

The combination pictured above is only one of several that can be made up from the assortment of complete matched bedroom suites we show. In most cases you may have twin beds if you prefer, chiffonier with glass or vanity dresser instead of dressing table. Several suites offer two sizes in dressers and day beds as well.

Practically all finishes are represented in the assortment, which occupies an entire floor and includes the best Period style adaptations with the elegant Louis XVI motif predominating.

Fourth Floor

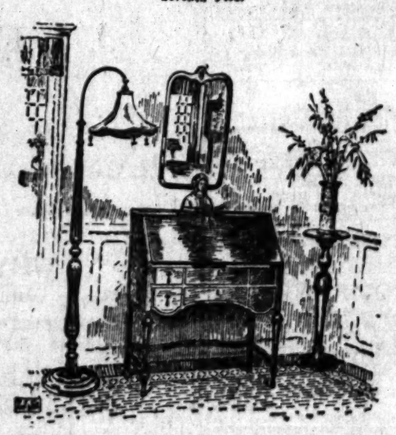

The Desk Pictured $49.50

This fine desk is typical of our entire line in that the construction and finish are of superior quality—finished in the dull antique brown mahogany, it imparts an unfailing air of distinction to its surroundings that is at once noticeable. The drawers and writing space are commodious—the design in keeping with best modern Period precepts.

Special Cash Price, $49.50

Main Floor

An Artistic Arm Chair

Lovers of high-class art in furniture will appreciate this beautifully proportioned chair with its luxurious cushioned back and seat covered in figured novelty denim so that it can be reupholstered at any time.

Special Cash Price, $97.50

Main Floor

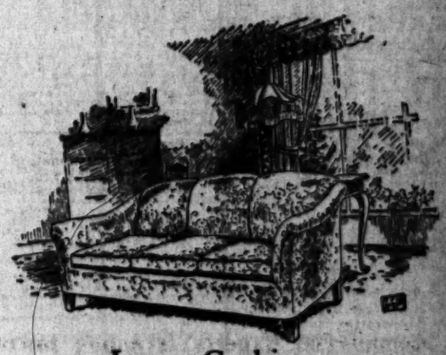

Loose Cushion Tapestry Davenport, $148.50

Just as pictured above, large comfortable davenport made by one of the largest factories, from whom we buy direct thus eliminating the middleman.

Upholstered in good quality verdure pattern tapestry in a neutral color scheme.

Special Cash Price, $148.50

Sixth Floor

Colonial Rocker $19.75

Copy of a famous chair of Revolutionary times. Comfortable, well made, nicely finished and artistic in appearance yet inexpensively priced.

Special Cash Price, $19.75

Sixth Floor

Plenty of room to park your car a few steps from our door and shop in comfort amid pleasant surroundings.

Pasadena FURNITURE CO.

83 to 91 North Raymond Ave.—Phone Colorado 8200

Mahogany and Cane Chair

Exactly as pictured with comfortably cushioned seat in velour. Substantially constructed and nicely finished.

Special Value at $27.50

Main Floor

INDIAN ADMITS KILLING?

Death and the law vied yesterday for the possession of George Lewis, the Indian lumberjack who Saturday night shot and killed the 17-year-old girl he says he loved and then tried to commit suicide by sending two bullets into his own abdomen and then hurling himself from a third-story window of the Loomis Apartments, to the concrete walk below.

The question whether the apartment-house tragedy was a suicide and attempted murder or murder and attempted suicide was settled early yesterday morning when Lewis made a confession that his first story that Laura Vassar (Mrs. Harry McQueen) shot herself and then shot him was not true. He is said to have told detectives that he shot the girl and then tried to kill himself. Later in the morning, long after the detectives had gone home for a little rest, he again began talking at the Receiving Hospital, and again tried to say that the girl shot herself. His different versions of the tragedy are confusing, but the police have no doubt that their original murder theory is correct.

"A plain case of premeditated murder," Detective Sergeant Bean said yesterday. "The man went to the apartment, waited for the girl to return, quarreled with her, and then shot her through the heart. He then shot himself, brushed against the chair on which he hung his coat while waiting for the girl, and knocked it down. Once on the balcony he leaned backward over the top of the railing and tumbled down to the ground.

Information gathered by him, Detective Bean further stated, verifies the statement of Lewis that Miss Vassar was really Mrs. Harry McQueen, eleven-day bride of Harry McQueen of Las Vegas, Nev., whom she left, though not divorced, and formerly Miss Laura Sperow. Later when her mother got a divorce from Frank T. Sperow and married Gus Hendrickson, the girl was adopted by her stepfather, and following her mother's second divorce from her husband, Laura took her mother's maiden name, as did Mrs. Hendrickson. Hendrickson is now living at 2813-A North Broadway and Sperow at 153 Linden way, Eagle Rock, according to Detective Bean. Mrs. Vassar's brother was a patrolman on the Los Angeles police department in 1908, the officers say.

After Hendrickson married Mrs. Vassar, he took her to Madera county, where they lived near the Sugar Pine logging camp, and where the girl met Lewis.

The arrangements for the funeral and the inquest in the case will be made today. The body is at the Arthur Cresse Undertaking parlors.

BROUGHT FROM SEATTLE

Realty Man Jailed as Embezzler, Says Nothing to It.

C. J. McFarland, a real estate man, who was indicted by the grand jury some weeks ago on the charge of felony embezzlement, and arrested in Seattle, was brought here yesterday by Detective Sergeant Louis Canto.

The indictment says McFarland obtained a power of attorney for the sale of a lot in San Pedro, and on November 24, 1919, took the proceeds of the sale and converted the money to his own use, instead of turning it over to the owner Agatha Fegans and Mrs. L. G. Schock are the complaining witnesses. McFarland is said to have acted as agent for Mrs. Schock.

"There's nothing to it," was the only comment of the prisoner.

KAFFEE HAG

Drink as much coffee as you choose, BUT, be sure it's

KAFFEE HAG. PERFECT COFFEE.

Caffeine Removed—Coffee Improved.

It won't keep you awake at night.

HAAS, BARUCH & COMPANY
Los Angeles, Cal., Wholesale Distributors

BARTLETT MUSIC CO.
410 WEST SEVENTH STREET.

30 Big Breakfasts — less than 1¢ each. The contents of each package of Life O'Wheat makes 10 pounds of rich easily digested food when cooked.

Recipes and directions on package how to get free cut out circus for Children:—

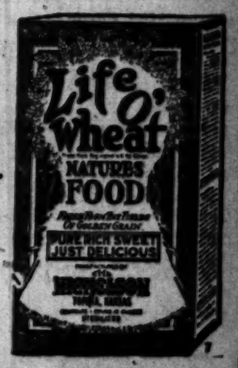

NEWS ITEM

A dispatch received today states that Chile plans to build 5000 miles of railroad during the next 10 years.

Mt. Diablo Oil

A popular local oil issue that pays about 14% on the money invested when purchased around present prices. An interesting analysis of Mt. Diablo will be sent free upon request.

Private Wire Service With San Francisco, New York and Other Markets

For Information call 60151 Station 5
For Quotations call 60151 Station 6

"Prompt and Efficient Service"

A. W. COOTE
MEMBER
Los Angeles Stock Exchange
San Francisco Stock Exchange
614 SOUTH SPRING STREET
PHONES: 60151 and Main 6117
BRANCHES: 6710 Hollywood Blvd. and 237 East First Street, Long Beach, Cal.

Goodyear Textile Mills Pfd.

Yielding about 7.10% at present market, dividends payable quarterly, combines a large measure of Safety with liberal Investment Return. Exempt from Normal Federal Income and California Personal Property Tax.

Descriptive Circular Mailed on Request

Jno. O. Knight & Co.
Stocks—Bonds
411-414 Van Nuys Bldg.
Members Los Angeles Stock Exchange — Telephone 10254

7% First Mortgages
Ranging From $1000 to $4500

Secured by new residence property in southwest section of city on a basis that makes them acceptable by savings banks.

An Additional Security
We hold a Trust Deed providing monthly payments to include interest on 1st mortgage taxes and insurance. Interest is remitted when due by this Company, eliminating the annoyance of collection.

The Financial Standing
of each mortgagor has been investigated before mortgage was signed.

Further information in regard to properties given upon request.

Bond & Mortgage Dept.

Los Angeles Investment Company
INVESTMENT BLDG.
60127 Main 5647

REDONDO OIL
Now Selling at Par, $1 Share
Buy before the 25% Advance April 5th
Geological Maps FREE
Auto Trips to Field
By appointment.
Use Coupon or Phone 63337.

W. A. Stuart
330 Merchants Nat. Bank Bldg., Los Angeles, Cal.
I will be at your office (Day) .....
..... (hour) .....
(date) ..... to take trip to Redondo field.
Name .....
Address .....

Guaranty TRUST & SAVINGS **Bank**
BONDS Phone 10312
SPRING and SEVENTH

H. N. WILLARD & CO.
612 S. Spring St. 14512.
WILL PAY
75c for Richfield Yorba.
85c for Richfield United.
Par for Invader of Texas.
60c for Richfield Consol.
Best Prices for Texas United, Wichita Eagle, LIBERTY BONDS, W. S. S.

Write, Wire, Phone or Call
for FREE booklet about the Kinner Airplane & Motor Corporation stock. It's worth your time to investigate.
PERRY, CALKINS & CO.
725 Story Bldg. Phone 60874.

We Buy and Sell
All Active Unlisted Oil and Mining Stocks.
J. C. Burch & Company
619 S. Spring St. Broadway 2812.

Windsor Square
Wilshire's
Highest Class — Lowest Priced Residence Property.
R. A. ROWAN & CO.
820 Title Insurance Bldg.

SHORT TERM SECURITIES

Government: United States—Yielding	5½%
Canadian—Yielding	7%
British—Yielding	8%
Public Utility: Yielding	7%
Corporation: Yielding	7%
Railroad: Yielding	7½%

Call, Write, Telephone For List T-30

Howard G. Rath Company

Established 1910
INVESTMENT SECURITIES
Members L. A. Stock Exchange
Security Bldg., Los Angeles.
Telephone 60664.

STOCKS
Carried on Account
Loans Made
EDWIN KENNEDY & CO.
Members Los Angeles Stock Exchange and San Francisco Stock Exchange
720 S. SPRING ST. LOS ANGELES
GROUND FLOOR

OIL STOCKS OF MERIT

We have compiled a short list of oil stocks entitled "Oils in the Investment Class," including only those having investment features and illustrating why they are less speculative than the remaining 99% of this class of security. Careful consideration should be given to the assets and resources behind investments made in Oil Stocks and we will forward upon request our circular with the above title describing and setting forth these considerations. We will be pleased to give the benefit of our personal attention and experience in the matter of selecting securities most suited to your requirements.

RAYMOND & CO.
INVESTMENT SECURITIES
Colo. 8500. 19 S. Marengo Ave., Pasadena, Cal.

WANTED
5 Standard Drilling Rigs and one Combination. Address W. F. Dunn, President Colorado Desert Oil & Gas Company, Brawley, Cal., c/o First National Bank.

Buy Home Service Company Preferred Stock Paying 8% Has Never Missed a Dividend
R. B. MORRIS
326 Central Bldg. Broadway 6120

We have several first mortgage
BONDS
of excellent investment value which we can sell, to net you over 7 per cent.
Robert Marsh & Co., Inc.
320 Marsh-Strong Bldg.
10175 Bond Dept. Pico 5413

OIL ALREADY SHOWING
In our well No. 1, indicates a heavy producer. Investigate while stock remains at par.
Montebello Crude Oil Company
902 Baker-Detwiler Building
Phone Broadway 7494 Los Angeles

LA MERCED OIL COMPANY
Presents an Oil Investment that Demands Consideration. More Information? Watch Our Advertisements or Call at
618 Story Bldg., Los Angeles

NOT STOCKS—NOT LEASES
But outright ownership of oil lands! YOU can own them. Ask
Black, Rowland & Company
Land Merchants
Suite 303, Merchants National Bank Bldg. Los Angeles

MONTEBELLO CRUDE
Now Drilling in the Shale.
WATCH IT!
E. H. Schiek & Co., Brokers.
630 I. W. Hellman Bldg.
Pico 3991 Los Angeles, Cal.

Legal.

Sealed proposals, in duplicate, subject to the usual conditions, will be received at the Office of the Director of Purchase, General Supplies Branch, Room 1743, Munitions Building, Washington, D. C., until 10 a.m., April 24, 1920, for 42,376 Caskets and Shipping Cases. Proposals for wooden caskets, metallic lined, all metal caskets or composition caskets under manufacturers' own designs and specifications will be considered. All caskets must be air and water tight. Deliveries will be a determining factor in making awards and are desired at the rate of 7500 monthly until completion, beginning July 1st, 1920. Each proposal must be accompanied by a completely finished, full-sized sample and a corner section, with complete drawings and specifications. Bidders are invited to be present at opening.

April 1, 1920—Since the last report the following have been admitted to the Jewish Orphans' Home of Southern California, Inc., Berman, Mary, fem., age 6 yrs.; Berman, Rose, fem., age 6 yrs.; Goldberg, Joe, male, age 12 yrs. 10 months; Goldberg, Guße, fem., age 10 yrs., 3 mos.; Barshap, Mollie, fem., age 1 yrs.

SIGMUND FREY, Superintendent.

MYSTERY OVER UNION MEETING.

Oil Field Workers Hold Ten Days' Secret Session.

Refuse to Intimate Outcome of the Conference.

Wage Scale Pact Expires at End of June.

[SPECIAL CORRESPONDENCE.]

BAKERSFIELD, April 2.—After meeting for ten days behind closed doors, supposedly for the purpose of drawing up a new wage scale to be submitted to the oil operators of California, the delegates to the State convention of the California Oil and Gas Well and Refiners Workers' Union have finally adjourned without making known what action was taken. The present scale of $5 a day minimum and the agreement expires June 30.

Considerable interest is manifest as to the outcome of the convention, due to the increasing cost of oil production and to the fact that the meetings in Bakersfield were clouded with an air of mystery.

Inquiry made to the State headquarters of the Oil and Gas Workers' Union in Los Angeles developed the fact that all knowledge of the Bakersfield convention was denied by the officers of the organization, and they were unwilling to discuss the gathering at all.

C. B. Harvey, State vice-president, did not attend the meetings. He disclaimed any knowledge of the proceedings.

Of the eleven new oil wells started in California during the past week, nine are in Kern county, the two exceptions being one at South Mountain by the Oak Ridge Oil Company and another at Santa Maria on the Careaga lease for the Western Union Oil Company. Six of the wells are in the Kern River fields, three of them being drilled by the Junction Oil Company on section 9, 29-28, two by the Associated, section 31, 28-28, and one by the Traders' Oil Corporation on section 19, 28-28. In the Elk Hills the Standard has started No. 2 well on section 5, 31-25, and the Southern Pacific has spudded in No. 22 on section 35, 30-24.

There is considerable activity in oil lands, and a number of properties are changing hands. J. J. Mack and L. V. Olcese have deeded to the Union Oil Company the south half of section 5, 27-25, ten miles directly north of Kern River field and six miles north of Poso Creek. The property is in what is known as Coral Canyon. The same men have deeded to D. G. Vedder and R. D. Vedder section 9, 27-25, a mile south of section 5, and the Vedders have in turn leased the property to the Union for twenty years. Mack and Olcese realized $75,000 on the two deals.

Through a deal just closed, the Tamalpais Oil Company property on section 25, 32-23, has been transferred to E. E. Blancke of Fellows, who plans to fully develop the property, which consists of twenty acres located along the line of the Standard property. It has three wells producing about 2000 barrels a month.

L. R. Evans, one of the oldest residents of the Kern County west side field, and for many years prominently identified with the oil industry, is now general manager of the Lakeview No. 2 Company, having been appointed to that position following a decision to separate the Interstate Oil Company and the Lakeview No. 2. Floyd White, for some time with these companies, goes to the Interstate as general manager.

The Combined Oil Company has successfully redrilled its No. 3 well, section 14, 31-22, deepening it from 1210 to 1309 feet.

Having put down the deepest well ever drilled in California, reaching a depth of 6240 feet, the Standard Oil Company has abandoned the wildcat hole north of the Midway tank farm in section 16, 31-24. The drillers found no sign of oil.

LOGAN & BRYAN
Members New York Stock Exchange, New York Cotton Exchange
Chicago Board of Trade
LOS ANGELES OFFICE, 210 West Seventh Street
E. N. STOTT, Resident Partner DEWITT HARLOW, Manager

BONDS STOCKS **ANDREWS & CO.**
613 Grosse Bldg., Sixth and Spring Sts. Telephone 60715.
Branch Offices in Principal Cities

ARONSON & COMPANY
BONDS INVESTMENTS STOCKS
Herman W. Hellman Bldg.
Broadway 5750

KLINK, BEAN & COMPANY
PUBLIC ACCOUNTANTS
1020 Title Insurance Building, Los Angeles
San Francisco 60865—Main 3205 Los Angeles

STEVENS, PAGE & STERLING
STOCKS AND BONDS
T. C. Stevens James R. Page E. C. Sterling
61372—Pico 2076 610 Van Nuys Bldg.

Wm. R. Staats Co. DEALERS IN MUNICIPAL AND CORPORATION **BONDS**
ALSO EXECUTE COMMISSION ORDERS IN LISTED SECURITIES
SAN FRANCISCO Los Angeles, 640 W. Fourth St. PASADENA

ESTLE INVESTMENT COMPANY
STOCK AND BOND BROKERS
Members L. A. Stock Exchange
62613. 630 I. W. Hellman Bldg.

E. L. McCORMACK & CO., BROKERS
Government, Municipal & Corporation Bonds
Stock Orders executed in all markets. 410 Van Nuys Bldg. Phone Pico 630

MINING & OIL INVESTMENTS **BAILEY-HALL & CO.**
602-4-6 Citizen Natl. Bank Bldg.
Los Angeles. Phone 62174. California.

WM. CHEADLE BORCHERS
BONDS AND INVESTMENTS.
608-610 Trust & Savings Bldg. Los Angeles, California.
Telephone Broadway 161.

Banks, Huntley & Co.
BONDS — INVESTMENTS SECURITIES
11636 203 HIBERNIAN BLDG. TELEPHONES BDWY. 29

Stephens & Company INVESTMENT SECURITIES
521 SOUTH SPRING STREET

R. H. MOULTON & COMPANY
Specialize Exclusively in Government and Municipal Bonds.
Government Department is equipped to buy and sell all Liberty Loan and Victory Loan Issues.
60027. 400 Title Insurance Bldg. Main 900

Wilson, Lackey & Co.
Stock & Bond Brokers. Orders Executed all Exchanges.
414 I. W. Hellman Bldg.
Los Angeles. Main 2751.
"Quick, Satisfactory Service."

CAL. GUSHER FIELD
A limited amount of stock at $1.00
RICHFIELD UNION PETROLEUM COMPANY
Phones 60000—Pico 110 1010 Trust and Savings Bldg., Los Angeles, Cal.

BLANKENHORN-HUNTER-DULIN CO.
INVESTMENT SECURITIES
1003 American Nat. Bank Bldg. San Francisco — Van Nuys Bldg. Los Angeles Main 6301 — 210 E. Colorado St. Pasadena

ORTON, WOLFF & CO.
Suite 517, H. W. Hellman Bldg.
Phone 14219.
Investment Bonds
Consult Us Regarding Your Investments.

SEE THE BIG ELECTRIC DRILL OPERATING ON THE EAGLE ROCK HOLDING OF THE BEATTY OIL & DEVELOPMENT COMPANY.

BLAIR & CO.
Incorporated
24 BROAD STREET
NEW YORK

Blair & Co., Inc., announces its organization to engage in the general business of underwriting and dealing in investment securities as successor to the existing firms of

BLAIR & CO.
Established in 1890

WILLIAM SALOMON & CO.
Established in 1902

Its principal office will be located in the Blair Building, 24 Broad Street, New York. Branch offices heretofore maintained by the predecessor firms will be continued at Chicago, Boston, Philadelphia, Wilkesbarre, Rochester, Buffalo, Cleveland, Detroit, St. Louis, San Francisco and Los Angeles. Foreign representation will likewise be maintained in London.

BOARD OF DIRECTORS

C. LEDYARD BLAIR, Chairman
ELISHA WALKER, President

George Armsby	John B. Dennis	Hunter S. Marston
Frank C. Armstrong	Heman Gifford	Dunlevy Milbank
William Braden	Edward F. Hayes	Alonzo Potter
James C. Brady	Clarence Lewis	Lewis P. Sheldon
Harry Bronner	George N. Lindsay	Jacques Weinberger
J. Cheever Cowdin	Edgar L. Marston	Graham Youngs

EXECUTIVE COMMITTEE

George Armsby	J. Cheever Cowdin	Elisha Walker
Harry Bronner	Clarence Lewis	Jacques Weinberger
	Hunter S. Marston	

April 5, 1920

We own and offer, subject to prior sale and change in price, the following

MORTGAGE BONDS

Legal for Investment by Savings Banks in California

	Maturity.	Price.	Approximate Yield.
East Bay Water Co. Collat. Tr. Notes ...6's	1923	Mkt.	6.30%
Southern Cal. Edison Gen. & Ref. Mtge. 6's	1944	96	6.30
San Joaquin Lt. & Pr. Corp. 1st & Ref. Mtge. Ser. "C" .....6's	1950	Mkt.	6.30
Southern Cal. Gas Co. 1st Mtge. .....6's	1950	Mkt.	6.30
San Francisco-Sacramento R.R. Co. 1st Mtge. .....6's	1923-35	Mkt.	6.50

Write, call or telephone for further information

BLYTH, WITTER & CO.
U. S. GOVERNMENT, MUNICIPAL AND CORPORATION BONDS
521 Trust and Savings Bldg. Phone Broadway 327
LOS ANGELES
PASADENA 614 Chamber of Commerce Bldg. SAN DIEGO 624 First National Bank Bldg.
SEATTLE SAN FRANCISCO OAKLAND PORTLAND NEW YORK

7% Cumulative First Preferred Stock

J. I. CASE PLOW WORKS CO.

General Offices and Factory
RACINE, WISCONSIN, U. S. A.
Branches at:
KANSAS CITY, KANS. ST. LOUIS, MO. MINNEAPOLIS, MINN.
OMAHA, NEB. INDIANAPOLIS, IND.
DALLAS, TEXAS. OKLAHOMA CITY, OKLA. DENVER, COLO.
Warehouses and Distributing Points in All Principal Cities

WHY WE SUGGEST THIS STOCK

1—Company established over 44 years.

2—Exempt from Federal Normal Income Tax.

3.—Preferred as to Assets and Dividends.

4—Stock is now listed upon Chicago Stock Exchange and it is anticipated that application will soon be made to list the stock of the company upon the New York Stock Exchange, thus assuring the investor of a ready market for his holdings should he desire to dispose of same.

5—Over 60 per cent. of the Common stock (125,000 shares outstanding) is owned by the Case family.

6—The First Preferred stock is callable at 110 and accrued dividends.

7—Net Earnings are running over $1,500,000 annually, or over 6 times dividend requirements on entire $3,500,000 of First Preferred outstanding.

8—Net Earnings are at the rate of $7.00 per share of Common Stock outstanding, after paying dividends on first and second preferred outstanding. Common now selling at $20.00 per share.

9—Sales for 7 months period ending February 1, 1920, total $9,232,823, an increase of 163 per cent. over the same period for the previous year.

10—The $3,500,000 outstanding Second Preferred and Common Stock represents an equity of over $5,000,000 behind the First Preferred stock.

11—Net Assets, exclusive of Good Will (which is easily worth $1,000,000), are $200 per share of First Preferred Stock, or double the entire issue of First Preferred.

12—Net Quick Assets are over $125 per share of First Preferred.

13—The Company has no funded debt and none may be created without consent of three-fourths of First Preferred Outstanding.

14—No additional stock may be issued without consent of three-fourths of First Preferred Stockholders.

15—The Company covenants to maintain at all times, net quick assets equal to 100 per cent. of par value of First Preferred stock outstanding.

16—An annual sinking fund of $175,000, beginning 1923, is provided to retire through purchase on the open market or calling same at 110 and accrued dividends. Thus all First Preferred stock will be retired within 20 years after commencement of sinking fund operations.

17—Owing to the immense demand for tractors the 1920 output of the Wallis Tractor, manufactured by the company, based on present figures, is estimated at 7500.

18—The production of Wallis tractors represents experimental work covering a period of seven years. Today this tractor is known as "America's foremost tractor."

19—"Case" products are sold through over 5000 implement dealers. All shipments are made bill of lading attached, thus being practically a cash business.

20—J. I. Case Plow Works Company, under Supreme Court of Wisconsin decision, rendered in 1916, is the only company entitled to use the "CASE" trademark.

21—An agreement with a British Syndicate to manufacture and market Case products in Great Britain represents an estimated royalty income to the company of over $150,000 annually.

22—Because "Case" tillage tools, plows, planters, etc., and farm tractors are to the American Farmer what electricity is to the American Manufacturer.

PRICE $90 and accrued dividends
to yield the investor 7% per cent.

FRANK & LEWIS
INVESTMENT SECURITIES
CITIZENS NATL. BANK BLDG. LOS ANGELES. AMERICAN NATL. BANK BLDG. SAN FRANCISCO.

Write or call for information concerning
SUPERIOR STEEL CORPORATION, PREFERRED AND COMMON
SPICER MANUFACTURING 8% CUM. PREFERRED
PACKARD MOTOR CAR CO. 7% CUM. PREFERRED
J. C. PENNEY CO. 7% CUM. PREFERRED
FORD MOTOR OF CANADA
LINCOLN MOTOR CLASS "A" SHARES
SOUTHERN CALIFORNIA EDISON 6's 1944
SAN JOAQUIN LIGHT & POWER 6's 1950

MERRILL, LYNCH & COMPANY
MEMBERS NEW YORK, CHICAGO, DETROIT STOCK EXCHANGES
INVESTMENT SECURITIES
COMMERCIAL PAPER
216 VAN NUYS BUILDING PHONE 62870

WILL BUY
Richfield-Yorba
Beatty Oil
Placentia-Richfield
Wichita-Eagle
Triangle Units
Invader Oil
Liberty Bonds

FOR SALE
200 shares Richfield-Yorba
1000 shares Richfield Consolidated
1000 shares True Oil
1000 shares Trojan Oil
2 Turner-Bowles
100 Triangle Units
300 shares Richfield Union
500 shares Beatty Oil

American Securities Co.
828 Story Bldg.

PRIVATE WIRES. COAST TO COAST
STOCKS BONDS **A. H. WOOLLACOTT CO.** GRAIN COTTON
MEMBERS LOS ANGELES-SAN FRANCISCO STOCK EXCHANGES
ORDERS PROMPTLY EXECUTED ON LOCAL and EASTERN EXCHANGES
228-262 I.W.HELLMAN BLDG. PHONE MAIN 44

Notice to California Portland Cement Company Bond Holders

This Company will pay per cent interest for all its outstanding bonds upon presentation at the office of the Company, Fifth Floor Douglas Building, corner Main and Spring streets, Los Angeles, Cal.

T. A. PERRY, Secretary.

and change in price, the following

E BONDS

by Savings Banks
ornia

	Maturity.	Price.	Approximate Yield.
...6's	1923	Mkt.	6.30%
tge. 6's	1944	96	6.30
...6's	1950	Mkt.	6.30
...6's	1950	Mkt.	6.30
..6's	1923-35	Mkt.	6.50

r further information

ER & CO.

Phone Broadway 327

SAN DIEGO
624 First National Bank Bldg.
LAND PORTLAND NEW YORK

Preferred Stock

WORKS CO.

d Factory
SIN, U. S. A.

MO. MINNEAPOLIS, MINN.
NDIANAPOLIS, IND.
. OKLA. DENVER, COLO.
nts to All Principal Cities

THIS STOCK

se and it is anticipated that application
mpany upon the New York Stock Ex-
market for his holdings should he desire

shares outstanding) is owned by the

d accrued dividends.

nally, or over 6 times dividend require-
outstanding.

e of Common Stock outstanding, after pay-
tstanding. Common now selling at $20.00

1920, total $9,232,823, an increase of 163
year.

nd Common Stock represents an equity
tock.

easily worth $1,000,000), are $200 per
entire issue of First Preferred.

First Preferred.

ay be created without consent of three-

nsent of three-fourths of First Preferred

e, net quick assets equal to 100 per cent.

923, is provided to retire through pur-
0 and accrued dividends. Thus all First
e after commencement of sinking fund

1920 output of the Wallis Tractor, manu-
ros, is estimated at 7500.

xperimental work covering a period of
America's foremost tractor."

plement dealers. All shipments are
y a cash business.

Court of Wisconsin decision, rendered
"CASE" trademark.

ufacture and market Case products in
ome to the company of over $150,000

., and farm tractors are o the Ameri-
n Manufacturer.

ed dividends
% per cent.

LEWIS
RITIES
AMERICAN NATL. BANK BLDG.,
SAN FRANCISCO.

WILL BUY

Richfield-Yorba
Beatty Oil
Phoenix-Richfield
Wichita-Eagle
Triangle Units
Investor Oil
Liberty Bonds

FOR SALE

200 shares Richfield-Yorba
1000 shares Richfield Consol.
1000 shares True Oil
1000 shares Trojak Oil
5 Turner-Brooks
100 Triangle Units
500 shares Richfield United
500 shares Beatty Oil

American Securities Co.
823 Story Bldg. Fine

GRAIN
COTTON
ES
ES
N 44

Notice to California Portland Cement Company Bond Holders

This Company will pay per and accrued interest for all its outstanding bonds upon presentation at the office of the Company, Fifth Floor Douglas Building, corner Broadway and Spring streets, Los Angeles, California.

T. J. FLEMING,
Sec'y & Gen. Mgr.

We have been asked—

"How do you know there will be a market for these leases?"

READ THIS:

—from the Oil and Gas News, of March 25, 1920

Field Notes.

The Osage district sprung the surprise of the past week. Wednesday morning the report came that a 1000-barrel well had been struck in the Osage field, Weston County. As some exaggerated reports have been received from that district, no one was disposed to believe the report. Great was the surprise in oil circles when the Midwest Refining Co. confirmed the report. The well was drilled by the Gold Medal Oil Co. on Sec. 19-46-83, southwest of the productive area. Oil was found at 1465 feet, a thousand feet deeper than the shallow wells found so far in that section. The oil went over the top of the derrick, and at last reports was said to be flowing every thirty minutes. OF COURSE THERE WAS AN IMMEDIATE STAMPEDE FOR OSAGE, AND SOME ASTONISHING PRICES ARE SAID TO HAVE BEEN PAID FOR LAND.

If ONE well did this for the Osage Field in Wyoming, what will the completion of some of the score or more wells now drilling by famous companies on our muskrat formation do for us?

Big 4 Consolidated Oil Company is a stable company organized in 1916. They own a vast area of land in the East and West Dutton and Rattlesnake Fields. Big companies are drilling within 300 feet of their holdings, where lie the leases offered YOU.

Maps prepared by the Wyoming State Geologist show every oil-bearing formation of the State, as present on Big 4 holdings.

We Have Also Been Asked,
"If It's So Good, Why Haven't The Big Companies Grabbed It?"

We could write a book in answering, but let this one authentic instance be sufficient till we see you personally—

W. J. Jones, a barber, invested $170 in the Elk Basin Oil Field of Wyoming. In less than a year, he received $100,000 from the Mid-West Refining Company for his holdings.

We will let YOU tell US why the Mid-West Refining Company didn't pay $170 for this lease instead of $100,000.

Leases we are selling today for $10.00 an acre, will advance 50% at midnight tonight. There's an honest reason.

Come in today, or mail us a deposit today. We'll return the deposit if we can't prove what we say. Here's the coupon.

Mail bearing postmark of Monday, April 5th (today) will hold the $10 price.

Walter A. Griffith

Fiscal Agent Big 4 Consolidated Oil Co.
Suite 1200 Hibernian Building
Los Angeles, Cal.
Phone 11547.

The Franklin CAR

Total Net Assets After Present Financing - $9,600,000

Founded 1893
Surplus, 1919 - $4,200,000

Additional $1,000,000 Issue

H. H. Franklin Manufacturing Company
(Franklin Automobile Company)

7% CUMULATIVE SINKING FUND PREFERRED STOCK

At Par - - $100 per Share

Callable at 110 on 60 Days' Notice

Dividends to Accrue from Date of Issue
Payable February 1, May 1, August 1, November 1

Capitalization
Upon Completion of Present Financing

	Authorized	Outstanding
Preferred Stock	$5,000,000	$3,500,000
Common Stock	$2,000,000	$1,858,700

History

The H. H. Franklin Manufacturing Company has been under the same management since its organization in 1893. It began the manufacture of the Franklin Car in 1902. It owns all capital stock in the Franklin Automobile Company, the selling organization.

Plant

5,000 employes. Yearly payroll, $7,300,000. Floor space: 1918, 16.5 acres; 1919, 23.4 acres; 1920, (planned and under construction), 34.5 acres. The largest industrial concern in the city of Syracuse, N. Y.

Production

1916 . . .	3,836 cars
1919 . . .	9,177 cars
1920 (scheduled) .	16,000 cars

Prospects

Unfilled orders on books January 1, 1920, amounted to 3,194 cars; March 13, 1920, 3,981 cars, despite a nearly doubled production. Estimated that the planned increase will be insufficient to meet the demand.

Asset Value

Protection for each preferred stock share outstanding December 31, 1919, as shown by the audited balance sheet, $404 in net assets; $231 in net quick assets.

Sinking Fund

To begin Jan. 1, 1922, consisting of 15% of net earnings of preceding year, after payment of preferred stock dividends and taxes. To be used for retirement of preferred stock, at Company's option, and to buy in shares which stockholders may desire to sell.

Covenant

There shall be no mortgage or bond issue placed without the consent of the holders of at least 75% of the preferred stock, excepting purchase money mortgages given at the time of purchase of additional real estate.

Earnings

Average yearly earnings for past five years, after depreciation and taxes, were four times the dividend requirements on preferred stock outstanding including this issue. 1919 net earnings were at the rate of seven times these requirements.

Circulars and Subscription Blanks on Request

H. H. FRANKLIN MANUFACTURING COMPANY, SYRACUSE, N. Y.

RARE MINERALS. METALLURGY, CHEMISTRY

You are politely requested to submit samples, carefully wrapped and tagged, with letter accompanying stating what tests are desired. Make sample of small size. There is no necessity for big chunks. Correspondents offering matter for analysis with envl. or name of miner, intended to show that the stuff is from Jim Jones, for instance, with no marks of identification on samples, will, henceforth, receive no attention whatever.

Clays and Salines.

SILVER PEAK (Nev.) March 17.—Q.: I am sending you a small sample of stuff and I do not know whether there is anything of value in it or not. Will you kindly analyse it for me? Everybody up here is crazy over alum and potash just now. You remember the sulphur and alum deposits out by Lone Mountain about twelve miles from Silver Peak, that you examined some years ago. There is a company there now building a large plant and it is known as "The Silver Peak Chemical." A large plant is being constructed and twenty men working at it. The plant will have a capacity of about 100 tons per diem and the company claims that they have ten years' run of ore in sight now if it never finds any more. The company is piping water ten miles from Red Mountain, and the pipe is in the ground. The water has not yet been turned on and the company is searching for more water. It is reliably stated that $40,000 has been so far expended on the plant, and that the mill will not be ready to run before July 1. "PROSPECTOR."

A.: If the ore is on the order of your two samples there is probably a century's run with a 100-ton plant around Red Mountain, Fish Lake Valley and near Columbus Marsh.

It is well to consider the two small samples you offer for tests as those containing clays and salines.

There is a process intended to smelt aluminum directly from clays low in silica, and he will be a lucky mining boy who can locate sufficiently large beds of such clays. It calls for careful analyses to arrive at the silica content in clays on the order of your grayish sample, and it likewise calls for platinum crucibles of fair size (a nickel crucible might do for a substitute) with a fine chemical balance, and then some pounds of the product to sample from. The clay must first be fused with sodium carbonate or potassium carbonate to be sure that all the silicate is fully decomposed and then extract the fused mass with hydrochloric acid dilute. By such treatment the silica is undissolved; then dry it and weigh it.

Nitrates are not present in your samples. Tested together they yield approximately 2.2 per cent. potash.

The flat white sample is highly saline and the grayish specimen is of saline content. Both samples melt easily before the blowpipe, and this is a bad indication. Clays low in silica are always infusible. The alkaline impurities in the samples may account for the fusibility. We regret that time will not permit us to go further on the samples, and, as you well know, a fire assay or chemical analysis on small samples is a very uncertain method to judge huge deposits of mineral by.

Not Pitchblende.

NACOZARI (Mex.) March 18.—Q.: I am sending you today two mineral specimens and would appreciate very much if you will give me their determination under my initials in your Sunday paper. No. 1 contains iron and lead, but not in sufficient amounts to account for the black mineral present. Is there a chance of this black mineral being pitchblende? No. 2 is a sulphide ore containing about 3 ounces gold per ton ore, and I would like to know its chief mineral combination. Is there any telluride present? Thanking you in advance. B.

A.: Sample No. 1, the black mineral associated with the galenite and pyrite is blende (zinc sulphide or sphalerite). Pitchblende and tellurium absent. The principal mineral in No. 2 is arsenopyrite. This column appears on Mondays only.

Odd Ilmenite.

GORMAN, March 18.—Q.: Will you kindly tell me through your valuable column what mineral, if any, is contained in the two samples I am sending in separate package? We have wondered what the black flakes are and if of any commercial value. This ledge has been located twice, filed on and abandoned for some reason. B.

A.: Judging by the samples the locators of the ledge believed that they had discovered copper, silver and zinc ores. The samples also resemble some chloritic rock, and likewise certain silicates of iron and copper. The three named metals, however, are not present in the specimens. The rock is of ilmenite, and the flaky substance is likewise ilmenite, known also as titaniferous iron. Both samples represent ores of very doubtful commercial values.

Chiefly Magnetite.

LAS VEGAS (Nev.) March 22.—Q.: Find inclosed samples from old Ivanpah, Cal. "Ferrotungsten?" Will you kindly tell me if it is correctly named? It is found in lime and granite formation. Please name the black, iron-looking stuff in the quartz. Thanking you. R.

A.: Ferrotungsten is a manufactured alloy. Tungstate of iron and manganese occurs natively and are known as wolframite and hubnerite. There is also a native tungstate of iron.

Why not try a magnet on the variety of samples submitted for tests and see how very quickly the mass is lifted. The specimens are chiefly magnetic iron ore. They were carefully analyzed for tungsten and, as a matter of fact, there is a low per cent. of tungstic acid present in the specimens.

Graphite.

LOS ANGELES, March 20.—Q.: I have today your reply to former inquiry relative to what is in the earth and your reference to Job I: 7-8, so I am taking the liberty of sending you under separate cover a sample of graphite from the San Bernardino schists on northerly side of the Sierra Madre Mountains. I am ignorant of this kind of ore and would be pleased to know if it is what is known as "flake graphite." PROSPECTOR.

A.: The sample contains a good proportion of silicious and clay-like matter with iron and manganese present in traces only. It is highly probable that this graphite would be commercially valuable if refined by a flotation process. The sample contains flake graphite.

Are You Happy?

To be happy you must be well. If you are frequently troubled with constipation and indigestion you cannot be altogether happy. Take Chamberlain's Tablets to correct these disorders. They are prompt and effectual, easy and pleasant to take.—[Advertisement.

Last DAY at $1.00

REDONDO OIL

$1.25 A SHARE TOMORROW

The **FIRST** public offering of Redondo Oil shares was made about a month ago at **$1 PER SHARE.** That a "live bunch" headed by Redondo's leading business men is handling the affairs of this company is proven by the progress they have made and the money they have raised and are spending.

The rig and equipment on Well No. 1, which is now drilling twenty-four hours a day, is the best money could buy. The equipment for Well No. 2 is now being bought and negotiations are under way for a third equipment. The present plans of the company are to "spud" in Wells No. 2 and No. 3 on the same day.

The Company's program as set forth in their Permit No. 9036, issued by the California Corporation Commission, calls for five wells. No sane person will risk their money on one hole. The men at the head of the Redondo Oil Corporation are all cold-blooded, hard-headed business men and consequently they have so arranged their financing as to permit of all **FIVE EQUIPMENTS** being bought and **FIVE WELLS** being drilled.

We would like to send you a sworn statement made by "Charlie" Keller, who has been drilling oil wells for twenty years, and **EVERY ONE A SUCCESS,** as to what he thinks about **REDONDO OIL** and the chance they have of bringing in a producer. This statement has been the means of interesting many oil drillers and oil operators in this company's stock. We will mail you a copy free on request. Use the coupon.

Seven Chambers of Commerce endorse and pledge support to this company.

Brokers are predicting $3.00 to $5.00 for this stock in the near future and claim $20.00 will be cheap for the stock if the company brings in a "gusher."

FAIR WARNING: SHARES $1.00 TODAY, BUT ORDERS AT $1.00 MUST REACH THIS OFFICE OR BE POSTMARKED NOT LATER THAN THE CLOSE OF BUSINESS TODAY.

Phone or wire your reservation at our expense. Simply say "Reserve BLANK shares Redondo Oil at $1.00. Remittance in mail."

If you are satisfied and ready to invest, fill out the coupon for number of shares wanted. If you desire further information and want to read Charlie Keller's sworn statement and receive a colored geological map, sign coupon and return promptly.

Office Will Be Open This Evening.

COUPON

Mackenzie & Co.
You may reserve.....shares of REDONDO OIL STOCK at $1 a share. I enclose check for $.....in full payment for same or I will pay for same at your office on or before Monday, April 5th.
You may also send me further particulars regarding Redondo Oil.
Name .....
Address .....
L.A.T.

MACKENZIE & CO.
208 Citizens' National Bank Building
Los Angeles
Phone 12425

REDONDO OIL

ONLY A FEW HOURS LEFT

Today Last Chance to Buy Shares at $1

Price Advances to $1.25 Per Share

We Do Not Guarantee to Fill All Orders at $1.00

ORDERS FILLED AS RECEIVED

To get stock at $1.00, all letters and telegrams must be dated or postmarked before 12 o'clock, Midnight, TONIGHT.

$3.00 to $5.00 Per Share Predicted for This Stock

The company's holdings, surrounded by several of the largest operating oil companies in the United States, the Standard Oil Co., Union Oil Co., and the Traders Oil Co.—all now drilling in this field.

Company Again Adds to Vast Holdings—Leases Another Large Tract of Acreage Adjacent to the Rosecrans Well

MAYOR J. R. RICHARDSON, Vice-President and Managing Director, leading business men and merchants, all highly respected and capable financiers, head the REDONDO OIL CORPORATION.

Well No. 1—Drilling Night and Day
Well No. 2—Equipment Being Bought
Well No. 3—Location Selected

Stock participates in all wells drilled on the vast holdings of this company or any other profits earned by this company from any source.

The Company's Development Plans call for the Drilling of Five Wells.

THE CHAMBERS OF COMMERCE

of seven cities and districts, consisting of leading business men, manufacturers and merchants, have endorsed Redondo Oil development, therefore, become a stockholder in the Redondo Oil Corporation.

Office Open Tonight—Order Before the Advance

BURKE & COMPANY, Licensed Brokers

Los Angeles Office:
838 Citizens Nat. Bank Bldg., Tel. 62777

BURKE & COMPANY,
838 Citizens National Bank Building,
Los Angeles, Cal.
I hereby subscribe for .....shares of stock of the Redondo Oil Corporation at $1 per share for which please find enclosed my check for $....., payment in full for same.
Name .....
Address .....
Send me colored map, Chamber of Commerce letter and prospectus.

VENICE
Zephyr and Trolleyway
Telephone 61172
SAN PEDRO
623 Beacon St.
GARDENA
Thompson Bldg.
Telephone 244
REDONDO
130 N. Pacific Avenue.
Telephone 41
LONG BEACH
401 Markell Bldg.
OCEAN PARK
8 Ocean Park Bank Bldg.
Telephone 62344

IMPERIAL VALLEY We ARE SELLING LAND and deeding it direct to you. We offer twenty or forty-acre tracts at $10 per acre, and in all probability a very few days will show a wonderfully marked increased valuation. WRITE, PHONE OR WIRE US.
Geo. A. Babcox & Co. 619 S. Spring St., Los Angeles, Cal. Phone 13927.

6½% Mortgage Loans on Improved Properties
IN ANY AMOUNT
Elliott & Horne Company Citizens National Bank Building 10205 Main 1555

Texas Oil & Gas Leases
Drilling Contracts
Real Estate
Hamell & Glover
629 Story Bldg.

Theaters - Amusements - Entertainment

GRAUMAN'S RIALTO— Broadway near 8th

GRAUMAN'S RIALTO
BEAUTIFUL SHRINE OF PARAMOUNT-ARTCRAFT MASTERPIECES
BROADWAY NEAR 8TH.

Covered with Kisses—

This pretty girl, so unlike his wife, her eyes lighted with love-flames, smiling wantonly, made him feel that his life had melted to a happy sigh, and all the world was his in one warm kiss! Yet was it worth while?

JESSE L. LASKY PRESENTS
CECIL B. DE MILLE'S
A PLEA FOR LASTING LOVE
"WHY CHANGE YOUR WIFE?"
A Paramount-Artcraft Masterpiece
6th Big Week
Still Sweeping Los Angeles Like Wildfire
With
GLORIA SWANSON
THOS. MEIGHAN
BEBE DANIELS
2 ORCHESTRAS—GREAT ARABIANS
AND RIALTO MODERNISTS—HUNT AT THE ORGAN

GRAUMAN'S MILLION DOLLAR THEATER—

GRAUMANS MILLION DOLLAR THEATRE BROADWAY AT THIRD

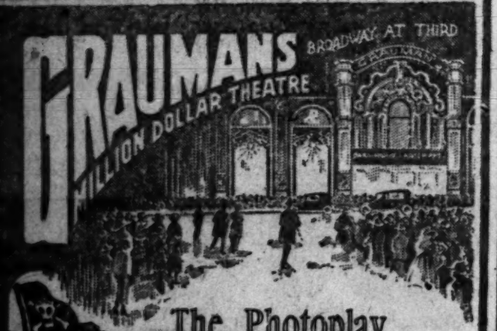

The Photoplay
The Age Has Waited For
Beautiful beyond the utterance of the human tongue!
Colored photography that rivals the genius of Maxfield Parrish!
As vivid as a crash of blinding lightning—as awe-inspiring as a tempest!
Initial Performance—1:15 Today
MAURICE TOURNEUR'S
Mighty Picturization of
"Treasure Island"
By ROBERT LOUIS STEVENSON

A PARAMOUNT-ARTCRAFT Unsurpassed Masterpiece
SEE
Lon Chaney as Merry the Mutineer; Bull Montana as Murderous Morgan; Shirley Mason as Little Jim; Joseph Singleton as Israel Hands; Al Filson as Bill Bones and others in an unequaled cast.
GRAUMAN'S SYMPHONY ORCHESTRA - ARTHUR KAY CONDUCTOR
JESSE CRAWFORD AT THE ORGAN

GARRICK— Bdwy. at 8th "MARY'S ANKLE"
With the Comedy Stars DOUGLAS MACLEAN and DORIS MAY

FLASHES.

SPANISH ROMANCE.

JERRY AND LOU PLEASE IN NEW PLAY AT CALIFORNIA.

By Grace Kingsley.

That lively dame, Carmen, may be dead in the flesh, but her soul goes marching on. In other words, we've had a score of bush-league Carmens, on the screen as well as in grand opera, ever since Carmen first commenced to die periodically at the Metropolitan / Grand Operahouse, and ever since Geraldine Farrar and Cecil De Mille made their sensational dash into screen literature.

"The Woman and the Puppet," in which Miss Farrar and Lou-Tellegen appear at the California this week, is a lesser "Carmen"—with Geraldine as a chemically-pure cigarette girl, who, despite her slightly courtesan manners, carefully preserves her virginity against all comers until after the wedding ring has been slipped on her finger in a saccharine happy ending.

The story is credited to Messrs. Pierre Louys and Pierre Frondale, but one somehow suspects the authors mixed ink with Geraldine and Lou. All that Miss Farrar does is so typically of "Jerry" at her radiant, capricious, vital best, except the Spanish dancing—for which we find it hard to forgive her—and all that Lou-Tellegen does is so characteristically "Lou." The story and subtitles have the vivid simplicity, also the naivete, characteristic of many Spanish writers.

Doubtless it is the irresistible comparison of this story with "Carmen" that causes one to criticise. As a matter of fact, while the theme is not a big one, the plot holds interest throughout, and Reginald Barker has given it a sumptuous and adroit production. Bertram Grassby made a thankless role telling, while Dorothy Cummings, though about as Spanish as a hot cross bun, played Bianca appealingly.

The dancing of Senor and Senora Espinosa in the colorful and artistically-staged prologue was capitally done.

SHIRLEY MASON PUTS "NEW" IN INGENUE.

Teher's a very vivid, very natural and entirely charming little new ingenue on the screen this week at the Alhambra. In "Her Elephant Man," Shirley Mason really puts the "new" in "ingenue." If rightly handled, this young woman, I believe, would become one of the biggest favorites of the screen. And instead of the Mary Pickford curls on the heads of our ingenues hereafter, look out for the bobbed hair.

Despite the fact it's all quite unbelievable, and that it's even naive in spots, there's a fresh charm in this story of Pearl Dole Bell's, directed by Scott Dunlap, betokening some ingenuity and at least a soupcon of the precious golden gift of imagination. Shirley as Joan, begins life as the child of an African missionary, and ends as a circus bareback rider. At least, that's the last we see of her, but we know very well that after the handsome hero has finished kissing her, which he was doing at the end of the last reel, she will get a wedding ring entitling her to entrance to the best circles, her husband being really not a circus man at all, but a rich gentleman and the owner of "estates." By the way, those savages seemed awfully missionary-broken, for being still in the wilds of Africa!

Shirley Mason really did ride a horse bareback and did stunts in that circus, too—no mistake about it—because you can see her plain as day, and this certainly is a refreshing change from the everlasting "double." Al Roscoe is nice as the hero, and the other parts were well acted, especially the character bit of the old circus man by Harry Todd.

A Century comedy registered some laughs, as did also a Mutt and Jeff cartoon comedy, with travelogue and news features pleasing additions to the bill.

Morosco.

Replete with ingenious situations and clever humor, "Polly with a past" continues to attract capacity houses to the Morosco Theater. The play is now in the fourth week. Louis Calhern, Eleanor Woodruff and Alfred Whitman have principal roles.

Palace.

A cabaret girl's trials and tribulations amid an exciting life on the Barbary Coast, are sketched with many highlights in "A Gamble in Souls," starring Dorothy Dalton this week at the Palace Theater. The picture is very effective scenically in the visualization of the famous old resort district in San Francisco. The story contains many picturesque angles and some very absorbing situations.

Other shorter features of interest are included on the programme.

REVIEWS.

"THE FAMILY HONOR."

KING VIDOR PICTURE AT THE KINEMA THEATER.

By Edwin Schallert.

Manifesting again his peculiar talent for garlanding a theme with the rosemary of sentiment, King Vidor in "The Family Honor," now showing at the Kinema Theater, deals with a plot that has a greater plentitude of action than has hitherto been in evidence in his pictures. At least, the main climax of his present story has all the ruddy thrills of melodrama, and though the prelude may be somewhat tenuous, there is ample vigor in the final scenes wherein the murder mystery is cleared up.

There is nothing especially new either to Vidor's plot or his thought. However, he mixes familiar ingredients in a manner that is tasteful. Where the same combination in the hands of a less able director would be insipid he makes his people and his theme entirely interesting.

"The Family Honor" is rich in atmosphere. You feel the suggestion of the life portrayed—the life of the Old South—at every moment. Even though horn-rimmed glasses and passe carriages hardly go together, you can forgive this curious anomaly, because so much of the real spirit—a sort of patient struggle for winning back past glamor—so finely pervades the treatment of the lives of the principal characters.

Florence Vidor is a being of intense charm in this picture. She reveals one of her best and most natural portrayals as the Southern girl, for it is very largely herself. Roscoe Karns is very effective. Charles Meredith's role seems a trifle overdrawn, but is well acted. Bennie Alexander is also delightful. The acting throughout is excellent.

A word of praise also for the excellent staging of the excerpt from "Il Trovatore." The chorus has improved. Ethelyn Ostrom is particularly successful among the principals. Among Dorsey, Cain and Carlos Bravo also sing important parts.

ELSIE JANIS AS A KLEPTOMANIAC.

Don't become too much interested in criminal welfare if you're running any risk of being hit by golf balls. That would seem to be the moral equation involved in "The Imp," a feature of trifling tremendousness this week at the Symphony Theater. It shows Elsie Janis in the role of a kleptomaniac, whose malady is brought on by an accident on the golf field. Golf was her favorite sport—while study of criminology was her main hobby. When the golf ball hits her she imagines she's a feminine Raffles.

There is material in the story that could be woven into a clever play—but the whole plot is forced on you right at the start. There was no need for making the girl so manifestly insane. If she were like that she would have been taken to a sanatorium instead of being permitted to gallivant around at will on the advice of a doctor. The scheme of another shock to bring back memory is introduced, along with a pseudo-surprise ending to the picture. Part of the time the thing takes on the aspect of a study in pathology, and is correspondingly drab. Despite the illogical and at times "bia" action, the feature manages to hold one's interest because of a certain element of technical suspense.

Miss Janis makes an impossible role seem like something real, even though she is not a picturesque screen personality, nor does she invest her visualization with charm. The remainder of the cast is capable.

A Christie film of rather thin quality, and a musical show of still slenderer build supply the lighter entertainment.

Burbank.

Tia Juana, that haven of all that's forbidden, holds the spotlight position on the boards at the Burbank this week. Ed Armstrong's Beautiful Bevy of Baby Dolls (as he might call 'em) still seem to be the main attraction, and the offering, "Gay Tia Juana," with its snappy musical numbers, and its well-dressed (as far as they go) chorus runs along in the natural order of such things to the characteristic speedy finish.

While baseball, properly speaking, has no part in the life of a gay Tia Juan'er, still the burlesque game of the national sport as offered by the Baby Dolls themselves, is one of the best and funniest things they have ever tried at the Main-street house.

"Brownie's Busy Day" is the comedy offering from the film half of the world. According to the title as flashed on the screen, it features the dog Brownie in two parts. Just one parting suggestion—don't show it to the S.P.C.A.

Theaters Amusements—Entertainments

CALIFORNIA THEATRE— Main at 8th

IT'S A GOLDWYN PICTURE
Her alluring, sensuous beauty made men forget that they were men—
California THEATRE MAIN at 8th
Samuel Goldwyn Presents
GERALDINE FARRAR
"The Woman and The Puppet"
DIRECTED BY REGINALD BARKER
Exquisite prologue with special scenic and lighting effects.
Senor y Senora Espinosa in Spanish Dances.
CALIFORNIA CONCERT ORCHESTRA, Williams, Conducting

MILLER'S— Main Near 9th HENRY C. ROWLAND'S Thrilling Sat. Eve. Post Story
"DUDS" with TOM MOORE
It's A Goldwyn Picture
Also: Bray Pictograph and "Mutt & Jeff."

ALHAMBRA THEATER— 731 So. Hill
SHIRLEY MASON in "HER ELEPHANT MAN"
SWEETEST CIRCUS STORY EVER TOLD

Theaters Amusements—Entertainments

ORPHEUM— THE BEST IN VAUDEVILLE

THE BEST IN VAUDEVILLE
Orpheum
Orpheum Circuit
GREAT EASTER WEEK BILL
BEGINNING MATINEE TODAY
EMMA CARUS
Singing Her Own Songs
J. Walter Leopold at the Piano.
WM. LE MAIRE—W. C. HAYS & CO.
The American Aces of Spades
MILLICENT MOWER
In a Vocal Fantasia, "The Spirit of Melody"
With RUTH AVERY en-Prologue
HARRY ROSE
Eccentric Comedian
NAN GRAY
A Breeze from the Lowlands
SONIA BARABAN and CHAS. C. GROHS
In a Terpsichorean Novelty,
Featuring "Aztec Indian Love"
THE LIGHTNER GIRLS
and
NEWTON ALEXANDER
Featuring Winnie Lightner
ORPHEUM ORCHESTRA CONCERT
HEARST NEWS VIEWS TOPICS OF THE DAY
HENRY SANTREY
and his
10 People—Syncopated Society Band—10 People
Every Night at 8—15c to $1.25. Every Day at 2—15c to 75c. Phones: 10477—Main 917.

PANTAGES— VAUDEVILLE

PANTAGES VAUDEVILLE
Matinee Today at 2:30—Tonight at 7:00 and 9:00
COMPLETE CHANGE OF BILL TODAY
Featuring the Greatest Trained Animal Act in Vaudeville.
LITTLE HIP & NAPOLEON
Baby Elephant and Chimpanzee—Beasts of Marvelous Intelligence.
TEXAS COMEDY FOUR
Spic and Span Singers of Sizzling Songs.
BUSINESS IS BUSINESS
With John K. Hawley, Wm. K. Saxton & Co.
BENDER & MEEHAN
"Drop Us a Line"
GERTRUDE NEWMAN
Little Jazz Girl From Broadway
WINTON BROTHERS
Exponents of Super-Strength
ANTONIO MORENO
"The Invisible Hand"
(Now nearing the finish)
"Meet Me at Pantages"

TRINITY AUDITORIUM—Grand Avenue at 9th. Phone Pico 1454.
Lee Keedick announces three lectures by
SIR OLIVER LODGE
Tonight 8:15
Prices, $1.00, $1.50, $2.00, Plus Tax.
The famous British Scientist, Author and Speaker whose Discoveries in the Future Life Conditions have been the sensation of the Entire World.
APRIL 5, "THE REALITY OF THE UNSEEN"
APRIL 7, "THE CONTINUITY OF EXISTENCE"
APRIL 9, "THE EVIDENCE FOR SURVIVAL"
Tomorrow Evening, 8:15
OLGA STEEB
PIANIST
ONE RECITAL ONLY
Tickets 75c, $1 $1.50 $2
On Sale Trinity

MAJESTIC THEATER— Popular Mat. Wed. 2:15
THE WILKES STOCK COMPANY in
JOHN H. BLACKWOOD'S COMEDY-DRAMA OF AMERICAN CITY LIFE
"A DOLLAR DOWN"
ANOTHER FIRST TIME IN LOS ANGELES PLAY
With EVELYN VARDEN
Night Prices, 25c, 50c, 75c and $1.00. Pop. Mats. Wed. and Sat., 25c to 50c.
Phones: 61123—Pico 585.
NEXT ATTRACTION—"A LITTLE JOURNEY," BY RACHEL CROTHERS.

MOROSCO THEATER— MATINEE THURSDAY
OLIVER MOROSCO PRESENTS
"POLLY WITH A PAST"
WITH ELEANOR WOODRUFF AND LOUIS CALHERN.
NEXT ATTRACTION:
"THE NAUGHTY WIFE"
MATINEES, 10c TO 50c. EVENINGS, 10c TO 75c.

MASON OPERA HOUSE— TONIGHT and Every Evening This Week
GALLO ENGLISH OPERA COMPANY in "THE MIKADO"
Hana Shimozumi as Yum-Yum; Jefferson De Angelis as Ko-Ko.
Wednesday and Saturday Matinees. H. M. S. PINAFORE.

SUPERBA— 518 S. Bdwy.
Just how far would you go to save your husband's life? The answer:
CARL LAEMMLE'S SENSATIONAL SUCCESS
Frank Mayo in 'Burnt Wings'
With Betty Blythe, Josephine Hill and great cast.
Story by Bayard Veiller, author of "Within the Law."
A guaranteed good comedy, "A LION'S ALLIANCE," best Animal comedy of the year. Music and song supreme.

MISSION PLAY By John Steven McGroarty, with FREDERICK WARDE and Mrs. Tyrone Power, at Old San Gabriel Mission.
Now open, with Matinee 2:15 and Evening 8:15. Play every afternoon (except Monday) including Sunday, 2:15. Evenings Wednesday and Saturday, 8:15. Ticket Office, Main Floor Pac. Electric Bldg., Tel. 13026 and 13123, and Theater Ticket Office, Alhambra 198. All seats reserved. Well heated. Prices, $1, $1.50, $2. Take Pacific Electric car, Pacific Electric Bldg., 6th and Main Streets.

GORE'S BURBANK— 6th and Main
ED ARMSTRONG'S BABY DOLLS
IN THE PARIS SENSATION
"CAFE de JAZZ"

HIPPODROME— Main St. at 4th—Almost
NOW SHOWING
PEGGY HYLAND in "FAITH"
AND VAUDEVILLE

Theaters—Amusements—Entertainments

CLUNE'S AUDITORIUM—

Clunes AUDITORIUM
STARTING TODAY
SHOWS—1, 3, 5, 7 and 9
PRICES—25c, 35c, 50c and War Tax
Boxes and Loges 75c

"CONFESSION"
From the Play by HAL REID
Directed by BERTRAM BRACKEN
A brilliant cast headed by
HENRY B. WALTHALL
BERT LEWIS and DR. RAY HASTIN
AT THE GREAT ORGAN
SWAYS every human emotion
THRILLS by its tremendous action
THROBS with life's greatest problem
A Story of Love, Sacrifice and Devotion
A Theme Never Before Attempt

KINEMA THEATER— Grand at Sev

Kinema Theatre
POSITIVELY ONE WEEK ONLY
KING VIDOR'S
INITIAL FIRST NATIONAL ATTRACTION
THE FAMILY HONOR
TEN MARVELOUS FEATURES
CONDENSED OPERATIC VERSION
SECOND ACT, "IL TROVATORE"
Presentations at 12, 1:15, 3:15, 5:15, 7:15, 9:15
KINEMA ORCHESTRA
NICOLA DONATELLI CONDUCTOR

TALLY'S BROADWAY— 833 S. Broad

TALLY'S BROADWAY
833 SO. BROADWAY
Marshall Neilan presents
"The River's En
By James Oliver Curwood
With Lewis Stone, Marjorie Daw, Jane Novak, Sherry, Togo Yamamoto.
A gripping and thrilling story of the frozen North—of the Midnight Sun—the country where men do not with convention and recognize only one tradition—A MUST BE STRONG!
PATHE AND EDUCATIONAL FEATURES
MUSICAL PROGRAM
BY GREATER ORCHESTRA AND ORGAN

CLUNE'S BROADWAY 528 South Broadway
"SOONER or LATE
A RIOT OF FUN WITH
OWEN MOORE
Topical News, Burton Holmes, Oriental Views and Co'eds, "A Trip to Hawaiian Islands"
11:00, 12:30, 2:15, 4:00, 5:45, 7:30, 9:15

SYMPHONY— Broadway Bet. 6th & 7th
ELSIE JANIS in THE IMP
MUSICAL COMEDY—MY SOUTHERN GIRL
NOVELTY SINGING AND DANCING—STUNNING COSTUMES
PRETTY GIRLS AND GOOD COMEDY

PALACE— 7th Street at Broadway
"A GAMBLE IN SOULS"
—WITH—
Dorothy Dalton and William Dun

VICTORY— Broadway at Ninth
"MY HUSBAND'S OTHER WIFE"
STARRING SYLVIA BREAMER
THOSE FUNNY HALLROOM BOYS
Flanagan & Edwards "Breaking Into Society"

WALKER GRAND AVE. THEATER—
Second week, "THE UNDERCURRENT," featuring Guy Bates Post.
5-year-old Dorothy Roberts, the child marvel, Mount Kolowat, Frank Lagone at Organ.

THEATER DE LUXE Alvarado, Bet. 6th and 7th, OPPOSITE WESTLAKE
CHARLES RAY in "ALARM CLOCK ANDY"
MATINEE DAILY—STARTING 1:30